

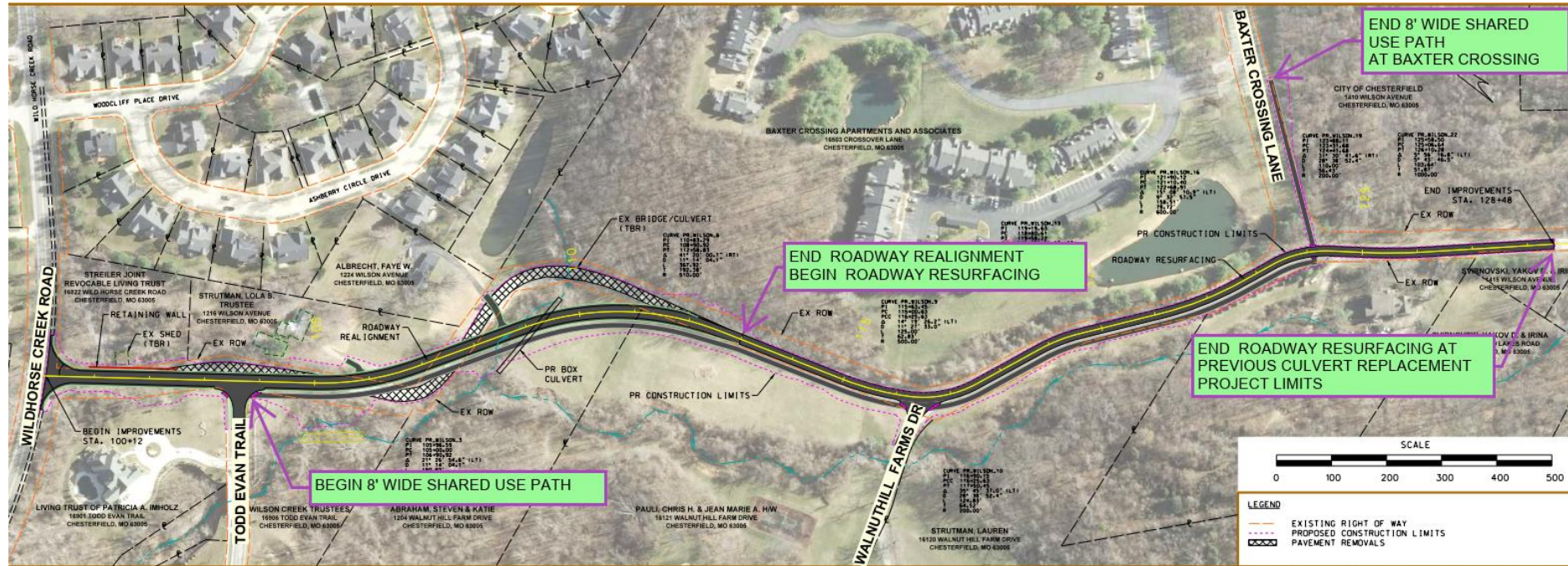

Wilson Avenue Design





Wilson Avenue Design

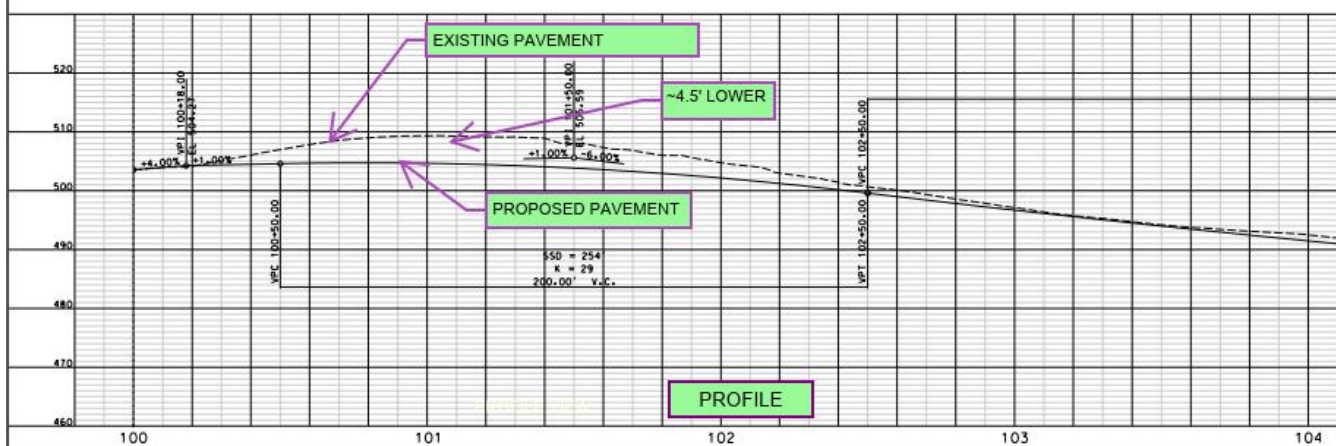
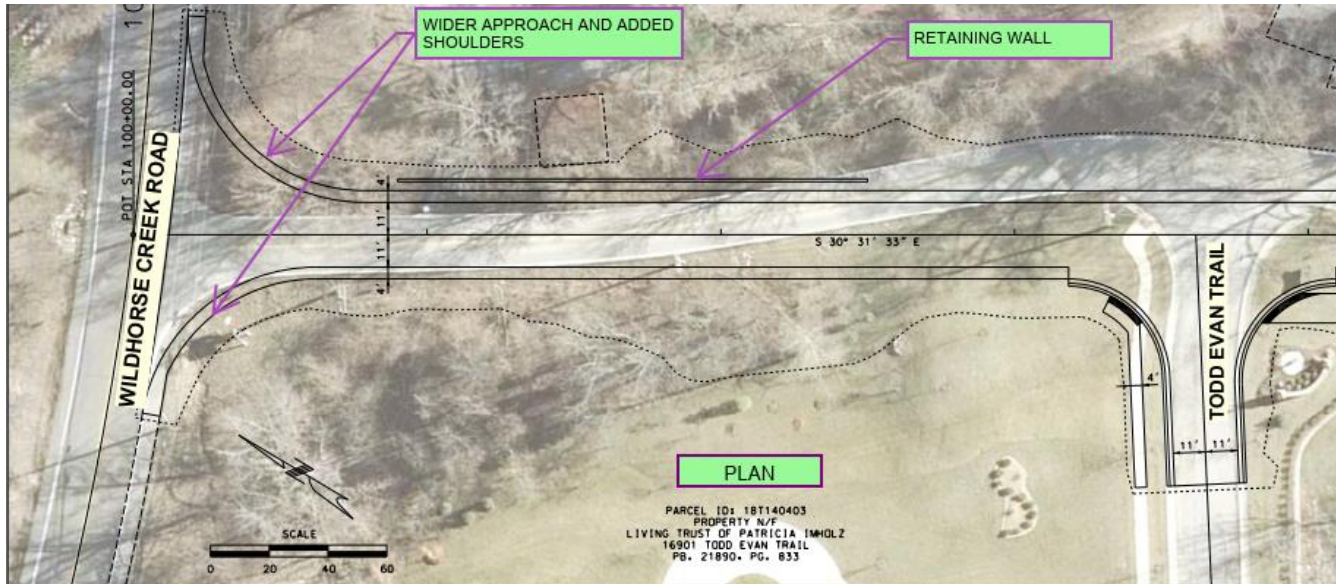



Wilson Avenue Design

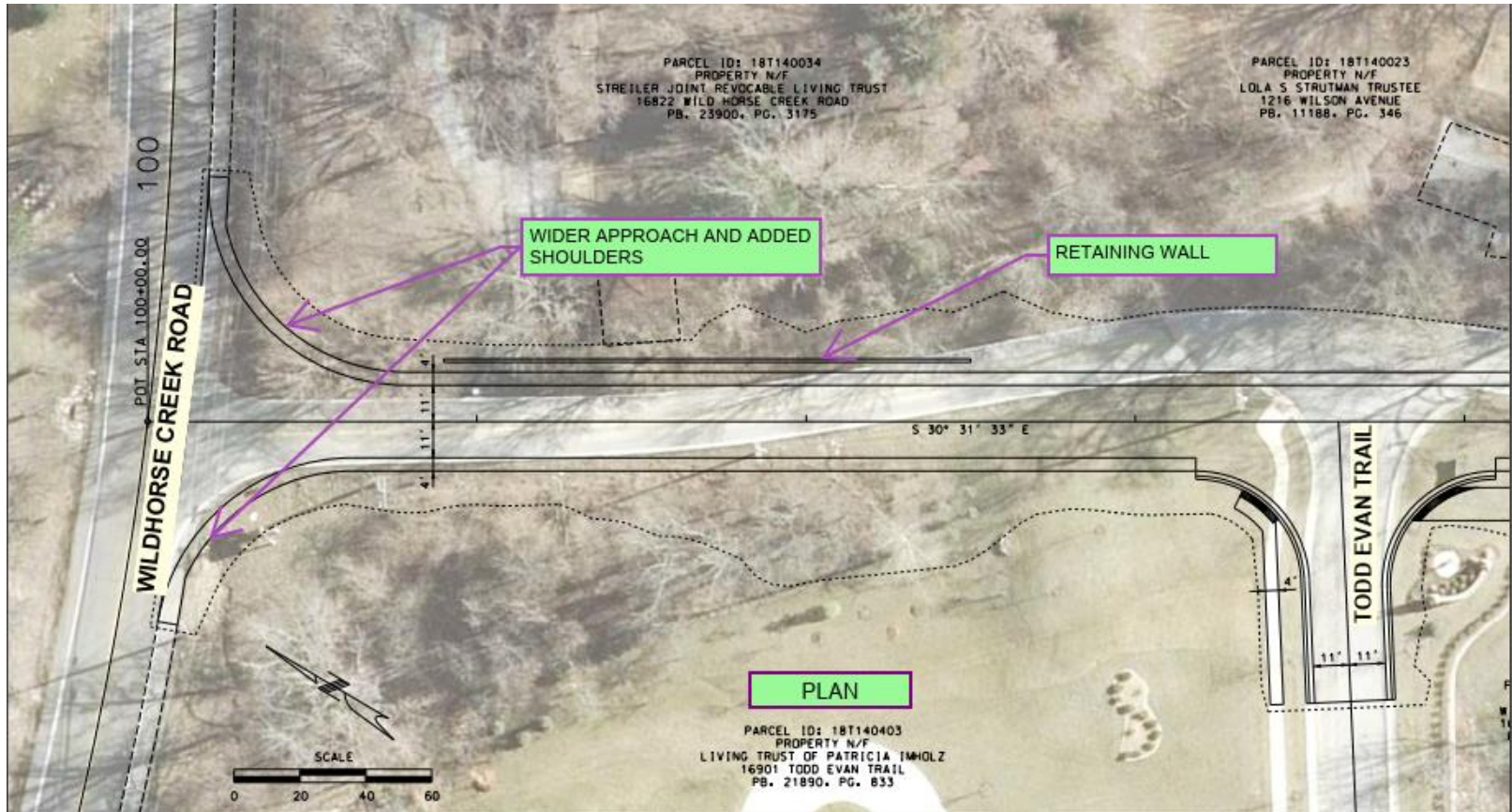



Wilson Avenue Design

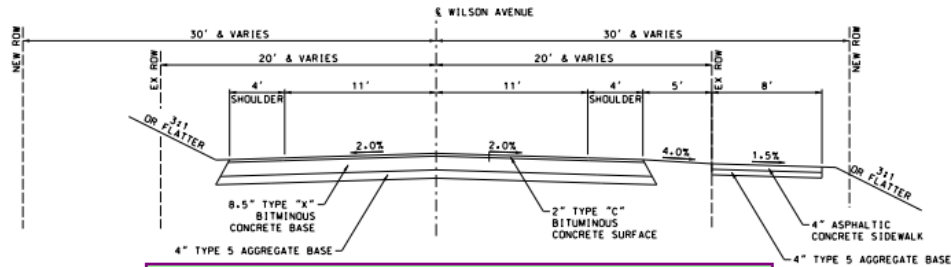

PROPOSED WILSON AVENUE WITH SHARED USE PATH
11' LANES, 4' SHOULDER, 8' SHARED USE PATH ON WEST SIDE

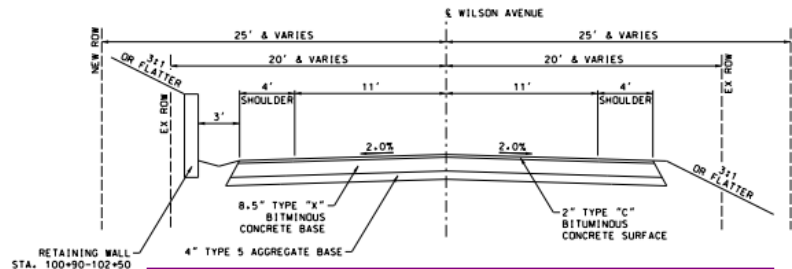

PROPOSED WILSON AVENUE AT WILD HORSE CREEK ROAD
11' LANES, 4' SHOULDER, RETAINING WALL ON EAST SIDE

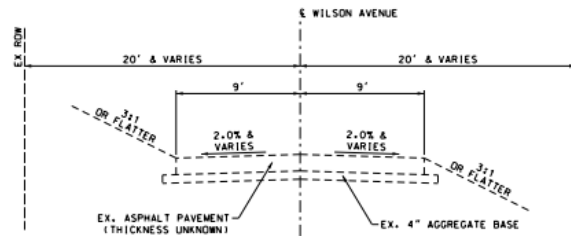

EXISTING WILSON AVENUE
9' LANES, NO SHOULDER (SOUTHERN PORTION OF PROJECT)



Wilson Avenue Design

