



CITY OF CHESTERFIELD

Public Health & Safety Committee Meeting

January 30, 2023

5:30 PM

Conference Room 101

1. Call to Order
2. Roll Call
3. Approval of Minutes

December 7, 2022
4. Golf Carts – The committee will revisit the issue of golf carts on public streets.
5. Security glass at City Hall front desk – Chief Johnson will update the committee on acquiring bids for the installation of safety barrier at City Hall front desk.
6. Alternative Courts Update – The Committee will be briefed on the status of the Alternative Court implementation.
7. Deer Sampling Survey – Chief Johnson will report on the 2023 Deer Sampling Survey results.
8. St. Louis County Jail inmate fees – Chief Johnson will share with the committee a proposal by St. Louis County to increase the prisoner housing fee at the St. Louis County Jail
9. Other
10. Next Meeting
10. Adjourn

PERSONS REQUIRING AN ACCOMMODATION TO ATTEND AND PARTICIPATE IN THE PH&S COMMITTEE MEETING SHOULD CONTACT CITY CLERK VICKIE MCGOWND AT (636) 537-6716, AT LEAST TWO (2) BUSINESS DAYS PRIOR TO THE MEETING.

PUBLIC HEALTH & SAFETY COMMITTEE MEETING
DECEMBER 7, 2022

3

MINUTES

1. The meeting was called to order at 5:30 PM by Chairman, Councilmember Aaron Wahl.

2. Roll Call

Councilmember Aaron Wahl, Ward II (Chairman), Councilmember Dan Hurt, Ward III, Councilmember Merrell Hansen, Captain Cheryl Funkhouser, and Chief Ray Johnson.

3. Minutes – October 17, 2022

Councilmember Hansen motioned and Councilmember Hurt seconded to approve the minutes of the October 17, 2022 meeting. It was noted that the minutes reflected the request of Councilmember Dan Hurt to discuss the installation of a bullet proof glass safety barrier at the customer service representatives' front desk of City Hall and that item does not appear on the agenda for the meeting this evening. Chief Johnson informed the Committee members that the costs were not yet available so this issue was not placed on the agenda. Councilmember Hurt asked that the issue be placed on every future agenda until it is discussed with a final motion from the Committee. The minutes were approved 3-0.

4. Proposal for Satellite Office – St. Louis County Prosecuting Attorney

Chief Johnson described a planned project to establish a County Prosecuting Attorney satellite office at Chesterfield City Hall. This office would operate on a trial basis two days a week and allow officers and resident victims/witnesses access to the St. Louis Prosecuting Attorney staff without travelling to Clayton. The Prosecuting Attorney assigned to Chesterfield would occupy an office near the Municipal Court area and would provide his/her own cell phone and laptop computer and printer, and would require nothing other than use of desk space and access to Wi-Fi. The prosecuting attorney would not have/require access to the City computer network. Chief Johnson informed the Committee members that Municipal Prosecuting Attorney Tim Engelmeyer is supportive of these plans.

Councilmember Hurt inquired about cost and any revenue to the City. Chief Johnson replied that there no direct costs or revenues but the convenience to officers' time when applying for warrants would be an asset.

Councilmember Hansen motioned to recommend approval of the proposal. Councilmember Wahl. Seconded. During discussion, Councilmember Hurt recommended that there be a yearly review of this proposal. Chief Johnson replied that this is a verbal agreement with the St. Louis County Prosecuting Attorney's office and the City of Chesterfield may pull out at any time.

The motion carried 3-0. This item will be placed on the next City Council agenda.

5. Deer Sampling Survey

Chief Johnson briefed the Committee members on the intent of the Police Department along with the Public Works Department to conduct a deer sampling survey. The last survey was done in 2019. This survey will give an idea on the deer population within the City of Chesterfield. The survey will follow guidelines of the State Department of Conservation and the outcome used for future planning for control of the deer population. There was no action by the Committee required regarding this item.

6. Councilmember Wahl reminded Committee members that the Alternative Court proposal will be discussed at the Finance & Administration meeting on Monday, December 12th.
7. The meeting adjourned at 5:58 PM

Ray Johnson

From: Cheryl Funkhouser
Sent: Tuesday, January 24, 2023 10:42 AM
To: Ray Johnson
Subject: Update on ballistic protection at CSR counter

5

Chief,
I reached out to Barry Johnson this morning when he returned to work to get an update on the status of his attempt to identify a vendor for this project. His response is shown below. As previously discussed, he is facing challenges with getting any vendors to reply with information/quotations as many have expressed difficulties in finding laborers to work on the project.
I asked him to keep us updated about the project.
Cheryl

From: Barry Johnson <BJohnson@chesterfield.mo.us>
Sent: Tuesday, January 24, 2023 10:38 AM
To: Cheryl Funkhouser <CFunkhouser@chesterfield.mo.us>
Subject: RE: Partition at the CSR desk

Sorry for the bad news but none of three have returned my calls from last week. I'll try to get some other in the works this week.

From: Cheryl Funkhouser
Sent: Tuesday, January 24, 2023 10:36 AM
To: Barry Johnson <BJohnson@chesterfield.mo.us>
Subject: Partition at the CSR desk

Barry,
Chief Johnson is preparing for a Public Health and Safety meeting next week Tuesday and one of the items on the agenda is an update about the bids for the ballistic protection at the Customer Service desk as City Hall. He would like to provide an update to the board members so I told him I would check with you to get the latest information. Can you provide an update on this project? Any bids returned on your requests, etc?
Thanks,
Cheryl



7

City of Chesterfield

Deer Distance Sampling

2023



Background

In January of 2018, the City of Chesterfield contracted with White Buffalo, Inc to conduct an estimate of the deer population in the City. White Buffalo personnel employed a technique called “distance sampling” to compile the data for their report. Distance Sampling consists of field observations made of deer in a specific identified transect. The main observations consist of the number of deer observed along this transect and their distance from the transect.

In January of 2019, the City of Chesterfield decided that a second distance sampling project would be completed to compare to that which was completed by White Buffalo in 2018 to determine changes, if any, to the deer population within the city. In the survey conducted in January 2019, City of Chesterfield employees were used to conduct the survey in place of White Buffalo, Inc personnel as a more cost-effective measure to gather this information.

This year the City of Chesterfield once again utilized city employees to conduct the survey. The employees selected for this project were Officer Ryan Broeker, Officer Tyler Lewis, Officer Edmund Sosuh and Officer Kyle Tyndell. Officer Tyler Lewis participated in the 2019 count and was assigned as the team leader for the current survey. In 2019 employees met with Erin Shank of the Missouri Department of Conservation and received training, resources, and guidance from her prior to undertaking this project. Ms. Shank has worked closely with both White Buffalo, Inc and other area agencies in the past on deer sampling projects and is very knowledgeable about the procedure of conducting such a project. Officer Tyler Lewis has an extensive background in deer harvesting and is very familiar with the patterns, behaviors and identification of deer. This proved to be helpful when completing this assignment.

Methods

The officers assigned to this detail used the same techniques as were employed by those in the 2019 survey, which mirrored the 2018 survey conducted by White Buffalo. These techniques included traveling the same routes, using the same pattern of travel along those routes and dedicating the same amount of time traveled along those routes as the personnel in January of 2018. (See attached items 1-5 for maps of those routes) Their efforts mirrored every practice demonstrated by the City of Chesterfield employees in 2019. They conducted their research over the course of three 8-hour days. As a point of note, the White Buffalo, Inc survey was conducted during the second week of January in 2018 and the first City of Chesterfield survey was conducted during the fourth week of January in 2019.

The current City of Chesterfield survey was conducted on January 12-January 14, 2023 between the hours of 9:00 pm – 05:00 am each evening. These dates corresponded with 2018's dates. The survey was conducted using a marked City of Chesterfield Police vehicle, occupied by the four aforementioned City of Chesterfield employees. The employees served the roles of driver, front passenger operating a hand-held spotlight, rear driver's side passenger operating a hand-held spotlight, and rear passenger side occupant who acted in a data recorder / observer role. The driver's sole focus was safe operation of the vehicle and maintained a speed limit of approximately 10 mph throughout the duration of this project. As the other employees observed deer, the vehicle was brought to a stop perpendicular to the deer to obtain a yardage measurement of the distance to the deer. The yardage was determined using a hand-held range finder. This distance, as well as the number of deer in the grouping, was then recorded.

The weather conditions during the 2023 survey dates were as follows:

- January 12, 2023, air temperature 31-29 degrees, passing clouds with wind out of West/Northwest at 15-29 m.p.h.
- January 13, 2023, air temperature 21-14 degrees, passing clouds with wind out of the West/Northwest at 3-6 m.p.h.
- January 14, 2023, air temperature 34-40 degrees, passing clouds with wind out of the East at 3-7 m.p.h.

Results

Over the course of the three days, 97 groups of deer were observed by the officers consisting of 290 total deer. In comparison, in 2019 there were 111 groups and 252 total deer. The White Buffalo Survey in 2018 concluded there were 108 groups with 273 total deer. The average number of deer per group were 2.99 deer compared to 2.27 in 2019 and 2.53 in 2018

These results were very similar to the observations made by the White Buffalo, Inc. personnel during their survey in 2018. The only noticeable variance in the two surveys was the number of deer observed in Zone 1. The number of deer observed by Chesterfield employees in that zone was 18 more deer overall than previously spotted by the White Buffalo, Inc employees. Astonishingly, the counts from zones 2 and 3 were nearly identical. Zone 3 has remained consistent over the course of 3 surveys with a count of 91. A complete comparison of the data, including detailed graphs are included in this report.

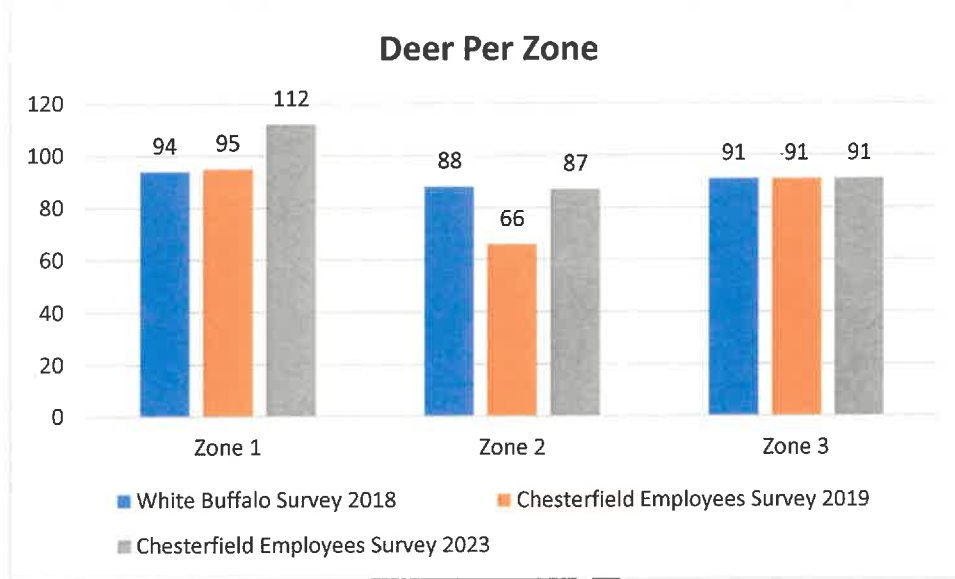

Yearly Averages

	2018	2019	2023
Total Deer	273	252	290
Avg. Deer Per Night	68.25	84	96
Avg. Deer Per Group	2.53	2.27	2.99

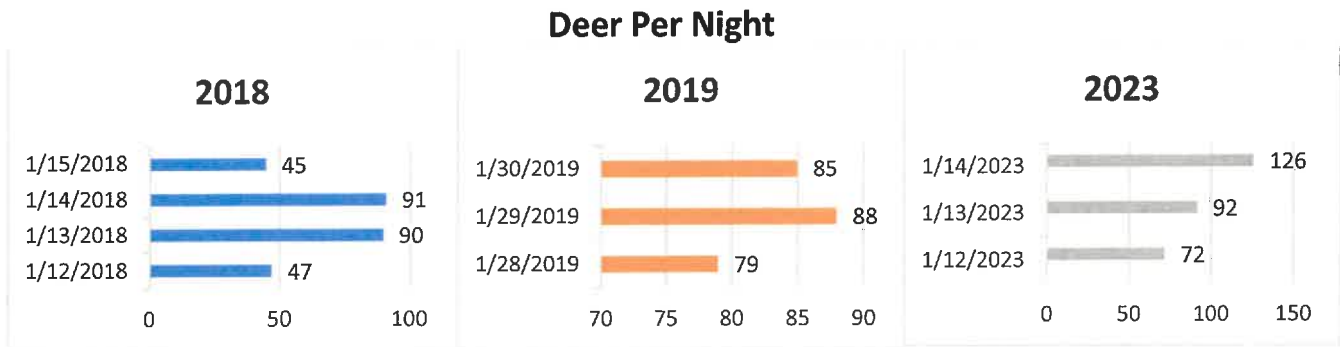

Appendix A contains additional detailed information that includes dates, zones, number of deer in each group, locations and other miscellaneous information regarding sex/age of deer observed.

*With
Average
Per Sq. Mile*

Routes for Deer Sampling Project – 2019

Zone 1

- Start at West Rd/Arrowhead estates.
- Drive Arrowhead estates completely ending at Olive
- Appalachian Trail to Hidden Oak
- Hidden Oak to Cedar Creek
- Cedar Creek to Appalachian Trail
- Appalachian Trail to Still House Creek
- Still House Creek to Conway
- Conway to White
- White to Greentrails
- Greentrails to Tealcrest
- Tealcrest to Corallin Dr
- Corallin Dr to Dinsmoor (right on Dinsmoor) to Dungate
- Right on Dungate to Whitree Ln
- Whitree Ln to White Pine Ridge
- White Pine Ridge to White Birch Valley
- White Birch Valley to White
- White to Olive
- Olive to Ladue
- Ladue to Portico
- Portico to Marmont
- Marmont to Stablestone (left on Stablestone to Glen Cove)
- Glen cove to Westbury
- Westbury to Olive
- Olive to Riverbend
- Drive Riverbend completely to cross over River Valley, then right on Crownridge Dr
- Crownridge to Brixham
- Brixham to Ridge Trail Drive (stay to the left at the fork)
- Ridge Trail Drive to Ridge Meadow
- Ridge Meadow to Crownridge
- Crownridge to Ridge Trail (left on Ridge Trail)
- Ridge Trail to River Valley Dr

- River Valley Dr to Olive (right on Olive)
- Olive to High Valley
- High Valley to Glen Cove (left on Glen Cove)
- Glen Cove to Glen Valley
- Glen Valley to Glen Hollow
- Glen Hollow to Chateaugay Lane (left on Chateaugay)
- Chateaugay to Diplomat
- Diplomat to Forest Crest (right on Forest Crest)
- Forest Crest to Greentrails
- Greentrails to Parliament
- Parliament to Cross Trails
- Cross Trails to Augusta (make the loop on August back to Cross Trails – left on Cross Trails)
- Cross Trails to Ladue (right on Ladue)
- Ladue to Saylesville
- Saylesville to Boxford
- Boxford to the cul-de-sac

Zone 2

- Start at Yarmouth Point
- Yarmouth Point to Candish Lane
- Candish Lane to Amstel Ct
- Amstel to Harleston Village
- Follow Harleston Village until it ends then backtrack to Yarmouth Point/South Outer 40

The next portion of the sampling will pick up in the area of Clayton / Schoettler Rd

- Schoettler to Westerly Place (follow Westerly Place until it ends, backtrack to Schoettler Rd)
- Schoettler Road to Britannia (follow Britannia until it ends, backtrack to Schoettler Rd)
- Schoettler Road to Chesterfield Trails (follow Chesterfield Trails until it ends, backtrack to Schoettler Rd)
- Schoettler to Sycamore Manor Dr
- Sycamore Manor Dr to Grantley (left on Grantley to Schoettler Rd)

- Right on Schoettler Rd to Highcroft
- Highcroft to Schoettler Valley
- Schoettler Valley left to Clover Ridge (right on Clover Ridge)
- Clover Ridge to Cedarmill (right on Cedarmill)
- Cedarmill to Summer Lake (right on Summer Lake)
- Summer Lake to Baxter (left on Baxter)
- Baxter to Country Ridge (left on Country Ridge)
- Country Ridge to Valley Ridge
- Valley Ridge to Isleview Dr
- Isleview to Baxter (left on Baxter)
- Baxter to Manor Creek
- Manor Creek to Lake Manor (Lake Manor until it ends, backtrack to Baxter)
- Baxter to Clayton Road (right on Clayton Rd)
- Clayton to Chesterton Ln (Chesterton until it ends, backtrack to Clayton)
- Clayton to Claymont Estates
- Claymont Estates to Denwoods (left on Denwoods)
- Denwoods to Isleview (right on Isleview)
- Isleview to Strollways
- Strollways to Parasol
- Parasol to Country Ridge (left on County Ridge)
- Country Ridge to Federal Way
- Federal Way to Clarkson Woods (right on Clarkson Woods)
- Clarkson Woods to Park Forest
- Park Forest to Clarkson

Zone 3

- Start at Clarkson/Wilson
- Wilson to Wilson Farm
- Wilson Farm until it ends, backtrack to Wilson (left on Wilson)
- Wilson to Chamfers Farm
- Chamfers Farm to Craddock Way
- Craddock Way to Newbury Port
- Newbury Port to Stenton Path (until it ends, then backtrack to Wilson)
- Right on Wilson to Chesterfield Lakes

- Follow Chesterfield Lakes (making a left at two forks in the road- not counting the intersection at Fitzgerald- until Chesterfield Lakes ends, then backtrack to Wilson)
- Wilson to Wild Horse Creek (left on Wildhorse Creek)
- Wild Horse Creek to Carriage Crossing
- Left on Wild Horse Creek to Kehrs Mill (left on Kehrs Mill)
- Kehrs Mill to Countryside Manor
- Countryside Manor to Country Lake Estates Dr (right on Country Lake Estates until it ends, backtrack to Kehrs Mill)
- Left on Kehrs Mill to Long (Left to Wild Horse Creek)
- Wild Horse Creek to Greystone Manor
- Greystone Manor to Bonhomme Ridge Ct to Greystone Manor (left on Greystone Manor)
- Left on Greystone Manor to Greycliff Dr
- Greycliff Dr to Bonhomme Ridge Ct (left on Bonhomme Ridge Ct)
- Bonhomme Ridge Ct to Greystone Manor (left on Greystone Manor)
- Greystone Manor to Wild Horse Creek (left on Wild Horse Creek)
- Wild Horse Creek to Fick Farm Rd (until it dead ends, then backtrack to Wild Horse Creek)
- Wild Horse Creek to South Eatherton (right on Eatherton)
- End at bottom of hill, at railroad tracks

END OF ZONE 3 ROUTE

Chesterfield Missouri Deer Population Sampling Routes and Zones

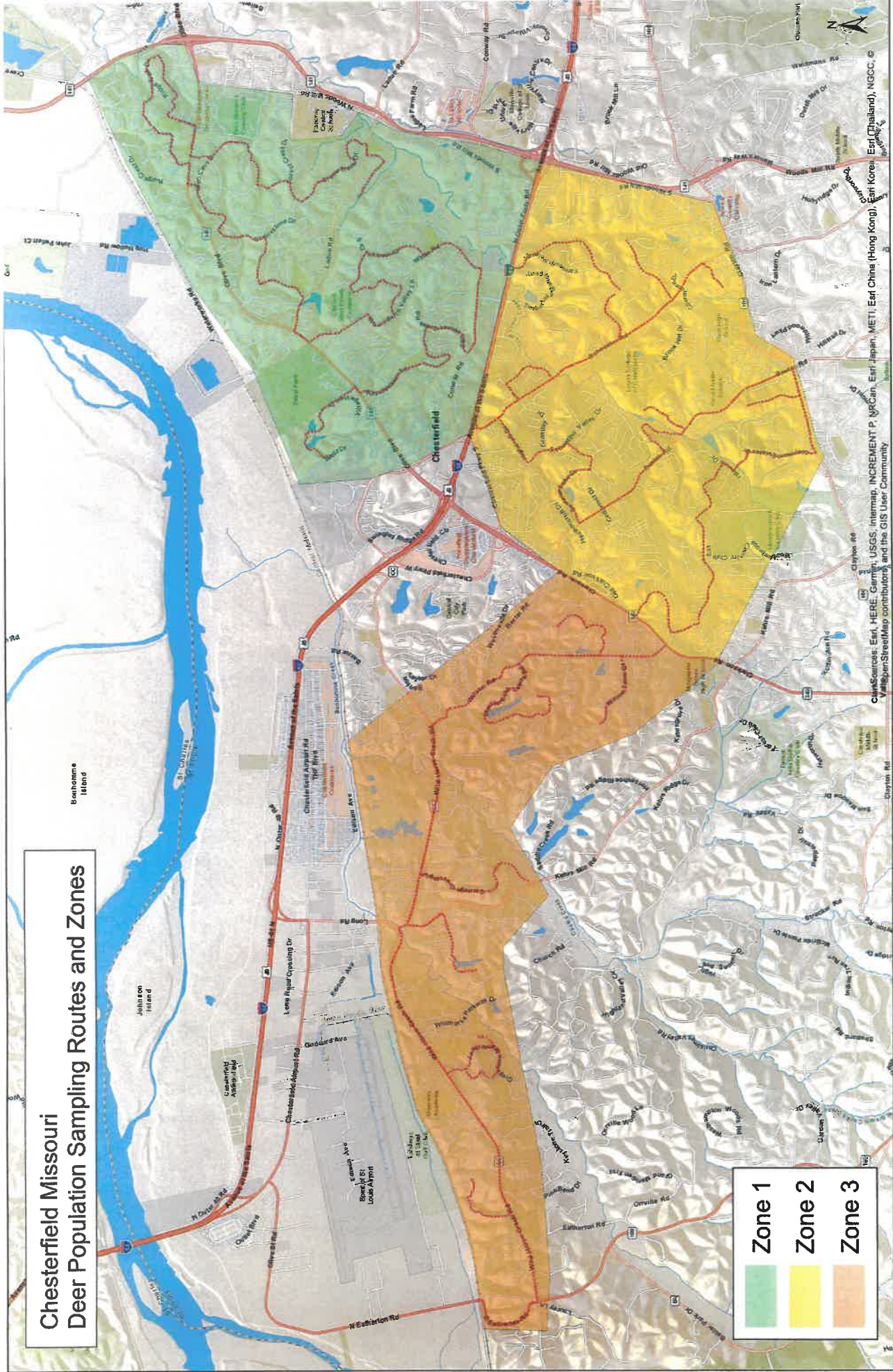

Map Sources: Esri, HERE, DeLorme, USGS, Intermap, INCREMENT P, NRCan, Esri Japan, METI, Esri China (Hong Kong), Esri Korea, Esri (Thailand), NGCC, © Swisstopo, Mapbox, © OpenStreetMap contributors, and the GIS User Community

APPENDIX A

Date	Zone	# in Group	Distance	Miles	Street 1	Street 2	Unk	Buck	Doc	Fawn
1/12/2023	1	3	38	0.2	ARROWHEAD ESTATES			3		
1/12/2023	1	1	80	0.3	ARROWHEAD ESTATES		1			
1/12/2023	1	3	0	0.6	ARROWHEAD ESTATES			1	1	1
1/12/2023	1	4	5	0.7	ARROWHEAD ESTATES				3	1
1/12/2023	1	2	50	1.2	APPALACHIAN TRAIL	HARRISBERG COURT		2		
1/12/2023	1	3	47	4.1	WHITE	GREENTRAILS		3		
1/12/2023	1	1	0	4.4	GREENTRAILS	COOPERSTOWN		1		
1/12/2023	1	2	5	4.7	GREENTRAILS	TEALCREST			1	1
1/12/2023	1	2	76	5.7	WHITE BIRCH VALLEY	WHITE PINE RIDGE			1	1
1/12/2023	1	1	20	5.9	WHITE				1	
1/12/2023	1	3	90	6.5	WHITE	340	1			
1/12/2023	1	4	31	6.9	PORTICO	LADUE			4	
1/12/2023	1	2	0	7.6	MARMONT	MARMONT CT				2
1/12/2023	1	2	0	12	GLEN COVE	SPRING VALLEY		2		
1/12/2023	1	3	39	14.1	CROSSRAILS	CAMBERRA			3	
1/12/2023	1	4	0	14.5	AUGUSTA	LADUE			2	2
1/12/2023	1	4	0	16	LADUE	SAYLESVILLE			2	2
1/14/2023	1	3	16	0.6	ARROWHEAD ESTATES				2	1
1/14/2023	1	2	5	1.6	HIDDEN OAK				1	1
1/14/2023	1	3	26	3.8	WHITE	GREENTRAILS			2	1
1/14/2023	1	3	10	4	GREENTRAILS			1	1	
1/14/2023	1	1	32	4.3	TEALCREST	GREENTRAILS			1	
1/14/2023	1	2	41	4.4	TEALCREST				2	
1/14/2023	1	7	86	4.9	CORALLIN				7	
1/14/2023	1	1	43	5.2	WHITE PINE RIDGE				1	
1/14/2023	1	7	107	5.6	WHITE BIRCH VALLEY	WHITE			7	
1/14/2023	1	2	64	5.8	WHITE	THORNHILL TERRACE			2	
1/14/2023	1	2	76	5.9	WHITE			1	1	
1/14/2023	1	1	38	10.2	RIDGEMEADOW			1		
1/14/2023	1	1	46	10.2	RIDGEMEADOW		1			
1/14/2023	1	5	58	10.6	RIVERBEND	340			4	1

1/14/2023	1	1	60	11.5	GLEN COVE				1	
1/14/2023	1	4	0	11.6	GLEN VALLEY	GLEN HOLLOW		1	3	
1/14/2023	1	1	226	12.3	FOREST CREST	GREENTRAILS	1			
1/14/2023	1	7	15	12.4	DIPLOMAT				4	3
1/14/2023	1	3	42	12.6	PARLIAMENT					3
1/14/2023	1	3	34	12.7	CROSS TRAILS				1	2
1/14/2023	1	4	5	12.9	CROSS TRAILS	GREENTRAILS			2	2
1/14/2023	1	5	28	15	LADUE	GREENTRAILS		1	4	
1/14/2023	2	4	75	0.6	CANDISH					
1/14/2023	2	9	3	1.3	ADGERS WHARF					
1/14/2023	2	2	20	6	SCHOETTLER	WESTERLY PLACE		2		
1/14/2023	2	1	40	10.1	SYCAMORE MANOR					1
1/14/2023	2	4	10	12.5	SUMMER LAKE	EASY RIDGE CT		1	1	2
1/14/2023	2	1	46	12.7	SUMMER LAKE				1	
1/14/2023	2	1	51	12.9	SUMMER LAKE			1		
1/14/2023	2	3	8	19.6	ISLEVIEW	STROLLWAYS			3	
1/14/2023	2	3	15	21.3	CLARKSON WOODS	FEDERAL WAY		3		
1/14/2023	2	1	52	21.4	CLARKSON WOODS			1		
1/15/2023	2	5	42	0.4	CANDISH				2	3
1/15/2023	2	2	56	0.5	CANDISH		2			
1/15/2023	2	2	6	1	HARLESTON VILLAGE			2		
1/15/2023	2	1	38	1.8	YARMOUTH POINT			1		
1/15/2023	2	1	62	8.2	CHESTERFIELD TRAILS	BIG TIMBER			1	
1/15/2023	2	8	40	9.1	SCHOETTLER	GREEN LEAF VALLEY			8	
1/15/2023	2	4	23	9.3	SYCAMORE	SYCAMORE CT			1	3
1/15/2023	2	1	26	10.6	HIGHCROFT				1	
1/15/2023	2	1	19	11	CLOVER RIDGE				1	
1/15/2023	2	4	0	11.1	CEDARMILL			3	1	
1/15/2023	2	1	15	11.2	SUMMER LAKE				1	
1/15/2023	2	2	29	11.2	SUMMER LAKE				2	
1/15/2023	2	6	6	13	ISLEVIEW	ISLEVIEW CT			2	4
1/15/2023	2	10	80	17.4	DENWOODS	ISLEVIEW	10			
1/15/2023	2	5	35	18	STROLLWAYS					5

1/15/2023	2	2	200	19.1	FEDERAL WAY	EAGLE POINT CT			2	1
1/15/2023	2	3	15	19.5	CLARKSON WOODS				2	1
1/12/2023	3	3	20	2.3	CRADDOCK WAY	NEWBURYPORT		3		
1/12/2023	3	5	20	2.8	STENTON PATH				3	2
1/12/2023	3	4	25	4.8	CHESTERFIELD LAKES				4	
1/12/2023	3	5	18	6.5	CHESTERFIELD LAKES				5	
1/12/2023	3	3	12	7.8	WILSON	WILDHORSE CREEK			2	1
1/12/2023	3	1	27	10	CARRIAGE CROSSING		1			
1/12/2023	3	3	23	12.1	COUNTRYSIDE MANOR	COUNTRY MANOR PL			3	
1/12/2023	3	4	4	17.8	WILD HORSE CREEK	FICK FARM RD		4		
1/13/2023	3	2	40	0.7	WILSON FARM			2		
1/13/2023	3	1	25	0.8	WILSON FARM	MORGANFIELD CT			1	
1/13/2023	3	6	30	1.8	WILSON FARM DR				5	1
1/13/2023	3	1	10	2.5	CHAMFERS FARM				1	
1/13/2023	3	6	50	2.6	CRADDOCK WAY		6			
1/13/2023	3	2	40	2.5	NEWBURYPORT				2	
1/13/2023	3	2	32	2.9	STENTON PATH		2			
1/13/2023	3	3	64	3.7	CHAMFERS FARM		1	1	1	
1/13/2023	3	2	10	4.1	WILSON	WILSON MANOR			2	
1/13/2023	3	2	82	4.7	CHESTERFIELD LAKES		2			
1/13/2023	3	2	17	4.8	CHESTERFIELD LAKES		2			
1/13/2023	3	6	34	5.5	CHESTERFIELD LAKES				2	4
1/13/2023	3	2	76	9.6	CARRIAGE CROSSING			1	1	
1/13/2023	3	1	32	9.6	CARRIAGE CROSSING				1	
1/13/2023	3	3	84	10.2	CARRIAGE CROSSING		3			
1/13/2023	3	1	200	10.5	CARRIAGE CROSSING		1			
1/13/2023	3	5	24	14.6	WILD HORSE CREEK				4	1
1/13/2023	3	2	51	15.4	GREYSTONE MANOR				1	1
1/13/2023	3	2	70	15.7	GREYSTONE MANOR				1	1
1/13/2023	3	3	110	16.4	BONHOMME RIDGE		3			
1/13/2023	3	5	34	18.2	FICK FARM				5	
1/13/2023	3	3	20	19.2	WILDHORSE CREEK	CANYON FOREST	3			
1/13/2023	3	1	15	19.4	WILDHORSE CREEK				1	

Sam Page
County Executive



December 21, 2022

Honorable Bob Nation, Mayor
And Members of the City Council
690 Chesterfield Pkwy W
Chesterfield, MO 63017

Honorable Nation:

The City of Chesterfield and St. Louis County are parties to an agreement for housing of municipal inmates at the St. Louis County Justice Center in Clayton ("Contract"). By Order dated November 15, 2022, the County Council approved an increase to the rate for such service. Consistent with the County Council's Order, the Contract will require amendment to increase the charge to \$50 per day. St. Louis County will prepare and send the necessary amendment.

No later than January 15, 2023, please provide the contact information (name and email address) of the individual authorized to sign the Contract amendment on behalf of your municipality. Please email the contact information to Andrea Peterson, Accounting Supervisor, 314-615-4783, APeterson@stlouiscountymo.gov. Upon receipt of the information, County will initiate the signature process through DocuSign. We will return a copy of the fully executed document to the municipality.

Please contact me if you have questions or require additional information.

Sincerely,

Scott Anders Director of Justice Services
Sanders@stlouiscountymo.gov
314-615-4763

O-2
11/15/2022

BEFORE THE COUNTY COUNCIL OF ST. LOUIS COUNTY, MISSOURI

In the Matter of Per Diem Rates)
for the Housing of Inmates at)
the Buzz Westfall Justice Center.)

O R D E R

Now on this 15th day of November, 2022, the County Council of St. Louis County, Missouri, does find as follows:

WHEREAS, the County Executive is authorized by Section 606.115 SLCRO 1974 as amended to enter into contracts with the City of St. Louis, any St. Louis County municipality, the United States or any agency thereof, the State of Missouri, or any Missouri county, for the housing of inmates at the St. Louis County Justice Center at rates which shall be approved by order of this Council;

NOW, THEREFORE,

UPON MOTION DULY MADE, SECONDED AND CARRIED, IT IS HEREBY ORDERED BY THE COUNTY COUNCIL OF ST. LOUIS COUNTY, MISSOURI:

SECTION 1. The per diem rate for St. Louis County municipality inmates housed for general detention at the St. Louis County Justice Center shall be \$50.00. All other fees and per diem rates pertaining to the housing of non-County inmates, including any rate for non-County inmates detained in the infirmary, shall remain unchanged.

RITA HEARD DAYS
CHAIR, COUNTY COUNCIL

ATTEST: DIANN L. VALENTI
ADMINISTRATIVE DIRECTOR

APPROVED AS TO LEGAL FORM:

BETH ORWICK
COUNTY COUNSELOR