

Architectural Review Board Staff Report

Project type:	Site Development Section Plan
Meeting Date:	November 10, 2022
From:	Shilpi Bharti, Planner <i>SB</i>
Location:	675 Spirit Valley West Drive.
Description:	Spirit Valley Business Park, Lot 6 (SDSP): Site Development Section Plan, Landscape Plan, Lighting Plan and Architectural Elevations for an office/warehouse building located on a 3.3-acre tract of land located west of Spirit Valley West Drive, zoned "PI"-Planned Industrial.

PROPOSAL SUMMARY

Stock and Associates Consulting Engineers, Inc. has submitted a Site Development Section Plan, Landscape Plan, Lighting Plan, and Architectural Elevations for a proposed Office/warehouse building located at 675 Spirit Valley West Drive.

Proposed Development includes:

- 40,000 square feet of office and warehouse
- 72 parking spaces
- 3 loading spaces
- Landscape Plan
- Lighting Plan
- Photometric Plan



Figure 1: Subject Location

HISTORY OF SUBJECT SITE

The subject site is in the Spirit Valley Business Park subdivision. The subdivision is a 52.82-acre tract of land located south of Olive Street Road. The site was rezoned from "NU- Non-Urban District" to "PI- Planned Industrial District" in 2007 following the City of Chesterfield Ordinance 2373. Since then, the ordinance was amended two times (2008 and 2013) to modify usage permitted under this "PI" district. The current ordinance governing the site is City Ordinance 3002 approved in 2018, which repealed City

Ordinance 2745 to modify development conditions for Lots 8 and 9B. The amendment was to allow for a taller height of a hangar on Lots 8 & 9B, clarification of tarmac setbacks, and to permit ancillary structures.

The Site Development Concept Plan for the Spirit Valley Business Park was approved in 2008, which served as the Preliminary Development Plan for the Subdivision. The Record Plat established 16 lots. Later in 2013, the concept plan was amended to subdivide some of the existing lots to include six additional lots.

STAFF ANALYSIS

The proposed 40,000 sq. ft. building will be located in the center of the site. There are two access points proposed on the northwest and northeast sides of the subject site connected to Spirit Valley West Drive. The northeast access is the shared access for lot 6 (subject site) and lot 7. City of Chesterfield Unified Development Code (UDC) has defined Site and Building design standards for buildings with different usages. The design standards for Commercial and Industrial Architecture are described in Table 1. The UDC also provides general requirements for building design and site design which are further described in the report.

	Access	Landscaping and Screening	Site Design
Commercial and Industrial Architecture	Locate service and loading areas away from public streets and out of the main circulation system and parking areas. Provide access for service vehicles, trash collection and storage areas from alleys when possible.	Screen utility meters, and surface transformer switching pads.	Design and locate building equipment and utilities to minimize visibility from public streets, surface parking lots, and neighboring properties.

Table 1: UDC Design Standards



Figure 2: Colored Site Plan

Site Relationships

The proposed building is 40,000 square feet on 3.3 acres of land. The subject site is lot 6 of Spirit Valley Business Park Subdivision. The Subdivision Concept Plan was approved in 2013, but lot 6 sits vacant. The height of the proposed building is 32'. The buildings present in the Spirit Valley Business Park are between 28'-32' in height. As per the applicant, the proposed building on site will be a single-story office/warehouse building designed for multiple tenants. The trash enclosure will be located on the south of the subject site i.e. back of the building.

Circulation System and Access

The site access matches the Spirit Valley Business Park subdivision concept plan. The site is accessed through Spirit Valley West Drive located north of the subject site. There is an existing shared cross access located on the east of the subject site. Internal driveways are 26' wide with two-way access.

Scale, Topography, Retaining Wall and Screening

The site sits vacant and is surrounded by buildings on the north and east. Surrounding buildings are primarily single-story buildings. The site is relatively flat with a storm water channel present on the west. There is no retaining wall. The roof top mechanical equipment will be screened by a parapet.

Materials and Color

The four sides of the building façade consist of concrete tilt-up panels painted analytical gray. The front of the building has a combination of two painted concrete panels, oak leaf brown and analytical gray. The front elevation (north side elevation) has horizontal and vertical reveals. The windows on the east

are glass in anodized aluminum frame. 15" high X 3" deep pre-finished metal accent eyebrow runs above the window. 1'h X 3/4" d. reveal painted oak leaf brown runs on the top of the roof. There are six overhead doors located at the back of the building. Overhead doors will be of insulated sectional metal overhead drive-in door with vision lites.

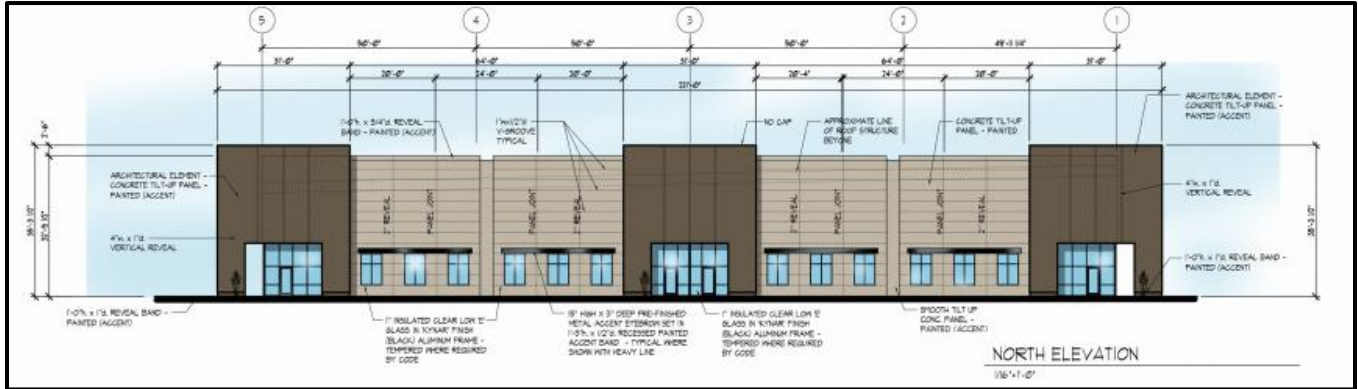

Figure 3: North side Elevation

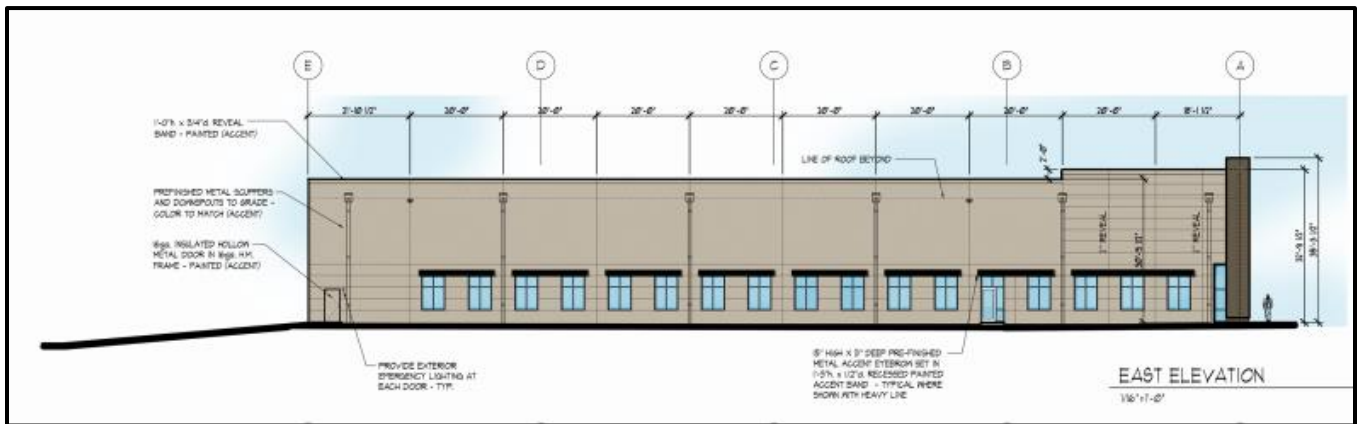

Figure 4: East side Elevations

Lighting

There are five (5) different types of light fixtures proposed for this development. There are five (5) wall lights and eight (8) pole lights.

Landscaping

The proposed landscape plan of the site consists of ten (10) different types of tree canopies, three (3) evergreen trees, eight (8) different types of shrubs and ground cover, and three (3) different types of ornamental trees. There are two bio-retention basins on the east and south of the subject site.



Figure 5: Proposed Landscaping

Rendering



Figure 6: View from Spirit Valley West Drive

DEPARTMENTAL INPUT

Be advised, this project is still going through development review by City Staff and will not proceed to the Planning Commission until all outstanding items have been addressed. All recommendations made by the ARB will be included in Staff's report to the Planning Commission.

MOTION

The following options are provided to the Architectural Review Board for consideration relative to this application:

- 1) "I move to forward the Site Development Section Plan, Landscape Plan, Lighting Plan, and Architectural Elevations for Spirit Valley Business Park, Lot 6 (SDSP), as presented, with a recommendation for approval (or denial)."

- 2) "I move to forward the Site Development Section Plan, Landscape Plan, Lighting Plan, and Architectural Elevations for Spirit Valley Business Park, Lot 6 (SDSP), with a recommendation for approval with the following conditions..."

Attachments

1. Architectural Review Packet Submittal

Lot 6
Spirit Valley Business Park

Phase I – Lot 6
Spirit Valley West Drive
Chesterfield, Missouri

October 2022



Owner:

F. Jack Anderson Jr.
Laura B. Anderson

Architect:

David W. Dial Architects, P.C.

Civil Engineer:

**Stock & Associates Consulting
Engineers, Inc.**



**ARCHITECTURAL REVIEW BOARD
Project Statistics and Checklist**

Date of First Comment Letter Received from the City of Chesterfield _____

Project Title: _____ Location: _____

Developer: _____ Architect: _____ Engineer: _____

PROJECT STATISTICS:

Size of site (in acres): _____ Total Square Footage: _____ Building Height: _____

Proposed Usage: _____

Exterior Building Materials: _____

Roof Material & Design: _____

Screening Material & Design: _____

Description of art or architecturally significant features (if any): _____

ADDITIONAL PROJECT INFORMATION:

Checklist: Items to be provided in an 11" x 17" format

- Color Site Plan with contours, site location map, and identification of adjacent uses.
- Color elevations for all building faces.
- Color rendering or model reflecting proposed topography.
- Photos reflecting all views of adjacent uses and sites.
- Details of screening, retaining walls, etc.
- Section plans highlighting any building off-sets, etc. (as applicable)
- Architect's Statement of Design which clearly identifies how each section in the Standards has been addressed and the intent of the project.
- Landscape Plan.
- Lighting cut sheets for any proposed building lighting fixtures. (as applicable)
- Large exterior material samples. (to be provided 1 week prior to ARB meeting)
- Any other exhibits which would aid understanding of the design proposal. (as applicable)
- Pdf files of each document required.

dial architects

14364 Manchester Road
Manchester Missouri 63011
636 230 0400

9/24/2022

City of Chesterfield
Department of Planning
690 Chesterfield Parkway West
Chesterfield, Missouri 63017-0760

Members of the Architectural Review Board

Re: Architectural Statement
 Submittal for Approval of New Office/Warehouse Facility
 Spirit Valley Business Park, Lot-6

This project consists of a single-story speculative office/warehouse condominium building designed for multiple tenants. The construction site is located on Spirit Valley West Drive near Olive Street Road on the far west side of Chesterfield Valley across from the old Rombach's Pumpkin Farm in the Spirit Valley Business Park.

General Requirements for Site Design

1. Site Relationships:

This site is compatible with both neighboring sites. The site to the east is already developed and we share the entry drive with them. The site to the west is across a drainage easement. Pedestrian movement is via a pre-approved overall development master plan, and we are extending the sidewalks per that plan. We have a nice patio on the east side of the building. This site is treeless and generally flat other than drainage and is otherwise featureless. The building is located on the site to be compatible with the existing drainage system for the development while maintaining similar compatibility with neighboring developments. The building is oriented on the site about the only way we can based on the overall master plan – the offices are on the north side and the truck court is on the south. We have incorporated several 'high' windows to allow natural light into the building. We are not proposing the use of fencing nor retaining walls at this time. Landscaping is designed per city ordinance in a similar fashion to the adjacent developments. Please see attached landscape plan.

2. Circulation System and Access:

As stated directly above, we are sharing an entry with the neighbor to the east and a new drive on the west which abuts a drainage easement and aligns with a truck court drive directly to the north. Due to the location of this property in the Chesterfield area there will inherently not be much bicycle or pedestrian circulation. We are, however, utilizing the prior approved sidewalk system.

Parking is north and south of the building to allow for employees and guests. Entry elements are intuitive readily visible when approaching the building.

3. Topography:

The site is generally flat and featureless except for some man-made drainage patterns which we utilize on all four sides of the property.

4. Retaining Walls:

Our only retaining walls are at the patio on the east side of the building.

The building material is the same as all other buildings in the park with different earth tone colors.

General Requirements for Building Design

1, 2, and 3, Scale/Design/Materials and Colors:

This building is designed as 'building II' of a set of multi-tenant building in this park. Building I, which we will call it herein, is located across the street on Lot 4. This new building faces the south side of Lot 4 and will retain the overall design theme as Lot 4 but will be slightly different in its proportions due to the new building being shorter in street width and deeper in depth and taller in clear height. Lot 6 has been 'proportionalized' to maintain the Lot 4 design proportions. In an effort to keep the overall park more interesting, this building will not be matching the colors of Lot 4 but will be a bit more earth tone in color.

We took care to develop the building with special attention given to human scale where you actually touch the building. The large entry elements are broken down with window and reveal articulation that becomes more evident as one approaches the building.

The front (north) elevation is articulated with monolithic, towering, dark vertical projected entry portals designating tenant entries against a light overall background. We utilize glass, reveals, elevational in-and-out and ups-and-downs and architectural eyebrows over the windows. The eyebrows and windows create rhythmically pleasing patterns accented with colors and opposing shapes to add depth and a sense of place. The recessed vertical smooth elements further divide up the expanse between the entry portals encouraging one to explore the building further.

The building will utilize modern dark and light colors, rectangular windows with bold black colored eyebrow and smooth concrete vertical separators. The colors, glass and metal items are juxtaposed on the façades to create a quality overall building design. These include a main building color of a warm light beige with a dark warm charcoal accent color.

The east and west elevations of this building are treated in a similar fashion as the north. The south and west sides have small high horizontal windows to allow natural light into the warehouse. The roof is drained to the east due to the existing location of site drainage patterns and is drained with scuppers through a parapet to conceal the roof top equipment beyond. The building materials are similar in nature to all of the other buildings in this park and are being used in a modern way to deliver an aesthetically pleasing solution. A special 'paint' coating designed specifically for concrete will protect the concrete panels.

The windows for this project, in keeping with its strong design theme, are large, fixed energy compliant windows. We have used the glass as an effective design element in the elevational articulation.

Window placements are based on the internal use of the building at this time. The east tenant space is spoken for and will almost all be office space and thus will be all windows as shown. The west tenant space is also taken at this time and is a high-security storage area, thus they cannot have windows. However, all window locations that are not actual windows will be a knock-out panel to allow for future windows to be installed.

The design is respectful of the surrounding development in general and is harmonious in scale, material, and color. Nearby buildings are also constructed of tilt-up concrete and/or earth tone colors and materials similar to ours. Signage will be applied to the building in a similar fashion as Lot 4.

4. Landscaping Design and Screening:

Landscaping is design per city ordinance and in keeping with all of the developments in the park. The Same Landscape Architect has provided services to most of the building in this park.

A trash enclosure is included which is made of the same materials and colors as the building and is very similar in materials to most other buildings in the park.

5. Signage is provided for adjacent to each tenant entry possibility similar to those on lot 4.

6. Site lighting is design per city ordinance and in keeping with all of the developments in the park. Modern LED fixtures are designed by a professional lighting consultant.

Site lighting is planned to be provided by light standards in the front of the building along Spirit Valley West Drive with wall-mounted shoebox type fixtures on the west, east and south elevations that will not shine off of the property per ordinance. Street lighting is included in this project to match the existing industrial park street lighting and is located to the east of the building along Spirit Valley West Drive.

Please see the site development section plan for drainage information.

The proposed HVAC system is planned to be roof mounted and fully screened by the building parapets on all four sides.

Specific Requirements for the Chesterfield Valley

Facades: As stated above, we encompass the building with reveals and colors for continuity while highlighting the visible front with glass and bold colors. The trash receptacle will be located behind the building and will be screened from public view with tilt-up concrete to coordinate with the building.

Utilities: The electrical service will be provided by a new transformer and has yet to be located. All utilities to this building are underground.

Parking – I-64/US-40 is to the north of this property and is not readily visible from the property. Automobile parking is north and south of the building and the service/loading area is on the south side of the building.

It remains our intention to provide a design that will enhance the local environment while blending with the building types already in this business park. The owner is excited about providing a new quality designed facility for the City of Chesterfield.

Thank you for your assistance.

As required, building materials will be provided to the ARB and will include:

- Glass and frame samples
- Color samples of the concrete coatings

End of Architects Statement



LOOKING NORTH



LOOKING WEST



LOOKING SOUTH



LOOKING EAST





LOOKING SOUTHWEST

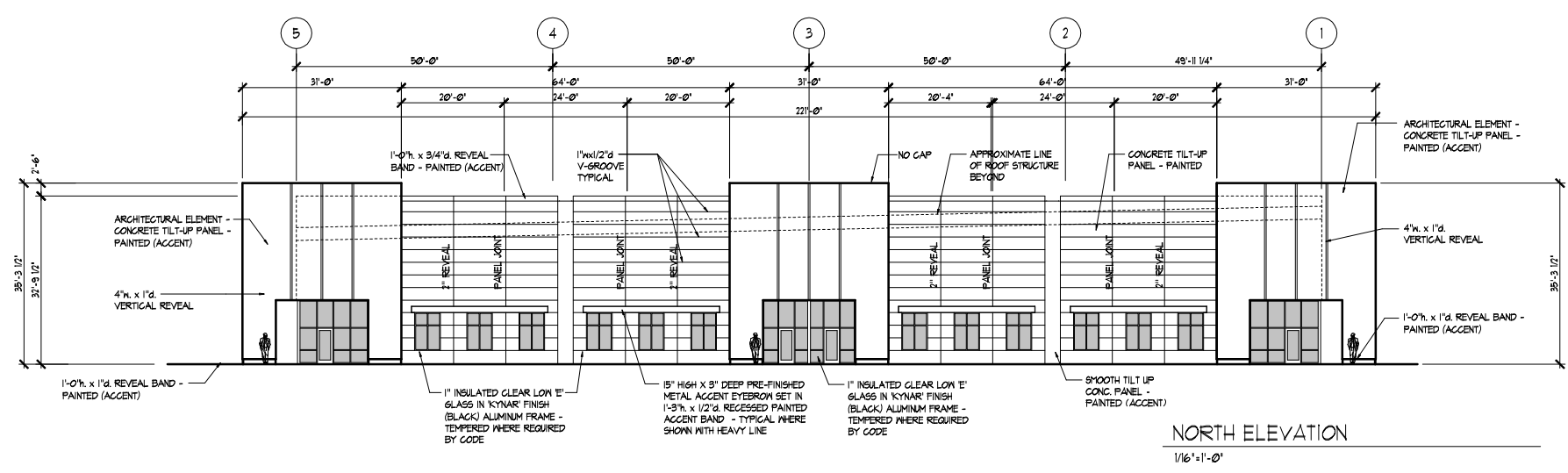

NORTH ELEVATION
1/16"=1'-0"

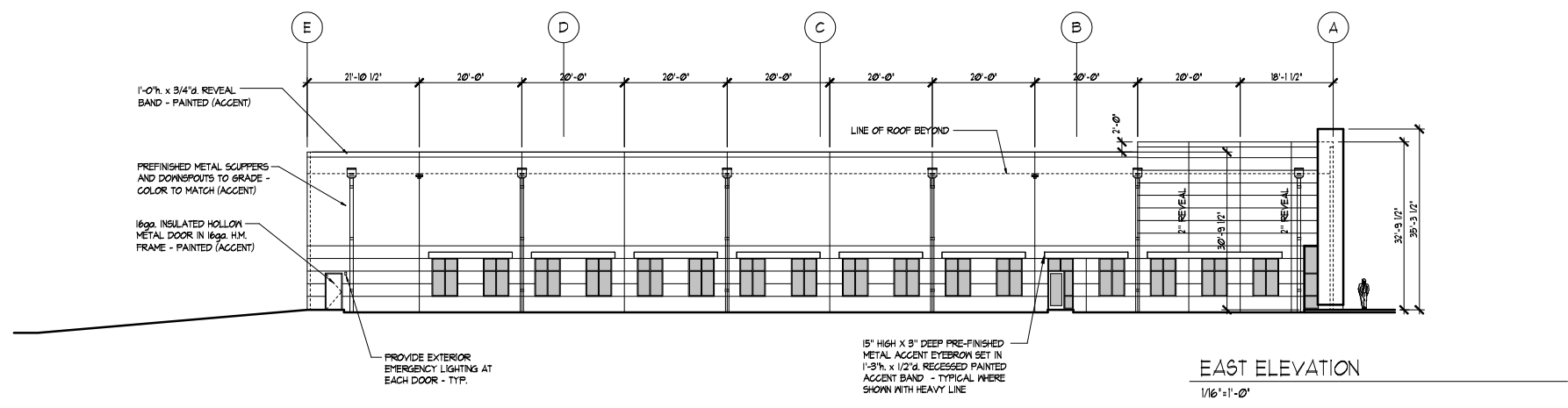

EAST ELEVATION
1/16"=1'-0"

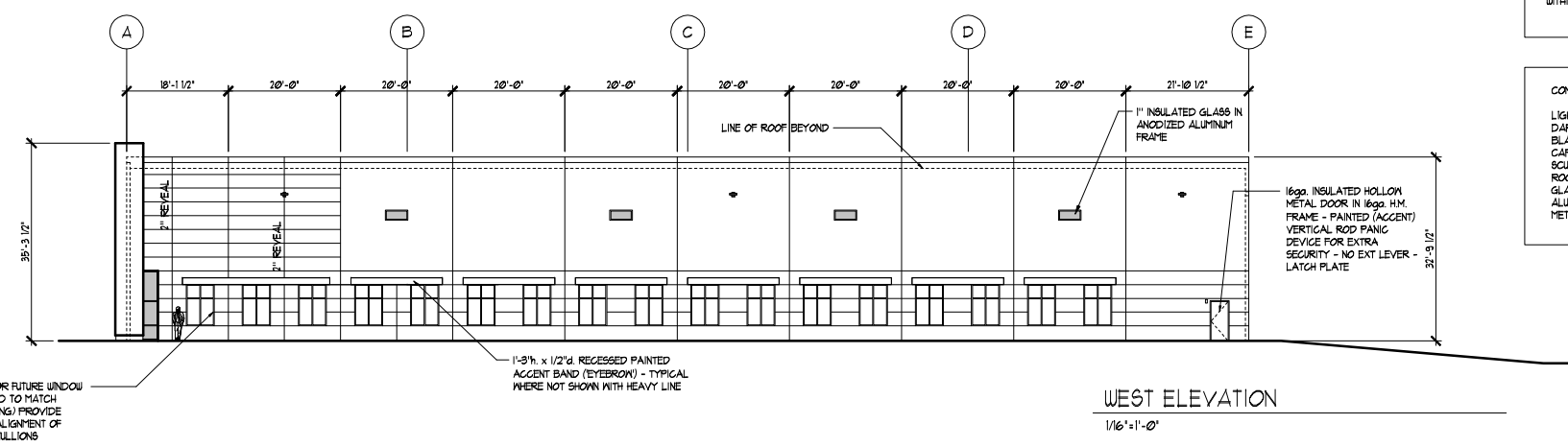

WEST ELEVATION
1/16"=1'-0"

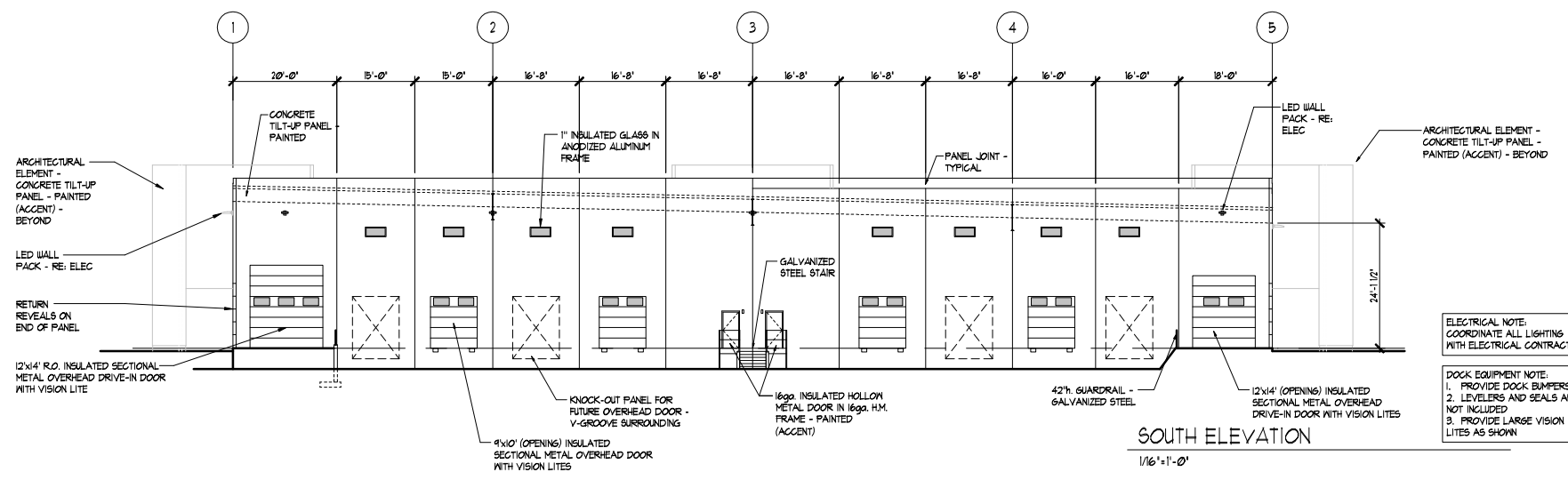

SOUTH ELEVATION
1/16"=1'-0"

ROOF TOP UNITS:
THE PROJECT FOR APPROVAL AT THIS TIME DOES NOT INCLUDE ANY TENANT WORK AND THUS THERE ARE NO ROOF TOP UNITS AT THIS TIME. ROOF TOP UNITS WILL BE PERMITTED ALONG WITH THE TENANT IMPROVEMENT DRAWINGS. ROOF TOP UNITS ARE INTENDED TO BE LOCATED AT INTERIOR COLUMN LOCATIONS NEARER TO THE CENTER OF THE BUILDING BEHIND THE FOUR SIDE BUILDING PARAPET AND SHOULD NOT BE VISIBLE FROM THE PUBLIC WAY WITHIN THE BUSBEE PARK.

CONCRETE PANEL COLORS:
LIGHT COLOR: SW 7051 ANALYTICAL GRAY
DARK COLOR: SW 7054 OAK LEAF BROWN
BLACK PAINTED EYEBROW: SW6258 TRICORN BLACK
CAP FLASHING: UNACLAD SANDSTONE
SCUFFERS AND DOWNPOUTS: UNACLAD SANDSTONE
ROOF: WHITE TPO
GLASS: SOLAR COOL GRAY #2
ALUMINUM FRAMES: BLACK ANODIZED
METAL EYEBROWS: SW6258 TRICORN BLACK



dial architects
14364 Manchester Road • Manchester Missouri 63011
636 230 0600 www.dialarchitects.com

PLAN-ELEV 2
09-02-22

ELECTRICAL NOTE:
COORDINATE ALL LIGHTING WITH ELECTRICAL CONTRACTOR

DOCK EQUIPMENT NOTE:
1. PROVIDE DOCK BUMPERS
2. LEVELERS AND SEALS ARE NOT INCLUDED
3. PROVIDE LARGE VISION LITES AS SHOWN

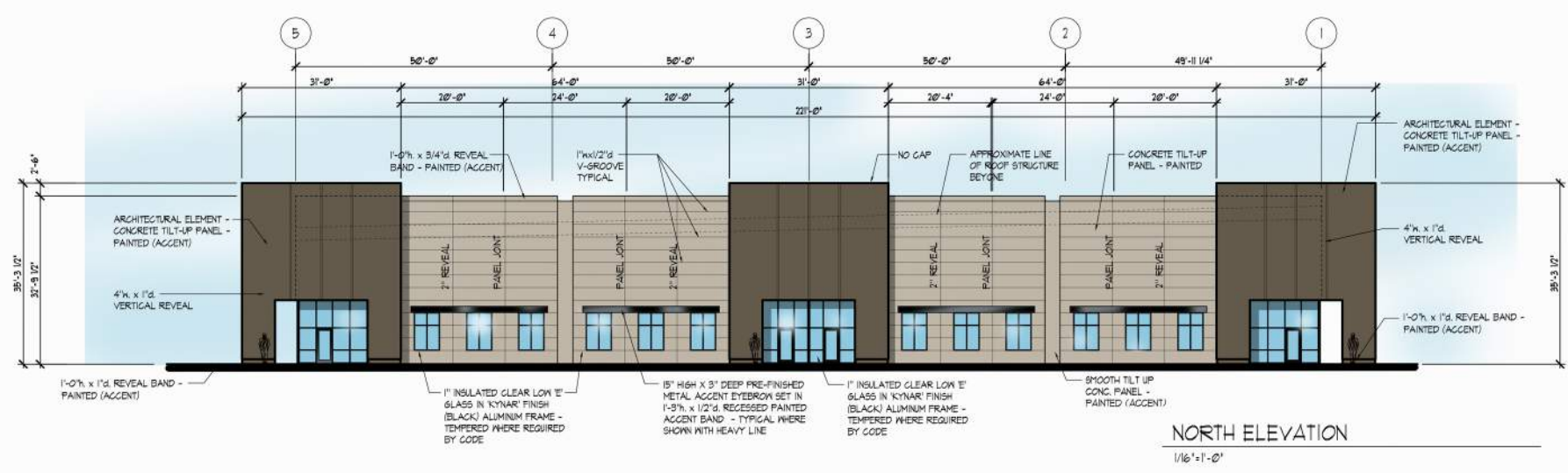

NORTH ELEVATION
1/16" = 1'-0"

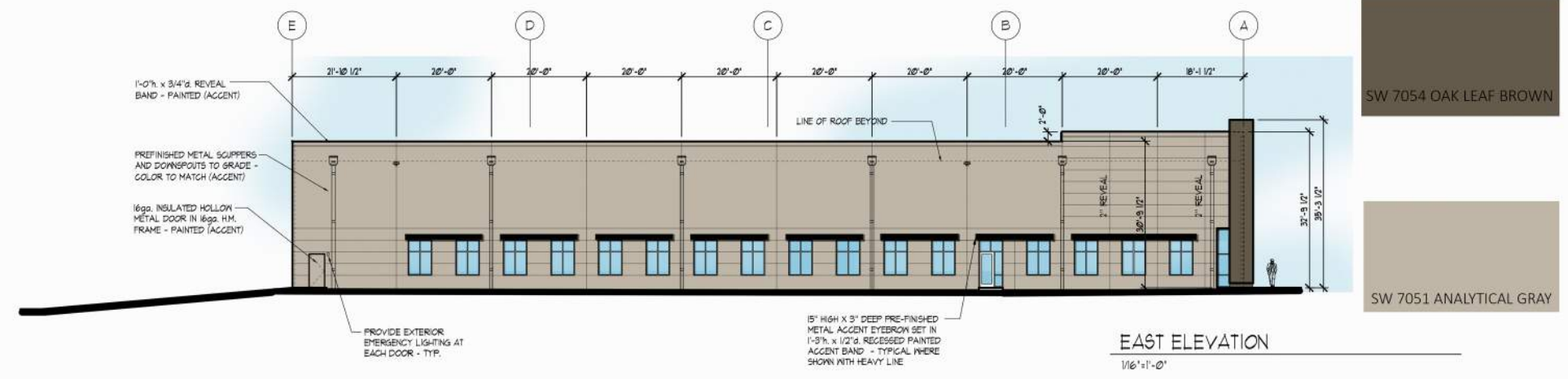

EAST ELEVATION
1/16" = 1'-0"

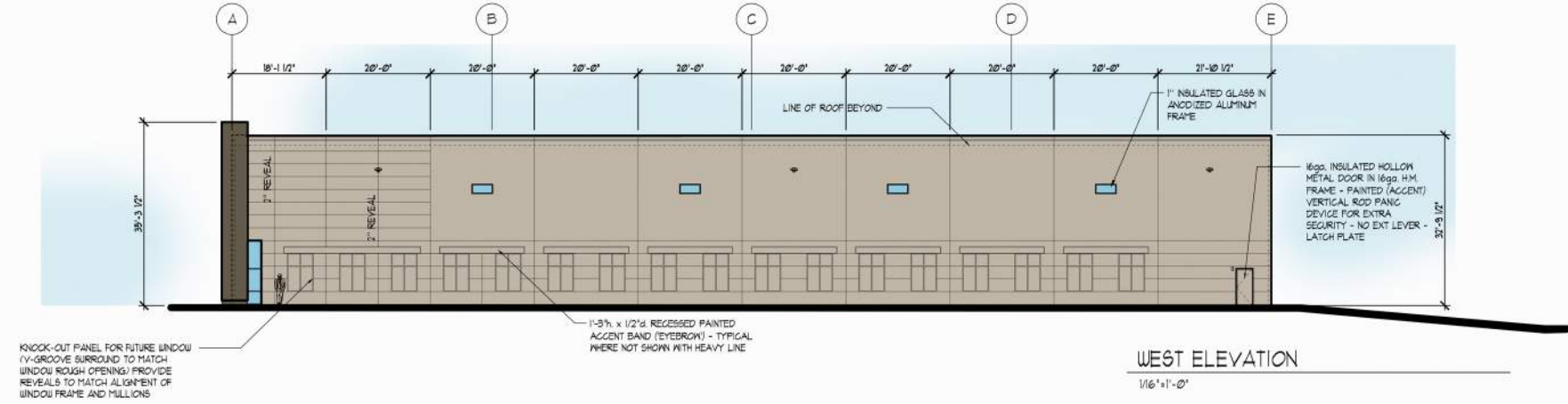

WEST ELEVATION
1/16" = 1'-0"

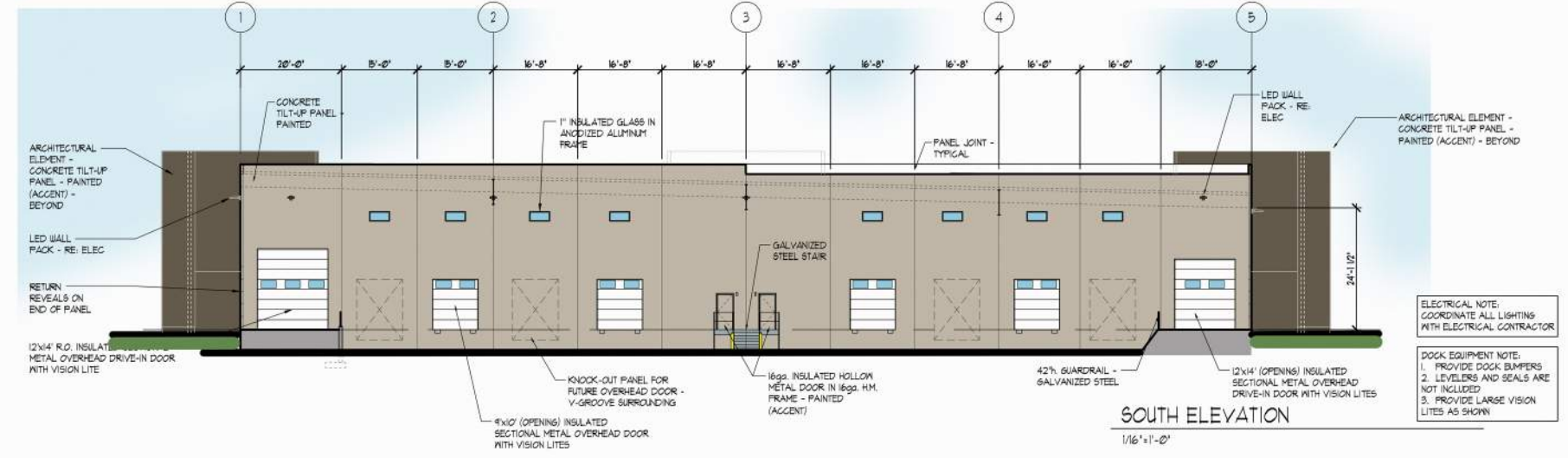

SOUTH ELEVATION
1/16" = 1'-0"

SW 7054 OAK LEAF BROWN

SW 7051 ANALYTICAL GRAY

ELECTRICAL NOTE:
COORDINATE ALL LIGHTING WITH ELECTRICAL CONTRACTOR

DOCK EQUIPMENT NOTE:
1. PROVIDE DOCK BUMPERS
2. LEVELERS AND SEALS ARE NOT INCLUDED
3. PROVIDE LARGE VISION LITES AS SHOWN





WELLS FARGO



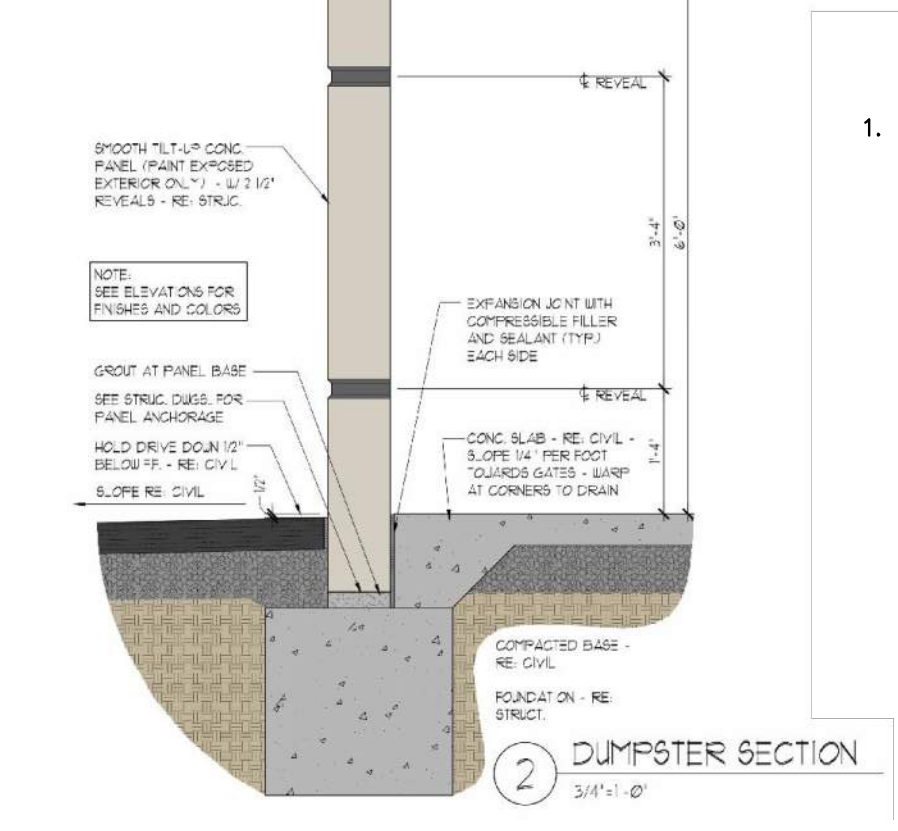
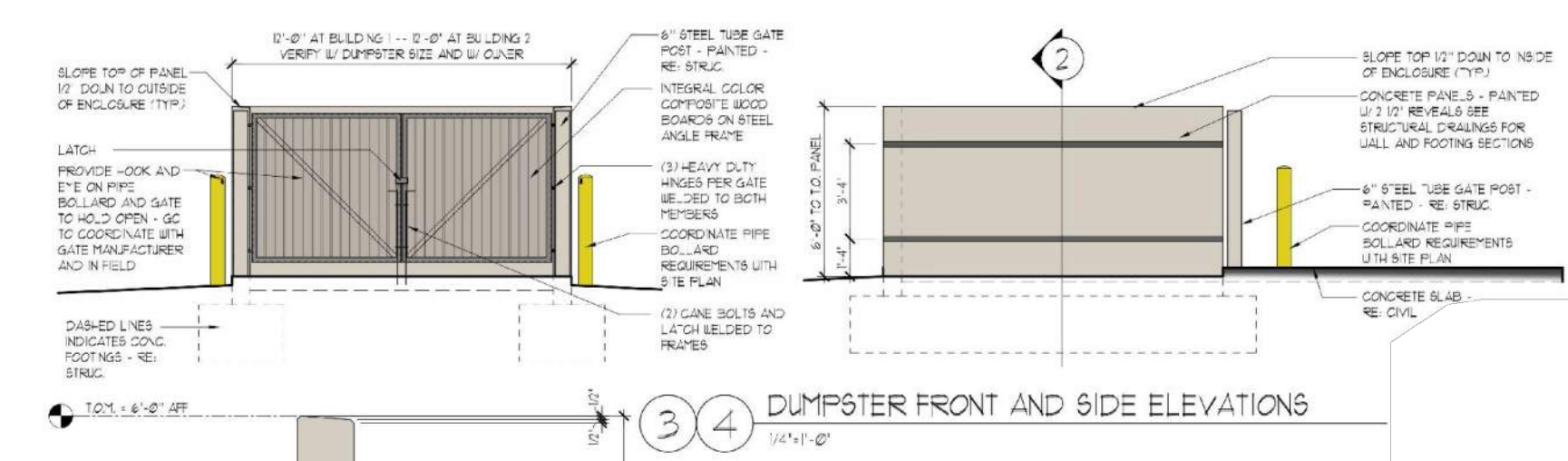
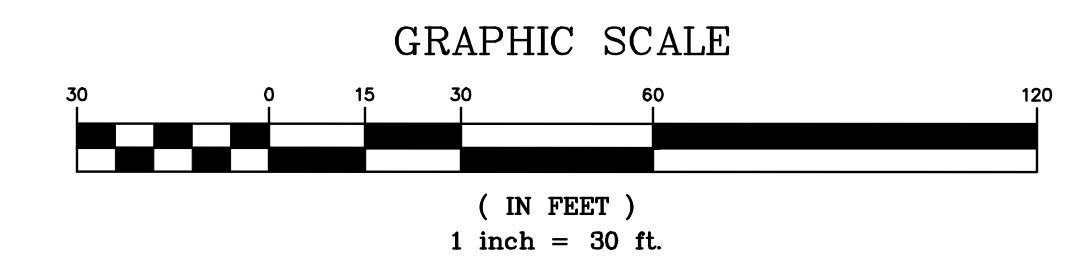
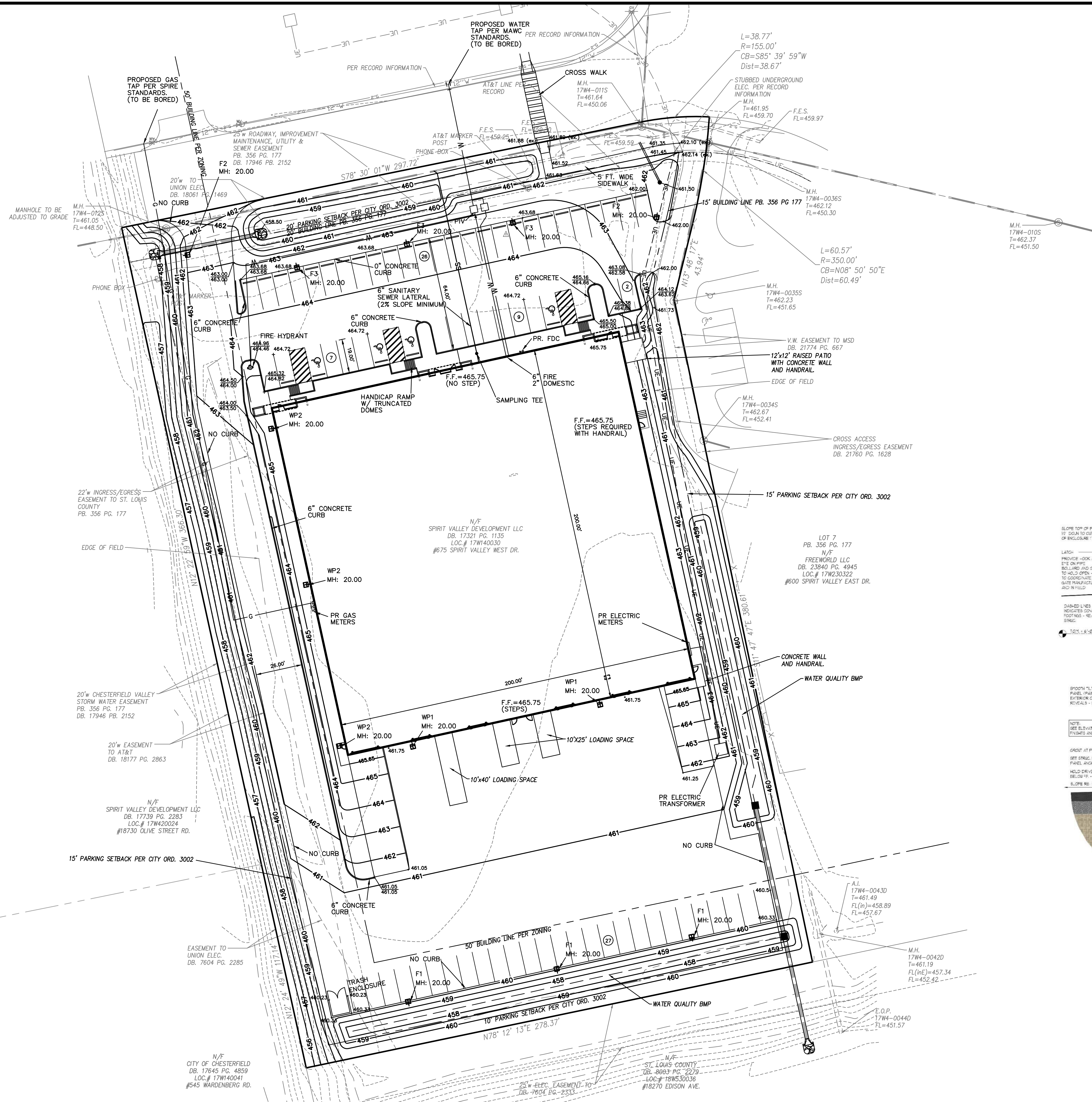

NOTE:
1. REFER TO ARCHITECTURAL DRAWINGS FOR DETAILS ON THE DUMPSTER ENCLOSURE.

PREPARED BY:
STOCK & ASSOCIATES
Consulting Engineers, Inc.
257 Chesterfield Business Parkway
St. Louis, MO 63005 PH. (636) 530-9100 FAX (636) 530-9100
e-mail: general@stockassoc.com
Web: www.stockassoc.com

SITE PLAN FOR:
LOT 6 - SPIRIT VALLEY BUSINESS PARK
675 SPIRIT VALLEY WEST DRIVE

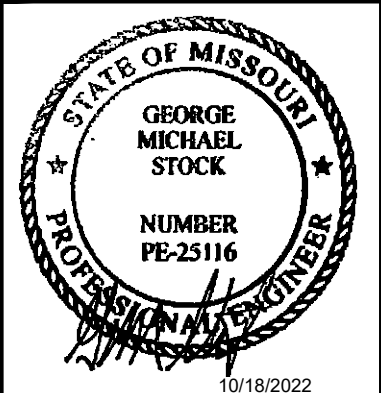

GEORGE M. STOCK E-25116
CIVIL ENGINEER
CERTIFICATE OF AUTHORITY
NUMBER: 000998

REVISIONS:

DRAWN BY: L.C.W.	CHECKED BY: G.M.S.
DATE: 10/18/22	JOB NO: 222-7293
M.S.D. P #:	BASE MAP #:
S.L.C. HAT #:	HAT S.U.P. #:
M.D.N.R. #:	
MO:	

SHEET TITLE:
SITE PLAN

SHEET NO.:
SDSP-2

DRAWING FILE: C:\DRAWING\2022\SDSP-2\SDSP-2.dwg; LAYOUT: SDSP-2.dwg; PLOT DATE: 10/18/2022 10:58:11 AM; PLOTTED BY: TERRY WEAVER

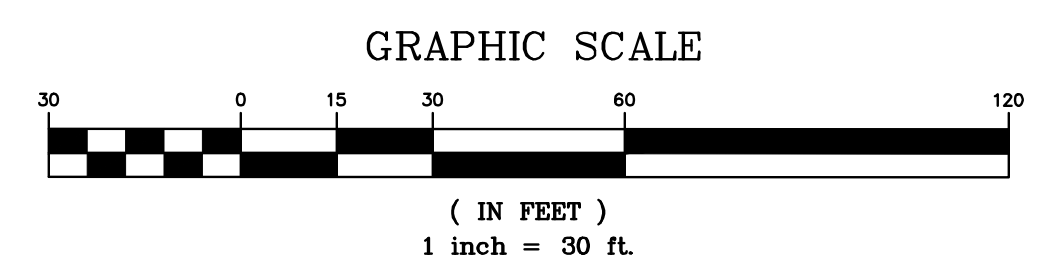
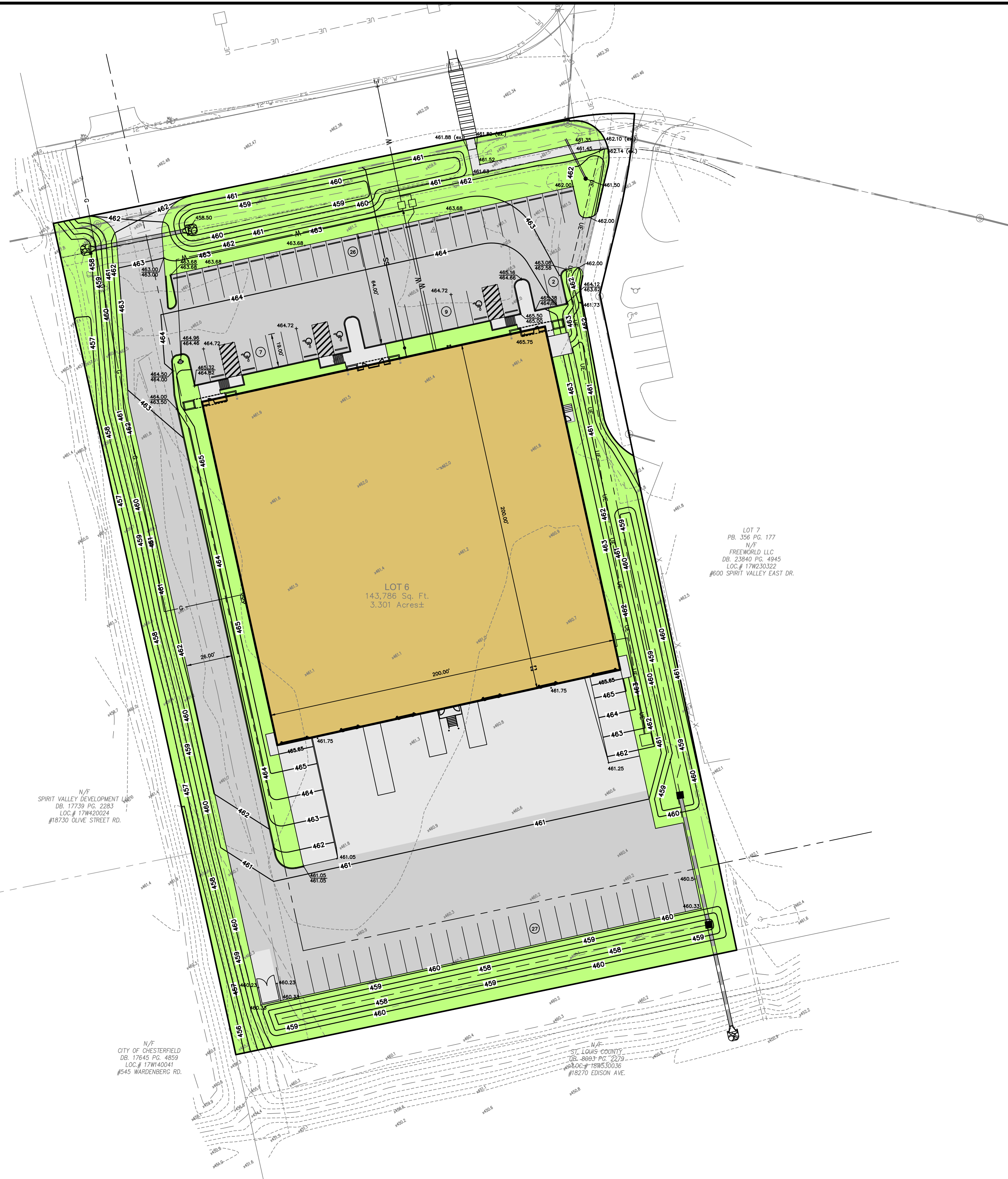

DRAWING FILE: C:\DRAWING\2022\2204\2204041\2204041.dwg PLOT DATE: 10/18/2022 10:58 AM PLOTTED BY: hnm/whh

PREPARED BY:

STOCK & ASSOCIATES
Consulting Engineers, Inc.

257 Chesterfield Business Parkway
St. Louis, MO 63005 PH: (636) 530-9100 FAX: (636) 530-9100
e-mail: general@stockassoc.com
Web: www.stockassoc.com

SITE PLAN FOR:

LOT 6 - SPIRIT VALLEY BUSINESS PARK

675 SPIRIT VALLEY WEST DRIVE

STATE OF MISSOURI
GEORGE MICHAEL STOCK
NUMBER PE-25116
10/18/2022
GEORGE M. STOCK E-25116
CIVIL ENGINEER
CERTIFICATE OF AUTHORITY
NUMBER: 000998

REVISIONS:

DRAWN BY: L.C.W.	CHECKED BY: G.M.S.
DATE: 10/18/22	JOB NO: 222-7293
M.S.D. P. #: 22MSD-00436	BASE MAP #:
S.L.C. H&T #:	H&T S.U.P. #:
M.D.N.R. #:	MO.:
SHEET TITLE: COLOR SITE PLAN	
SHEET NO.: 1	



Jerald Saunders - Landscape Architect
MO License # LA-007

Consultants:

Lot 6 - Spirit Valley Business Park

675 Spirit Valley West Drive
Chesterfield, Missouri

Revisions:

Date	Description	No.
10/18/22	City Comments	1

Drawn: KP
Checked: RS



Loomis Associates Inc.
Missouri State Certificate of Authority #: LAC #000019

Sheet Title: Landscape Plan

Sheet No: L1.01

Date: 10/18/22
Job #: 687.020



SYMBOL	QUANTITY	SCIENTIFIC NAME	COMMON NAME	DBH	BIOMASS	BIODIVERSITY RATIO	BIODIVERSITY ADJUSTED RATE	PLANTING RATE PER TREE
CANOPY-SHADE (STREET) TREES								
A	1	Quercus rubra	Red Oak	2.5" cal.	B&B	Lg/M-Fast		45+
B	1	Quercus shumardii	Shumard Oak	2.5" cal.	B&B	Lg/M-Fast		45+
C	1	Quercus robur	English Oak	2.5" cal.	B&B	Lg/Medium	2.63 %	45+
D	1	Quercus bicolor	Swamp White Oak	2.5" cal.	B&B	Lg/Medium	2.63 %	45+
E	1	Quercus alba	White Oak	2.5" cal.	B&B	Lg/Medium	2.63 %	45+
CANOPY-SHADE (PARKING LOT) TREES								
F	4	Acer x freemanii 'Jeffersred'	Autumn Blaze Maple	2.5" cal.	B&B	Lg/Fast		45+
G	2	Acer saccharum	Sugar Maple	2.5" cal.	B&B	Lg/Slow-M	5.26 %	45+
H	4	Gleditsia triacanthos f. inermis	Honeylocust (thornless)	2.5" cal.	B&B	Lg/Fast		45+
CANOPY-SHADE TREES								
J	3	Nyssa sylvatica	Blackgum	2.5" cal.	B&B	Lg/Slow-M	7.89 %	45+
K	3	Liriodendron tulipifera	Tuliptree	2.5" cal.	B&B	Lg/Fast		45+
UNDERSTORY-ORNAMENTAL TREES								
M	4	Prunus sargentii 'Columnaris'	Columnar Cherry	2.5" cal.	B&B	Med/Med	10.52 %	30-40
N	2	Carpinus caroliniana	American Hornbeam	2.5" cal.	B&B	Sm/Med	5.26 %	20-35
P	2	Cornus florida	Flowering Dogwood	2.5" cal.	B&B	Sm/Slow-M	5.26 %	15-25
EVERGREEN TREES								
X	3	Picea abies	Norway Spruce	6" h.	B&B	Lg/Med	7.89 %	30-40
Y	3	Picea pungens	Colorado Blue Spruce	6" h.	B&B	Med/Med	7.89 %	30-40
Z	3	Picea glauca	White Spruce	6" h.	B&B	Med/Med	7.89 %	30-40
SHRUBS-GRASSES-PERENNIALS-ANNUALS-GROUNDCOVER								
Total								65.75 %
a	2	Thuja occidentalis 'Congabe'	Fire Chief Globe Arborvitae	18"				48" o.c.
b	6	Hydrangea quercifolia 'Munchkin'	Munchkin Oakleaf Hydrangea	18"				48" o.c.
c	5	Fothergilla gardenii	Dwarf Fothergilla	18"				48" o.c.
d	3	Ilex x meserveae 'Heckenstar'	Castle Wall Blue Holly	24"				36" o.c.
e	7	Ilex x meserveae 'SMNIFA'	Castle Keep Blue Holly	18"				36" o.c.
f	12	Weigela florida 'Elvera'	Midnight Wine Weigela	18"				36" o.c.
g	9	Thuja occidentalis 'Anna van Vliet'	Anna's Magic Ball Arborvitae	18"				24" o.c.
h	4	Pennisetum alopecuroides 'Hamel'	Dwarf Fountain Grass	1 gal.				24" o.c.

Landscape Color Plan
SCALE 1"=30'



Date: Oct 17, 2022

LIGHTING ASSOCIATES
3216 S. BRENTWOOD BLVD.
WEBSTER GROVES MO 63119
Phone: (314) 531-3500
Fax: (314) 531-3737

Job Name
SPIRIT VALLEY BUSINESS PARK - FOR SUBMITTAL ONLY
LAI22-278240
CHESTERFIELD MO

Bid Date
Oct 17, 2022

Submittal Date
Oct 17, 2022

Engineer:
STOCK AND ASSOCIATES CONSULTING ENGINEERS
257 CHESTERFIELD BUSINESS PARKWAY
SAINT LOUIS MO 63005



Transmittal

LIGHTING ASSOCIATES
3216 S. BRENTWOOD BLVD.
WEBSTER GROVES MO 63119
Phone: (314) 531-3500
From: Geoff Long

Project SPIRIT VALLEY BUSINESS PARK - FOR
SUBMITTAL ONLY

Quote# LAI22-278240

Location CHESTERFIELD MO
Contact:

ATTACHED WE ARE SENDING YOU 1 COPY OF THE FOLLOWING ITEM:

- | | | |
|-----------------------------------|---|--------|
| <input type="checkbox"/> Drawings | <input type="checkbox"/> Specifications | Other: |
| <input type="checkbox"/> Prints | <input type="checkbox"/> Information | |
| <input type="checkbox"/> Plans | <input type="checkbox"/> Submittals | |

THESE ARE TRANSMITTED FOR:

- | | | |
|--|---|---------------------------------|
| <input type="checkbox"/> Prior Approval | <input type="checkbox"/> Resubmittal for Approval | <input type="checkbox"/> Record |
| <input type="checkbox"/> Approval | <input type="checkbox"/> Corrections | Bids due on: |
| <input type="checkbox"/> Approval as Submitted | <input type="checkbox"/> Your Use | Other: |
| <input type="checkbox"/> Approval as Noted | <input type="checkbox"/> Review and Comment | |

Qty	Type	MFG	Part
3	F1	MCGRAW	GALN-SA3D-740-U-T4FT-HSS
2	F2	MCGRAW	GALN-SA1C-740-U-SLR
3	F3	MCGRAW	GALN-SA2C-740-U-T4FT-HSS
2	WP1	MCGRAW	GALN-SA3C-740-U-T4FT-WM
3	WP2	MCGRAW	GALN-SA1D-740-U-SL3-WM



Job Name:
SPIRIT VALLEY BUSINESS PARK - FOR
SUBMITTAL ONLY
Engineer: STOCK AND ASSOCIATES
CONSULTING ENGINEERS (SAINT LOUIS)

Catalog Number:
GALN-SA3D-740-U-T4FT-HSS

Notes:

Type:

F1

LAI22-278240

Project		Catalog #		Type	
Prepared by		Notes		Date	



McGraw-Edison

GALN Galleon II

Area / Site Luminaire

Product Features



Interactive Menu

- Ordering Information page 2
- Mounting Details page 3
- Optical Distributions page 5
- Product Specifications page 5
- Energy and Performance Data page 6
- Control Options page 10

Product Certifications



Quick Facts

- Lumen packages range from 3,300 - 73,500 (33W - 552W)
- 16 optical distributions
- Efficacy up to 159 lumens per watt

Connected Systems

- WaveLinX Lite
- WaveLinX

Dimensional Details

Standard Arm

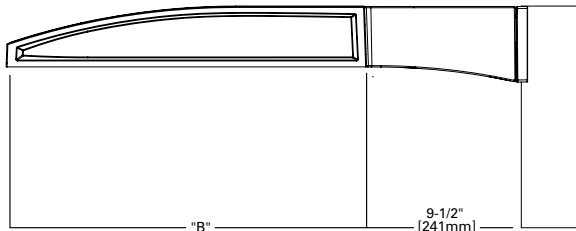
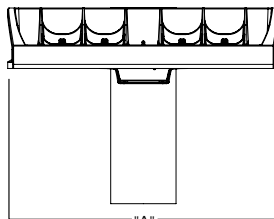

Pole Drilling Patterns

Type "N"

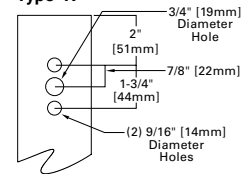

Number of Light Squares	Width "A"	Housing Length "B"	Weight with Standard or QM Arm	EPA with Standard or QM Arm
1-4	16"	22"	29 lb	0.95
5-6	22"	22"	39 lb	0.95
7-9	22"	28-1/8"	48 lb	1.1

NOTES:
For arm selection requirements and additional line art, see Mounting Details section.

NOTES:
1. Visit <https://www.designlights.org/search/> to confirm qualification. Not all product variations are DLC qualified.
2. IDA Certified (3000K CCT and warmer only, fixed mounting options)



Job Name:
SPIRIT VALLEY BUSINESS PARK - FOR
SUBMITTAL ONLY
Engineer: STOCK AND ASSOCIATES
CONSULTING ENGINEERS (SAINT LOUIS)

Catalog Number:
GALN-SA3D-740-U-T4FT-HSS

Notes:

Type:

F1

LAI22-278240

McGraw-Edison

GALN Galleon II

Ordering Information

SAMPLE NUMBER: **GALN-SA4C-740-U-T4FT-GM**

PLEASE CONFIRM

Product Family ^{1,2}	Light Engine		Color Temperature	Voltage	Distribution	Mounting	Finish
	Configuration	Drive Current					
GALN=Galleon II	SA1=1 Square	A=600mA	722=70CRI, 2200K	H=120/277V	T2=Type II	[Blank]=Standard Pole Mount Arm	AP=Grey
BAA-GALN=Galleon II	SA2=2 Squares	B=800mA	727=70CRI, 2700K	HA=347V-480V ^{7,30}	T2R=Type II Roadway	QM=Standard Pole Mount Arm with Quick Mount Adaptor	BZ=Bronze
Buy American Act Compliant ²⁷	SA3=3 Squares	C=1000mA	730=70CRI, 3000K	1=120V	T3=Type III	PA=Pole Mount, Adjustable	BK=Black
TAA-GALN=Galleon II	SA4=4 Squares	D=1200mA ^{4,12}	735=70CRI, 3500K	2=208V	T3R=Type III Roadway	SP=Slipfitter, Adjustable ⁸	DP=Dark Platinum
Trade Agreements Act Compliant ²⁷	SA5=5 Squares		740=70CRI, 4000K	3=240V	T4FT=Type IV Forward Throw	MA=Mast Arm, Fixed	GM=Graphite Metallic
	SA6=6 Squares		750=70CRI, 5000K	4=277V	14W=Type IV Wide	WM=Wall Mount, Fixed	WH=White
	SA7=7 Squares		760=70CRI, 6000K	8=480V ⁷	5NQ=Type V Narrow	WA=Wall Mount, Adjustable	RALXX=Custom Color
	SA8=8 Squares		827=80CRI, 2700K	9=347V ^{7,30}	5MQ=Type V Square Medium		
	SA9=9 Squares		830=80CRI, 3000K	DV=277V-480V DuraVolt Drivers ^{28,30,31}	5WQ=Type V Square Wide		
			AMB=Amber, 590nm ^{15,17}		SL2=Type II w/Spill Control		
					SL3=Type III w/Spill Control		
					SL4=Type IV w/Spill Control		
					SLL=90° Spill Light Eliminator Left		
					SLR=90° Spill Light Eliminator Right		
					RW=Rectangular Wide Type I		
					AFL=Automotive Frontline		

Options (Add as Suffix)	Controls and Systems Options (Add as Suffix)	Accessories (Order Separately) ²⁸
DIM=External 0-10V Dimming Leads ²⁰ F=Single Fuse (120, 277 or 347V Specify Voltage) FF=Double Fuse (208, 240 or 480V Specify Voltage) 20K=20KV UL 1449 fused surge protective device ¹⁰ 2L=Two Circuits ¹⁸ HA=50°C High Ambient HSS=Installed House Side Shield ^{9,18} GRSB=Glare Reducing Shield, Black ²³ GRSWH=Glare Reducing Shield, White ²³ LCF=Light Square Trim Painted to Match Housing ²⁵ TH=Tool-less Door Hardware ⁵ CC=Coastal Construction finish ³ L90=Optics Rotated 90° Left R90=Optics Rotated 90° Right AHD145=After Hours Dim, 5 Hours ²² AHD245=After Hours Dim, 6 Hours ²² AHD255=After Hours Dim, 7 Hours ²² AHD355=After Hours Dim, 8 Hours ²² DALI=DALI Drivers	BPC=Button Type Photocontrol ⁴ PR=NEMA 3-PIN Photocontrol Receptacle PR7=NEMA 7-PIN Photocontrol Receptacle ²¹ SPB2=Dimming Motion Sensor, 9'-20' mounting ²⁴ SPB4=Dimming Motion Sensor, 21'-40' mounting ²⁴ SPB2/X=Dimming Motion Sensor, limited square count, 9'-20' mounting ²⁴ SPB4/X=Dimming Motion Sensor, limited square count, 21'-40' mounting ²⁴ ZW=WaveLinX Module and 4-PIN Receptacle ¹⁹ ZW-SWPD4XX=WaveLinX Sensor Only, 7-15ft ^{19,12,13} ZW-SWPD5XX=WaveLinX Sensor Only, 15-40ft ^{19,12,13} ZW-WOBXX=WaveLinX Sensor with Bluetooth, 7-15ft ^{19,12,13} ZW-WOFOX=WaveLinX Sensor with Bluetooth, 15-40ft ^{19,12,13} ZW-SWPD4XX=WaveLinX Sensor Only, 7-15ft ^{19,12,13} ZW-SWPD5XX=WaveLinX Sensor Only, 15-40ft ^{19,12,13} ZW-WOBXX=WaveLinX Sensor with Bluetooth, 7-15ft ^{19,12,13} ZW-WOFOX=WaveLinX Sensor with Bluetooth, 15-40ft ^{19,12,13} DIM10-MS/DIM-L20=Synapse Occupancy Sensor (9'-20' Mounting) ¹⁹ DIM10-MS/DIM-L40=Synapse Occupancy Sensor (21'-40' Mounting) ¹⁹	OA/RA1016=NEMA Photocontrol Multi-Tap - 105-25V OA/RA1027=NEMA Photocontrol - 480V OA/RA1201=NEMA Photocontrol - 347V OA/RA1013=Photocontrol Shorting Cap OA/RA1014=120V Photocontrol MA1252=10kV Surge Module Replacement MA1036-XX=Single Tenon Adapter for 2-3/8" O.D. Tenon MA1037-XX=2@180° Tenon Adapter for 2-3/8" O.D. Tenon MA1197-XX=3@120° Tenon Adapter for 2-3/8" O.D. Tenon MA1188-XX=4@90° Tenon Adapter for 2-3/8" O.D. Tenon MA1189-XX=2@90° Tenon Adapter for 2-3/8" O.D. Tenon MA1190-XX=3@90° Tenon Adapter for 2-3/8" O.D. Tenon MA1191-XX=2@120° Tenon Adapter for 2-3/8" O.D. Tenon MA1038-XX=Single Tenon Adapter for 3-1/2" O.D. Tenon MA1039-XX=2@180° Tenon Adapter for 3-1/2" O.D. Tenon MA1192-XX=3@120° Tenon Adapter for 3-1/2" O.D. Tenon MA1193-XX=4@90° Tenon Adapter for 3-1/2" O.D. Tenon MA1194-XX=2@90° Tenon Adapter for 3-1/2" O.D. Tenon MA1195-XX=3@90° Tenon Adapter for 3-1/2" O.D. Tenon SRA238=Adapter kit for mounting to 2-3/8" O.D. Tenon LS/HSS=Field Installed House Side Shield ^{9,18} LS/GRSB=Glare Reducing Shield, Black ^{9,23} LS/GRSWH=Glare Reducing Shield, White ^{9,23} LP/PFS=Perimeter Shield, Black ¹⁵ WOLC-7P-10A=WaveLinX Outdoor Control Module ^{11,19} WOA-XX=WaveLinX Wireless Sensor, 7'-15' Mounting Height ^{12,13,14,19} WOE-XX=WaveLinX Wireless Sensor, 15'-40' Mounting Height ^{12,13,14,19}

NOTES:

- Customer is responsible for engineering analysis to confirm pole and fixture compatibility for all applications. Refer to our white paper WP513001EN for additional support information.
- DesignLights Consortium® Qualified. Refer to www.designlights.org Qualified Products List under Family Models for details.
- Coastal construction finish salt spray tested to over 5,000-hours per ASTM B117, with a scribe rating of 9 per ASTM D1654. Not available with TH option.
- Drive current 1200mA not available with color temperatures 722, 727 or 830 when either HA or HSS options are selected.
- TH option not 3G rated. Not available with Coastal Construction (CC) option.
- Not available with voltage options H, 8 or 9.
- Requires the use of an internal step down transformer when combined with sensor options. Not available in combination with the HA high ambient and sensor options at 1A.
- Adjustable Slipfitter arm limited to vertical 3" tenon. For mounting to 2-3/8" O.D. tenons, order accessory SRA238.
- One required for each Light Square.
- 2L is not available with SPB at 347V or 480V. Not available with WaveLinX or Enlighted sensors, or 20KV surge option.
- Requires PR7.
- Replace XX with sensor color (WH, BZ or BK.)
- WAC Gateway required to enable field-configurability: Order WAC-PoE and WPOE-120 (10V to PoE injector) power supply if needed. WAC not required for LC Bluetooth sensors.
- Requires ZW or ZD receptacle.
- Narrow-band 590nm +/- 5nm for wildlife and observatory use. Choose drive current A; supplied at 500mA drive current only. Exact luminaire wattage available in IES files. Available with 5WQ, 5MQ, SL2, SL3 and SL4 distributions. Can be used with HSS option.
- Set of 4 pcs. One set required per Light Square.

- Not available with HA option.
- Not for use with 5WQ, 5MQ, or RW optics. A black trim plate is used when HSS is selected.
- Cannot be used with other control options.
- Low voltage control lead brought out 18" outside fixture. Not available with DALI or integrated controls options
- Not available if any SPB, LWR, or WaveLinX sensor is selected. Motion sensor has an integral photocell.
- Requires the use of BPC photocontrol or the PR7 or PR photocontrol receptacle with photocontrol accessory.
- Not for use with T4FT, T4W or SL4 optics. See IES files for details.
- Sensor configuration mobile application required for configuration. See controls page for details.
- Replace X with number of Light Squares controlled by the SPB, referencing the "SPB/X Availability Table" on the controls page.
- Not available with HSS, GRSWH or GRSBK.
- Only product configurations with these designated prefixes are built to be compliant with the Buy American Act of 1933 (BAA) or Trade Agreements Act of 1979 (TAA), respectively. Please refer to DOMESTIC PREFERENCES website for more information. Components shipped separately may be separately analyzed under domestic preference requirements.
- For BAA or TAA requirements, Accessories sold separately will be separately analyzed under domestic preference requirements. Consult factory for further information.
- DuraVolt drivers feature added protection from power quality issues such as loss of neutral, transients and voltage fluctuations. Visit www.sigint.com/duravolt for more information.
- 480V not to be used with ungrounded or impedance grounded systems.
- Not available in 1 square configuration at 800mA or below. Not available with any control option except SPB.

LumenSafe Integrated Network Security Camera Technology Options (Add as Suffix)

Product Family	Camera Type	Data Backhaul
L=LumenSafe Technology 	D=Standard Dome Camera H=Hi-Res Dome Camera Z=Remote PTZ Camera	C=Cellular, No SIM A=Cellular, AT&T V=Cellular, Verizon S=Cellular, Sprint R=Cellular, Rogers W=Wi-Fi Networking w/ Omni-Directional Antenna E=Ethernet Networking



Job Name:
SPIRIT VALLEY BUSINESS PARK - FOR
SUBMITTAL ONLY
Engineer: STOCK AND ASSOCIATES
CONSULTING ENGINEERS (SAINT LOUIS)

Catalog Number:
GALN-SA3D-740-U-T4FT-HSS

Notes:

Type:

F1

LAI22-278240

McGraw-Edison **GALN Galleon II**

Mounting Details

Pole Configuration Options

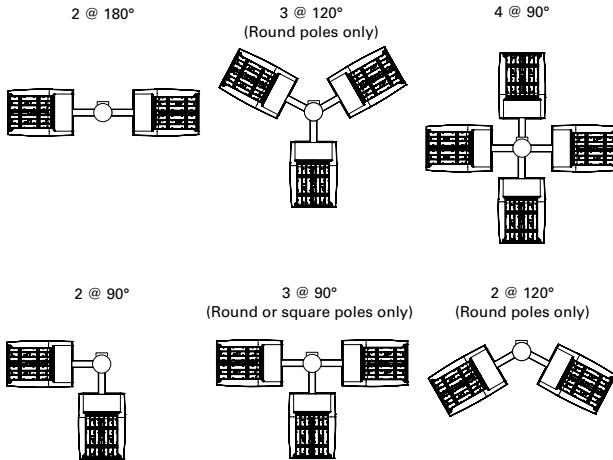

Quick Mount Arm (QM) *

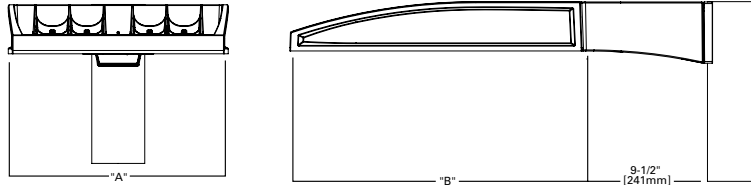

*NOTE: Use Type N drilling pattern

Upswept Arm (UP) *

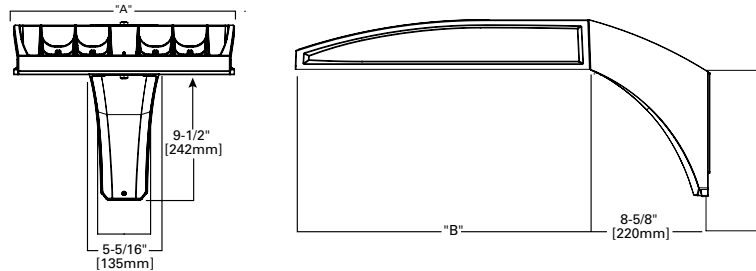

*NOTE: Use Type N, R or M drilling pattern

Mast Arm, Fixed (MA)

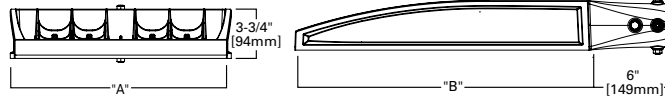

Wall Mount, Fixed (WM)

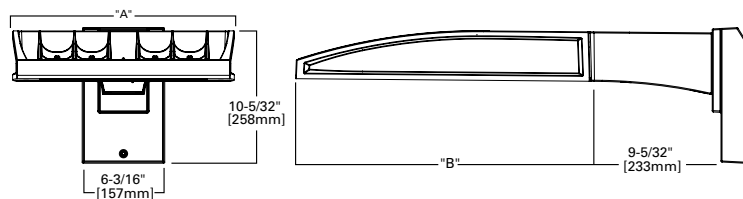

Pole Drilling Patterns

Type "N"

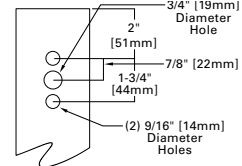

Type "N"

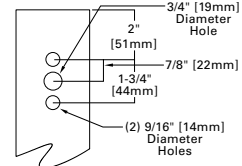

Type "R"

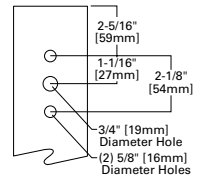

Type "M"

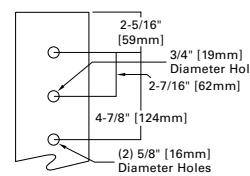



Job Name:
SPIRIT VALLEY BUSINESS PARK - FOR
SUBMITTAL ONLY
Engineer: STOCK AND ASSOCIATES
CONSULTING ENGINEERS (SAINT LOUIS)

Catalog Number:
GALN-SA3D-740-U-T4FT-HSS

Notes:

Type:

F1

LAI22-278240

McGraw-Edison

GALN Galleon II

Mounting Details

Wall Mount, Adjustable (WA)

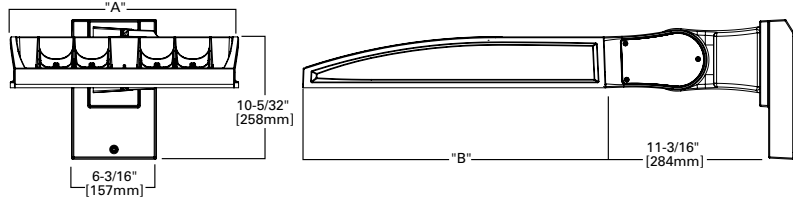

Slipfitter, Adjustable (SP)

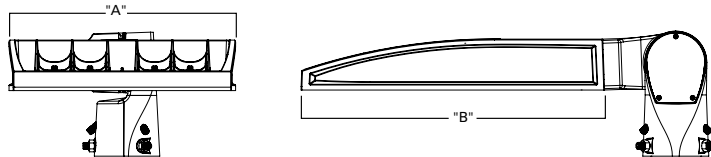

Pole Mount, Adjustable Arm (PA)

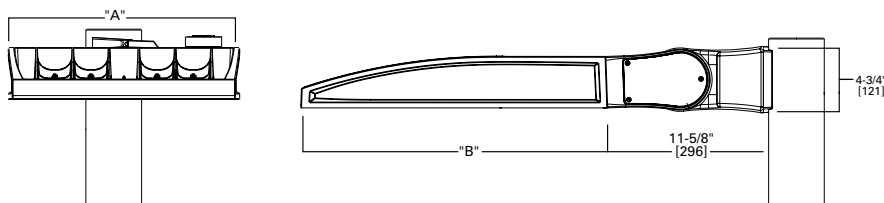

Adjustable Arm Range of Motion

- Wall Mount (WA), Slipfitter (SP) and Pole Mount (PA)
- Adjustable in increments of 5°
- Must maintain downward facing orientation

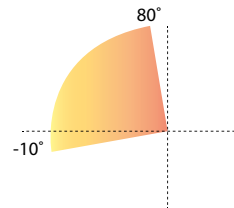

Fixture Weights and EPAs

Tilt Angle (Degrees)	Number of Light Squares	Weight	1 @ 90°	2 @ 180°	2 @ 90°	2 @ 120°	3 @ 90°	3 @ 120°	4 @ 90°
0°	1-4	33.5 lb (15.2 kg)	0.85	1.70	1.46	1.66	2.31	2.25	2.35
	5-6	43.5 lb (19.7 kg)	0.86	1.71	1.62	1.80	2.49	2.35	2.50
	7-9	52.5 lb (23.8 kg)	0.98	1.95	1.75	1.98	2.73	2.55	2.76
15°	1-4	33.5 lb (15.2 kg)	1.10	1.71	1.95	2.26	2.81	3.30	2.87
	5-6	43.5 lb (19.7 kg)	1.42	1.71	2.27	2.72	3.13	3.63	3.15
	7-9	52.5 lb (23.8 kg)	1.69	1.96	2.67	3.22	3.65	4.38	3.72
30°	1-4	33.5 lb (15.2 kg)	1.72	1.81	2.58	3.21	3.44	4.59	3.53
	5-6	43.5 lb (19.7 kg)	2.26	2.29	3.11	4.00	3.97	5.27	4.00
	7-9	52.5 lb (23.8 kg)	2.75	2.85	3.73	4.83	4.71	6.45	4.81
45°	1-4	33.5 lb (15.2 kg)	2.25	2.36	3.10	4.00	3.96	5.63	4.08
	5-6	43.5 lb (19.7 kg)	2.96	2.99	3.81	5.06	4.67	6.49	4.71
	7-9	52.5 lb (23.8 kg)	3.63	3.76	3.73	6.17	5.59	8.03	5.73
60°	1-4	33.5 lb (15.2 kg)	2.63	2.77	3.49	4.58	4.34	6.21	4.48
	5-6	43.5 lb (19.7 kg)	3.46	3.51	4.32	5.84	5.19	7.01	5.22
	7-9	52.5 lb (23.8 kg)	4.27	4.44	5.25	7.15	6.23	8.80	6.40



Job Name:
SPIRIT VALLEY BUSINESS PARK - FOR
SUBMITTAL ONLY
Engineer: STOCK AND ASSOCIATES
CONSULTING ENGINEERS (SAINT LOUIS)

Catalog Number:
GALN-SA3D-740-U-T4FT-HSS

Notes:

Type:

F1

LAI22-278240

McGraw-Edison GALN Galleon II

Optical Distributions

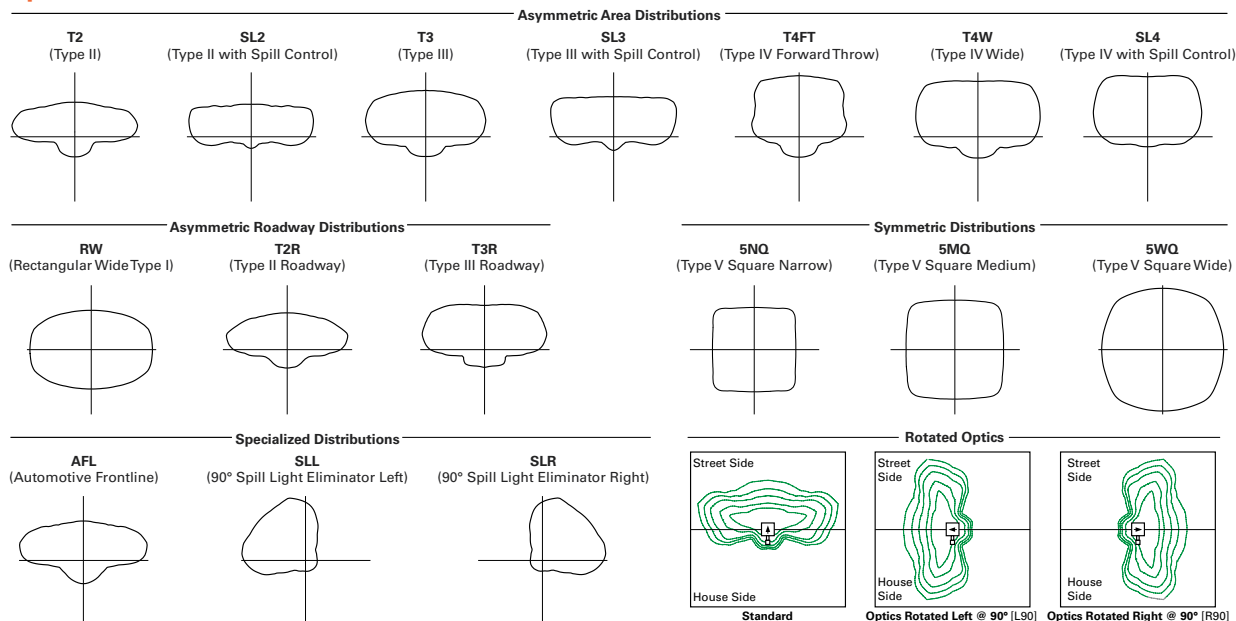

Product Specifications

Construction

- Die-cast aluminum housing and heat sink
- Three housing sizes, using 1 to 9 light squares

Optics

- High-efficiency injection-molded AccuLED Optics technology
- 16 optical distributions for area site and roadway applications
- 3 shielding options include HSS, GRS and PFS
- IDA Certified (3000K CCT and warmer only, fixed mounting options)

Electrical

- Removable power tray assembly includes drivers, surge modules and control modules for ease of maintenance and serviceability
- Standard with 0-10V dimming
- Standard with 10kV surge module, optional 20kV surge module

- Suitable for operation in -40°C to 40°C ambient environments. Optional 50°C high ambient (HA) configuration

Mounting

- Arms are factory installed, enabling closed-housing installation
- All arms suitable for round or square pole installation
- All arms provide clearance for multiple fixture installations at 90°

Finish

- 6 standard finishes use super durable TGIC polyester powder coat paint, providing 2.5 mil nominal thickness and salt-spray tested to 3,000 hours per ASTM B117
- RAL and custom color matches available
- Coastal Construction (CC) option salt-spray tested to 5,000 hours per ASTM B117, achieving a scribe rating of 9 per ASTM D1654

Typical Applications

- Outdoor, Parking Lots, Walkways, Roadways, Building Areas

Warranty

- Five year limited warranty

Energy and Performance Data

Lumen Maintenance (TM-21)

Drive Current	Ambient Temperature	25,000 hours*	50,000 hours*	60,000 hours*	100,000 hours**	Theoretical L70 hours**
Up to 1A	25°C	99.4%	99.0%	98.9%	98.3%	> 2.4M
	40°C	98.7%	98.3%	98.1%	97.4%	> 1.9M
	50°C	98.2%	97.2%	96.8%	95.2%	> 851,000
1.2A	25°C	99.4%	99.0%	98.9%	98.3%	> 2.4M
	40°C	98.5%	97.9%	97.7%	96.7%	> 1.3M

* Supported by IES TM-21 standards

** Theoretical values represent estimations commonly used; however, refer to the IES position on LED Product Lifetime Prediction, IES PS-10-18, explaining proper use of IES TM-21 and LM-80.

Lumen Multiplier

Ambient Temperature	Lumen Multiplier
0°C	1.02
10°C	1.01
25°C	1.00
40°C	0.99
50°C	0.97





Job Name:
 SPIRIT VALLEY BUSINESS PARK - FOR
 SUBMITTAL ONLY
 Engineer: STOCK AND ASSOCIATES
 CONSULTING ENGINEERS (SAINT LOUIS)

Catalog Number:
 GALN-SA3D-740-U-T4FT-HSS

Notes:

Type:

F1

LAI22-278240

McGraw-Edison

GALN Galleon II

Performance Table, Drive Current "D" (1200mA)

Number of Light Squares	1	2	3	4	5	6	7	8	9	
Nominal Power (Watts)	65	125	184	245	309	368	433	493	552	
Input Current @ 120V	0.546	1.041	1.535	2.082	2.578	3.070	3.619	4.114	4.605	
Input Current @ 208V	0.318	0.610	0.893	1.219	1.504	1.786	2.113	2.397	2.679	
Input Current @ 240V	0.276	0.523	0.758	1.046	1.282	1.516	1.806	2.041	2.274	
Input Current @ 277V	0.241	0.460	0.662	0.920	1.133	1.325	1.593	1.807	1.987	
Input Current @ 347V	0.187	0.370	0.543	0.740	0.915	1.085	1.285	1.459	1.628	
Input Current @ 480V	0.138	0.269	0.391	0.537	0.663	0.782	0.932	1.057	1.173	
Optics										
T2	4000K Lumens	7,872	15,645	23,225	30,777	38,962	46,135	54,189	62,824	70,530
	BUG Rating	B1-U0-G2	B2-U0-G3	B3-U0-G4	B3-U0-G4	B3-U0-G5	B3-U0-G5	B4-U0-G5	B4-U0-G5	B4-U0-G5
	Lumens per Watt	121	125	126	126	126	125	125	127	128
T2R	4000K Lumens	7,977	15,854	23,535	31,188	39,482	46,751	54,913	63,663	71,472
	BUG Rating	B1-U0-G2	B2-U0-G2	B3-U0-G3	B3-U0-G4	B3-U0-G4	B3-U0-G4	B4-U0-G5	B4-U0-G5	B4-U0-G5
	Lumens per Watt	123	127	128	127	128	127	127	129	129
T3	4000K Lumens	7,762	15,427	22,901	30,348	38,418	45,491	53,433	61,947	69,546
	BUG Rating	B2-U0-G2	B3-U0-G3	B3-U0-G3	B3-U0-G4	B4-U0-G4	B4-U0-G5	B4-U0-G5	B4-U0-G5	B4-U0-G5
	Lumens per Watt	119	123	124	124	124	124	123	126	126
T3R	4000K Lumens	8,010	15,920	23,632	31,317	39,645	46,944	55,139	63,925	71,767
	BUG Rating	B1-U0-G2	B2-U0-G3	B3-U0-G4	B3-U0-G4	B3-U0-G5	B3-U0-G5	B4-U0-G5	B4-U0-G5	B4-U0-G5
	Lumens per Watt	123	127	128	128	128	128	127	130	130
T4FT	4000K Lumens	7,810	15,522	23,043	30,535	38,655	45,772	53,763	62,330	69,976
	BUG Rating	B1-U0-G2	B2-U0-G3	B3-U0-G4	B3-U0-G4	B3-U0-G5	B4-U0-G5	B4-U0-G5	B4-U0-G5	B4-U0-G5
	Lumens per Watt	120	124	125	125	125	124	124	126	127
T4W	4000K Lumens	7,833	15,568	23,110	30,625	38,769	45,907	53,921	62,513	70,182
	BUG Rating	B2-U0-G2	B3-U0-G3	B3-U0-G4	B3-U0-G5	B4-U0-G5	B4-U0-G5	B4-U0-G5	B4-U0-G5	B4-U0-G5
	Lumens per Watt	121	125	126	125	125	125	125	127	127
SL2	4000K Lumens	7,813	15,528	23,052	30,547	38,670	45,790	53,784	62,354	70,003
	BUG Rating	B2-U0-G2	B3-U0-G3	B3-U0-G4	B3-U0-G4	B4-U0-G5	B4-U0-G5	B4-U0-G5	B4-U0-G5	B4-U0-G5
	Lumens per Watt	120	124	125	125	125	124	124	126	127
SL3	4000K Lumens	7,758	15,419	22,889	30,332	38,398	45,468	53,406	61,916	69,511
	BUG Rating	B1-U0-G2	B2-U0-G3	B3-U0-G4	B3-U0-G4	B3-U0-G5	B3-U0-G5	B3-U0-G5	B4-U0-G5	B4-U0-G5
	Lumens per Watt	119	123	124	124	124	124	123	126	126
SL4	4000K Lumens	7,662	15,228	22,605	29,955	37,921	44,903	52,742	61,146	68,646
	BUG Rating	B1-U0-G3	B2-U0-G3	B2-U0-G4	B3-U0-G5	B3-U0-G5	B3-U0-G5	B3-U0-G5	B3-U0-G5	B4-U0-G5
	Lumens per Watt	118	122	123	122	123	122	122	124	124
5NQ	4000K Lumens	8,169	16,235	24,101	31,938	40,431	47,874	56,232	65,193	73,190
	BUG Rating	B3-U0-G1	B3-U0-G2	B4-U0-G2	B5-U0-G2	B5-U0-G3	B5-U0-G3	B5-U0-G4	B5-U0-G4	B5-U0-G4
	Lumens per Watt	126	130	131	130	131	130	130	132	133
5MQ	4000K Lumens	8,210	16,316	24,221	32,097	40,632	48,113	56,512	65,517	73,554
	BUG Rating	B3-U0-G2	B4-U0-G2	B5-U0-G3	B5-U0-G3	B5-U0-G4	B5-U0-G4	B5-U0-G5	B5-U0-G5	B5-U0-G5
	Lumens per Watt	126	131	132	131	131	131	131	133	133
5WQ	4000K Lumens	8,192	16,282	24,170	32,029	40,546	48,011	56,393	65,379	73,399
	BUG Rating	B3-U0-G2	B4-U0-G2	B5-U0-G3	B5-U0-G4	B5-U0-G4	B5-U0-G5	B5-U0-G5	B5-U0-G5	B5-U0-G5
	Lumens per Watt	126	130	131	131	131	130	130	133	133
SLL/SLR	4000K Lumens	6,747	13,410	19,906	26,379	33,394	39,542	46,445	53,846	60,451
	BUG Rating	B1-U0-G2	B2-U0-G3	B2-U0-G4	B3-U0-G4	B3-U0-G5	B3-U0-G5	B3-U0-G5	B3-U0-G5	B4-U0-G5
	Lumens per Watt	104	107	108	108	108	107	107	109	110
RW	4000K Lumens	8,076	16,050	23,826	31,574	39,970	47,329	55,592	64,450	72,356
	BUG Rating	B3-U0-G1	B4-U0-G2	B4-U0-G2	B5-U0-G3	B5-U0-G3	B5-U0-G4	B5-U0-G4	B5-U0-G4	B5-U0-G5
	Lumens per Watt	124	128	129	129	129	129	128	131	131
AFL	4000K Lumens	7,904	15,709	23,320	30,902	39,120	46,323	54,410	63,079	70,817
	BUG Rating	B1-U0-G1	B2-U0-G2	B3-U0-G2	B3-U0-G3	B3-U0-G3	B3-U0-G3	B3-U0-G4	B4-U0-G4	B4-U0-G4
	Lumens per Watt	122	126	127	126	127	126	126	128	128

* Nominal data for 70 CRI. ** For additional performance data, please reference the Galleon Supplemental Performance Guide.





Job Name:
SPIRIT VALLEY BUSINESS PARK - FOR
SUBMITTAL ONLY
Engineer: STOCK AND ASSOCIATES
CONSULTING ENGINEERS (SAINT LOUIS)

Catalog Number:
GALN-SA3D-740-U-T4FT-HSS

Notes:

Type:
F1
LAI22-278240

McGraw-Edison **GALN Galleon II**

Control Options

0-10V (DIM)

This fixture is offered standard with 0-10V dimming driver(s). The DIM option provides 0-10V dimming wire leads for use with a lighting control panel or other control method.

Photocontrol (BPC, PR and PR7)

Optional button-type photocontrol (BPC) and photocontrol receptacles (PR and PR7) provide a flexible solution to enable "dusk-to-dawn" lighting by sensing light levels. Advanced control systems compatible with NEMA 7-pin standards can be utilized with the PR7 receptacle.

After Hours Dim (AHD)

This feature allows photocontrol-enabled luminaires to achieve additional energy savings by dimming during scheduled portions of the night. The dimming profile will automatically take effect after a "dusk-to-dawn" period has been calculated from the photocontrol input. Specify the desired dimming profile for a simple, factory-shipped dimming solution requiring no external control wiring. Reference the After Hours Dim supplemental guide for additional information.

Dimming Occupancy Sensor (SPB)

These passive infrared (PIR) sensors are factory installed in the luminaire housing. When the SPB sensor option is selected, the occupancy sensor is connected to a dimming driver and the entire luminaire dims when no motion is detected. After a period of time, the luminaire turns off, and when motion is detected, the luminaire returns to full light output. The SPB sensor default parameters are listed in the table below, and can be configured utilizing the Sensor Configuration mobile application for iOS and Android devices. The SPB/X is configured to control only the specified number of light squares. An integral photocontrol can be activated with the app for "dusk-to-dawn" control or daylight harvesting - the factory default is off. Three sensor lenses are available to optimize the coverage pattern for mounting heights from 8'-40'. Four sensor colors are available; Bronze, Black, Gray and White, and are automatically selected based on the luminaire finish as indicated by the table below.

SPB sensor finish matched to luminaire finish		
Luminaire Finish		SPB Sensor Finish
WH	White	White
BK	Black	Black
GM	Graphite Metallic	Black
BZ	Bronze	Bronze
AP	Gray	Gray
DP	Dark Platinum	Gray

SPB/X Availability Table	
Fixture Square Count	Available SPB/X Square Count
1	Not Available
2	Not Available
3	Not Available
4	2
5	2 or 3
6	3
7	2, 3, 4 or 5
8	2, 3, 5 or 6
9	3 or 6

WaveLinx Wireless Control and Monitoring System

Operates on a wireless mesh network based on IEEE 802.15.4 standards enabling wireless control of outdoor lighting. WaveLinx and WaveLinx Lite sensors utilize the Zhaga Book 18 compliant 4-PIN receptacle (ZD or ZW), while the WOLC control module utilizes a 7-PIN receptacle. ZW option provides 4-PIN receptacle and control module to enable future installation of WaveLinx sensors. ZD option provides 4-PIN receptacle and sensor-ready (SR) driver to enable future installation of WaveLinx sensors, power monitoring, and advanced functionality. WaveLinx (SWPD4 to SWPD5) outdoor wireless sensors offer passive infrared (PIR) occupancy and photocell for closed loop daylight harvesting, and can be factory or field-installed. Sensors are factory preset to dim down to 50% after 15 minutes of no motion detected. Two lens options are available for mounting heights of 7' to 40'. Use the WaveLinx mobile application for set-up and configuration. At least one Wireless Area Controller (WAC) is required for full functionality and remote communication (including adjustment of any factory pre-sets). WaveLinx Lite (WOF and WOB) outdoor wireless sensors provide PIR occupancy and photocell for closed loop daylight harvesting, and can be factory or field-installed. Sensors are factory preset to dim down to 50% after 15 minutes of no motion detected. Two lens options are available for mounting heights of 7' to 40'. Use the WaveLinx Lite mobile application for set-up and configuration. WAC not required. WaveLinx Outdoor Control Module (WOLC-7P-10A) accessory provides a photocontrol enabling astronomical or time-based schedules to provide ON, OFF and dimming control of fixtures utilizing a 7-PIN receptacle. The out-of-box functionality is ON at dusk and OFF at dawn.

For mounting heights up to 15' (SWPD4 and WOB)

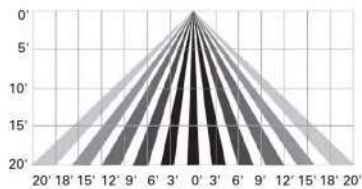

For mounting heights up to 40' (SWPD5 and WOF)

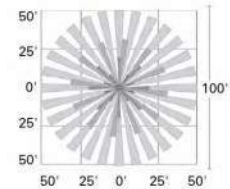
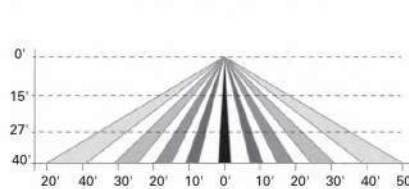
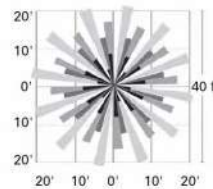

LumenSafe Integrated Network Security Camera (LD)

Cooper Lighting Solutions brings ease of camera deployment to a whole new level. No additional wiring is needed beyond providing line power to the luminaire. A variety of networking options allows security integrators to design the optimal solution for active surveillance. As the ideal solution to meet the needs for active surveillance, the LumenSafe integrated network camera is a streamlined, outdoor-ready fixed dome that provides HDTV 1080p video. This IP camera is optimally designed for deployment in the video management system or security software platform of choice.

Synapse (DIM10)

SimplySNAP integrated wireless controls system by Synapse. Includes factory installed DIM10 Synapse control module and MS/DC motion sensor; requires additional Synapse system components for operation. Contact Synapse at www.synapsewireless.com for product support, warranty and terms and conditions.



Cooper Lighting Solutions
1121 Highway 74 South
Peachtree City, GA 30269
P: 770-486-4800
www.cooperlighting.com

© 2021 Cooper Lighting Solutions
All Rights Reserved.
Specifications and dimensions
subject to change without notice.



Job Name:
SPIRIT VALLEY BUSINESS PARK - FOR
SUBMITTAL ONLY
Engineer: STOCK AND ASSOCIATES
CONSULTING ENGINEERS (SAINT LOUIS)

Catalog Number:
GALN-SA1C-740-U-SLR

Notes:

Type:

F2

LAI22-278240

Project		Catalog #		Type	
Prepared by		Notes		Date	



McGraw-Edison

GALN Galleon II

Area / Site Luminaire

Product Features



Interactive Menu

- Ordering Information [page 2](#)
- Mounting Details [page 3](#)
- Optical Distributions [page 5](#)
- Product Specifications [page 5](#)
- Energy and Performance Data [page 6](#)
- Control Options [page 10](#)

Product Certifications



Quick Facts

- Lumen packages range from 3,300 - 73,500 (33W - 552W)
- 16 optical distributions
- Efficacy up to 159 lumens per watt

Connected Systems

- WaveLinX Lite
- WaveLinX

Dimensional Details

Standard Arm

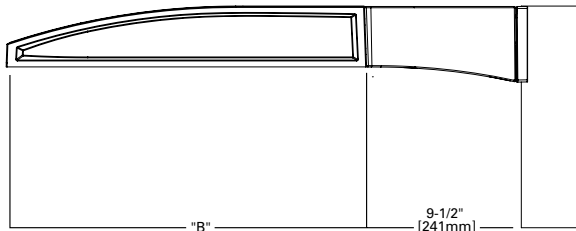
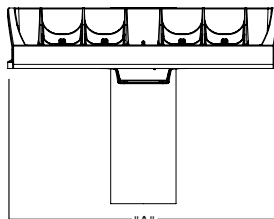

Pole Drilling Patterns

Type "N"

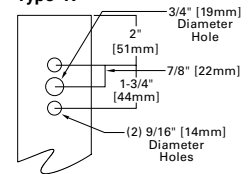

Number of Light Squares	Width "A"	Housing Length "B"	Weight with Standard or QM Arm	EPA with Standard or QM Arm
1-4	16"	22"	29 lb	0.95
5-6	22"	22"	39 lb	0.95
7-9	22"	28-1/8"	48 lb	1.1

NOTES:
For arm selection requirements and additional line art, see Mounting Details section.

NOTES:
1. Visit <https://www.designlights.org/search/> to confirm qualification. Not all product variations are DLC qualified.
2. IDA Certified (3000K CCT and warmer only, fixed mounting options)

McGraw-Edison
GALN Galleon II

Ordering Information

SAMPLE NUMBER: **GALN-SA4C-740-U-T4FT-GM**

PLEASE CONFIRM

Product Family ^{1,2}	Light Engine		Color Temperature	Voltage	Distribution	Mounting	Finish
	Configuration	Drive Current					
GALN=Galleon II BAA-GALN-Galleon II Buy American Act Compliant ²⁷ TAA-GALN=Galleon II Trade Agreements Act Compliant ²⁷	SA1=1 Square SA2=2 Squares SA3=3 Squares SA4=4 Squares SA5=5 Squares SA6=6 Squares SA7=7 Squares SA8=8 Squares SA9=9 Squares	A=600mA B=800mA C=1000mA D=1200mA ^{4,17}	722=70CRI, 2200K 727=70CRI, 2700K 730=70CRI, 3000K 735=70CRI, 3500K 740=70CRI, 4000K 750=70CRI, 5000K 760=70CRI, 6000K 827=80CRI, 2700K 830=80CRI, 3000K AMB=Amber, 590nm ^{15,17}	H=347V-480V ^{7,30} 1=120V 2=208V 3=240V 4=277V 8=480V ⁷ 9=347V ^{7,30} DV=277V-480V DuraVolt Drivers ^{28,30,31}	T2=Type II T2R=Type II Roadway T3=Type III T3R=Type III Roadway T4FT=Type IV Forward Throw T4W=Type IV Wide 5NQ=Type V Narrow 5MQ=Type V Square Medium 5WQ=Type V Square Wide SL2=Type II w/Spill Control SL3=Type III w/Spill Control SL4=Type IV w/Spill Control SL1=90° Spill Light Eliminator Left SL1R=90° Spill Light Eliminator Right RW=Rectangular Wide Type I AFL=Automotive Frontline	[Blank]=Standard Pole Mount Arm QM=Standard Pole Mount Arm with Quick Mount Adaptor PA=Pole Mount, Adjustable SP=Slipfitter, Adjustable ⁸ MA=Mast Arm, Fixed WM=Wall Mount, Fixed WA=Wall Mount, Adjustable UP=Upswept Arm	AP=Grey BZ=Bronze BK=Black DP=Dark Platinum GM=Graphite Metallic WH=White RALXX=Custom Color
Options (Add as Suffix)		Controls and Systems Options (Add as Suffix)			Accessories (Order Separately) ²⁸		
DIM=External 0-10V Dimming Leads ²⁰ F=Single Fuse (120, 277 or 347V Specify Voltage) FF=Double Fuse (208, 240 or 480V Specify Voltage) 2K=20kV UL 1449 fused surge protective device ¹⁰ 2L=Two Circuits ¹⁶ HA=50°C High Ambient HSS=Installed House Side Shield ¹⁸ GRSBK=Glare Reducing Shield, Black ²³ GRSWH=Glare Reducing Shield, White ²³ LCF=Light Square Trim Painted to Match Housing ²⁵ TH=Tool-less Door Hardware ⁵ CC=Coastal Construction finish ³ L90=Optics Rotated 90° Left R90=Optics Rotated 90° Right AHD145=After Hours Dim, 5 Hours ²² AHD245=After Hours Dim, 6 Hours ²² AHD255=After Hours Dim, 7 Hours ²² AHD355=After Hours Dim, 8 Hours ²² DALI=DALI Drivers		BPC=Button Type Photocontrol ⁴ PR=NEMA 3-PIN Photocontrol Receptacle PR7=NEMA 7-PIN Photocontrol Receptacle ²¹ SPB2=Dimming Motion Sensor, 9'-20' mounting ²⁴ SPB4=Dimming Motion Sensor, 21'-40' mounting ²⁴ SPB2/X=Dimming Motion Sensor, limited square count, 9'-20' mounting ²⁴ SPB4/X=Dimming Motion Sensor, limited square count, 21'-40' mounting ²⁴ ZW=WaveLinX Module and 4-PIN Receptacle ¹⁹ ZW-SWPD4XX=WaveLinX Sensor Only, 7'-15ft ^{19,12,13} ZW-SWPD5XX=WaveLinX Sensor Only, 15-40ft ^{19,12,13} ZW-WOBXX=WaveLinX Sensor with Bluetooth, 7'-15ft ^{19,12,13} ZW-WOFOX=WaveLinX Sensor with Bluetooth, 15-40ft ^{19,12,13} ZW-SWPD4XX=WaveLinX Sensor Only, 7'-15ft ^{19,12,13} ZW-SWPD5XX=WaveLinX Sensor Only, 15-40ft ^{19,12,13} ZW-WOBXX=WaveLinX Sensor with Bluetooth, 7'-15ft ^{19,12,13} ZW-WOFOX=WaveLinX Sensor with Bluetooth, 15-40ft ^{19,12,13} DIM10-MS/DIM-L20=Synapse Occupancy Sensor (9'-20' Mounting) ¹⁹ DIM10-MS/DIM-L40=Synapse Occupancy Sensor (21'-40' Mounting) ¹⁹			OA/RA1016=NEMA Photocontrol Multi-Tap - 105-285V OA/RA1027=NEMA Photocontrol - 480V OA/RA1201=NEMA Photocontrol - 347V OA/RA1013=Photocontrol Shorting Cap OA/RA1014=120V Photocontrol MA1252=10kV Surge Module Replacement MA1036-XX=Single Tenon Adapter for 2-3/8" O.D. Tenon MA1037-XX=2@180° Tenon Adapter for 2-3/8" O.D. Tenon MA1197-XX=3@120° Tenon Adapter for 2-3/8" O.D. Tenon MA1188-XX=4@90° Tenon Adapter for 2-3/8" O.D. Tenon MA1189-XX=2@90° Tenon Adapter for 2-3/8" O.D. Tenon MA1190-XX=3@90° Tenon Adapter for 2-3/8" O.D. Tenon MA1191-XX=2@120° Tenon Adapter for 2-3/8" O.D. Tenon MA1038-XX=Single Tenon Adapter for 3-1/2" O.D. Tenon MA1039-XX=2@180° Tenon Adapter for 3-1/2" O.D. Tenon MA1192-XX=3@120° Tenon Adapter for 3-1/2" O.D. Tenon MA1193-XX=4@90° Tenon Adapter for 3-1/2" O.D. Tenon MA1194-XX=2@90° Tenon Adapter for 3-1/2" O.D. Tenon MA1195-XX=3@90° Tenon Adapter for 3-1/2" O.D. Tenon SRA238=Adapter kit for mounting to 2-3/8" O.D. Tenon LS/HSS=Field Installed House Side Shield ^{9,18} LS/GRSBK=Glare Reducing Shield, Black ^{9,23} LS/GRSWH=Glare Reducing Shield, White ^{9,23} LS/PFS=Perimeter Shield, Black ¹⁵ WOLC-7P-10A=WaveLinX Outdoor Control Module ^{11,19} WOA-XX=WaveLinX Wireless Sensor, 7'-15' Mounting Height ^{12,13,14,19} WOE-XX=WaveLinX Wireless Sensor, 15'-40' Mounting Height ^{12,13,14,19}		

NOTES:

1. Customer is responsible for engineering analysis to confirm pole and fixture compatibility for all applications. Refer to our white paper WP513001EN for additional support information.
2. DesignLights Consortium® Qualified. Refer to www.designlights.org Qualified Products List under Family Models for details.
3. Coastal Construction finish salt spray tested to over 5,000-hours per ASTM B117, with a scribe rating of 9 per ASTM D1654. Not available with TH option.
4. Drive current 1200mA not available with color temperatures 722, 727 or 830 when either HA or HSS options are selected.
5. TH option not 3G rated. Not available with Coastal Construction (CC) option.
6. Not available with voltage options H, 8 or 9.
7. Requires the use of an internal step down transformer when combined with sensor options. Not available in combination with the HA high ambient and sensor options at 1A.
8. Adjustable Slipfitter arm limited to vertical 3" tenon. For mounting to 2-3/8" O.D. tenons, order accessory SRA238.
9. One required for each Light Square.
10. 2L is not available with SPB at 347V or 480V. Not available with WaveLinX or Enlighted sensors, or 20kV surge option.
11. Requires PR7.
12. Replace XX with sensor color (WH, BZ or BK.)
13. WAC Gateway required to enable field-configurability: Order WAC-PoE and WPOE-120 (10V to PoE injector) power supply if needed. WAC not required for LC Bluetooth sensors.
14. Requires ZW or ZD receptacle.
15. Narrow-band 590nm +/- 5nm for wildlife and observatory use. Choose drive current A; supplied at 500mA drive current only. Exact luminaire wattage available in IES files. Available with 5WQ, 5MQ, SL2, SL3 and SL4 distributions. Can be used with HSS option.
16. Set of 4 pcs. One set required per Light Square.
17. Not available with HA option.
18. Not for use with 5WQ, 5MQ, or RW optics. A black trim plate is used when HSS is selected.
19. Cannot be used with other control options.
20. Low voltage control lead brought out 18" outside fixture. Not available with DALI or integrated controls options.
21. Not available if any SPB, LWR, or WaveLinX sensor is selected. Motion sensor has an integral photocell.
22. Requires the use of BPC photocontrol or the PR7 or PR photocontrol receptacle with photocontrol accessory.
23. Not for use with T4FT, T4W or SL4 optics. See IES files for details.
24. Sensor configuration mobile application required for configuration. See controls page for details.
25. Replace X with number of Light Squares controlled by the SPB, referencing the "SPB/X Availability Table" on the controls page.
26. Not available with HSS, GRSWH or GRSBK.
27. Only product configurations with these designated prefixes are built to be compliant with the Buy American Act of 1933 (BAA) or Trade Agreements Act of 1979 (TAA), respectively. Please refer to DOMESTIC.PREFERENCES website for more information. Components shipped separately may be separately analyzed under domestic preference requirements.
28. For BAA or TAA requirements, Accessories sold separately will be separately analyzed under domestic preference requirements. Consult factory for further information.
29. DuraVolt drivers feature added protection from power quality issues such as loss of neutral, transients and voltage fluctuations. Visit www.sigint.com/duravolt for more information.
30. 480V not to be used with ungrounded or impedance grounded systems.
31. Not available in 1 square configuration at 800mA or below. Not available with any control option except SPB.

LumenSafe Integrated Network Security Camera Technology Options (Add as Suffix)

Product Family	Camera Type	Data Backhaul
L=LumenSafe Technology 	D=Standard Dome Camera H=Hi-Res Dome Camera Z=Remote PTZ Camera	C=Cellular, No SIM A=Cellular, AT&T V=Cellular, Verizon S=Cellular, Sprint R=Cellular, Rogers W=Wi-Fi Networking w/ Omni-Directional Antenna E=Ethernet Networking



Job Name:
SPIRIT VALLEY BUSINESS PARK - FOR
SUBMITTAL ONLY
Engineer: STOCK AND ASSOCIATES
CONSULTING ENGINEERS (SAINT LOUIS)

Catalog Number:
GALN-SA1C-740-U-SLR

Notes:

Type:

F2

LAI22-278240

McGraw-Edison **GALN Galleon II**

Mounting Details

Pole Configuration Options

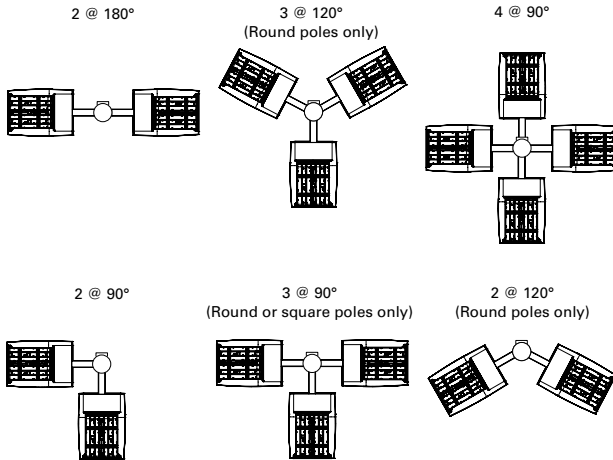

Quick Mount Arm (QM) *

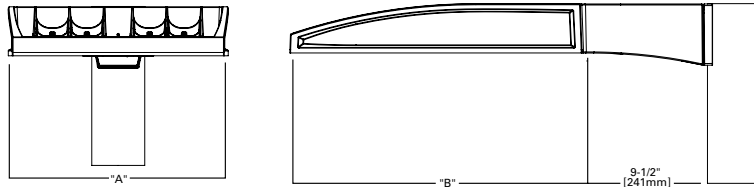

*NOTE: Use Type N drilling pattern

Upswept Arm (UP) *

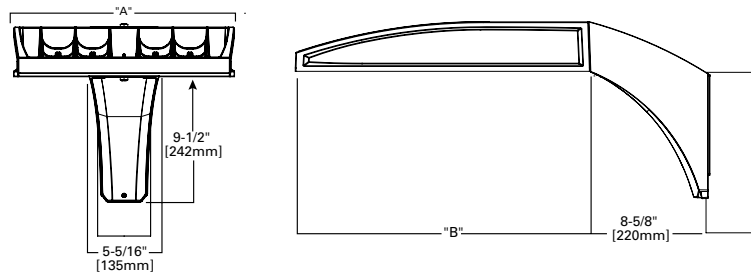

*NOTE: Use Type N, R or M drilling pattern

Mast Arm, Fixed (MA)

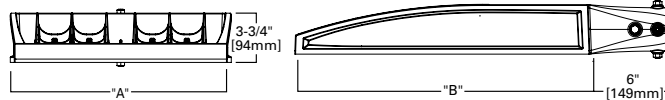

Wall Mount, Fixed (WM)

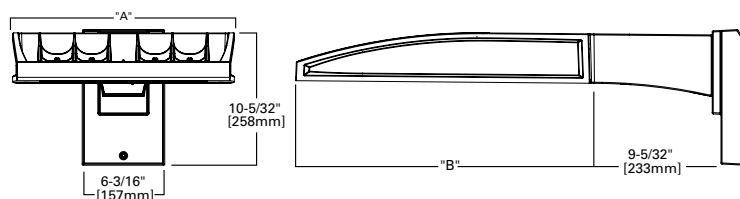

Pole Drilling Patterns

Type "N"

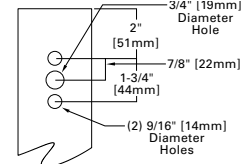

Type "N"

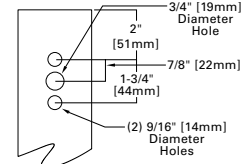

Type "R"

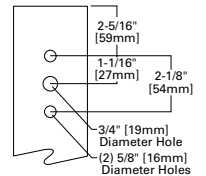

Type "M"

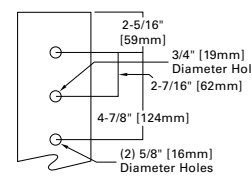



Job Name:
SPIRIT VALLEY BUSINESS PARK - FOR
SUBMITTAL ONLY
Engineer: STOCK AND ASSOCIATES
CONSULTING ENGINEERS (SAINT LOUIS)

Catalog Number:
GALN-SA1C-740-U-SLR

Notes:

Type:

F2

LAI22-278240

McGraw-Edison

GALN Galleon II

Mounting Details

Wall Mount, Adjustable (WA)

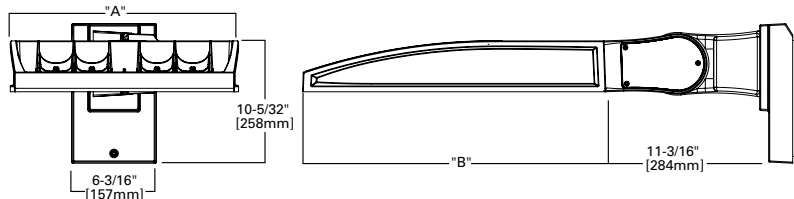

Slipfitter, Adjustable (SP)

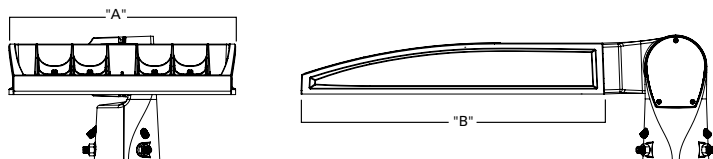

Pole Mount, Adjustable Arm (PA)

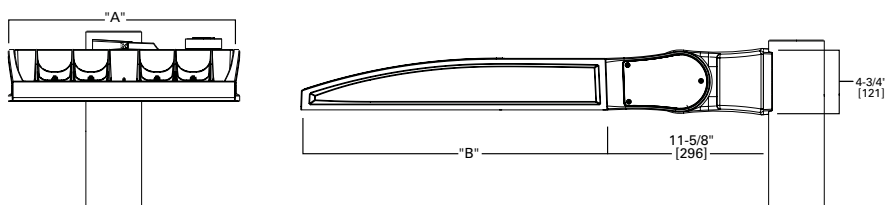

Adjustable Arm Range of Motion

- Wall Mount (WA), Slipfitter (SP) and Pole Mount (PA)
- Adjustable in increments of 5°
- Must maintain downward facing orientation

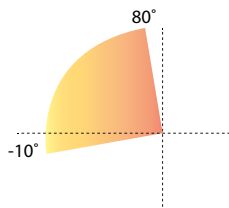

Fixture Weights and EPAs

Tilt Angle (Degrees)	Number of Light Squares	Weight	1 @ 90°	2 @ 180°	2 @ 90°	2 @ 120°	3 @ 90°	3 @ 120°	4 @ 90°
0°	1-4	33.5 lb (15.2 kg)	0.85	1.70	1.46	1.66	2.31	2.25	2.35
	5-6	43.5 lb (19.7 kg)	0.86	1.71	1.62	1.80	2.49	2.35	2.50
	7-9	52.5 lb (23.8 kg)	0.98	1.95	1.75	1.98	2.73	2.55	2.76
15°	1-4	33.5 lb (15.2 kg)	1.10	1.71	1.95	2.26	2.81	3.30	2.87
	5-6	43.5 lb (19.7 kg)	1.42	1.71	2.27	2.72	3.13	3.63	3.15
	7-9	52.5 lb (23.8 kg)	1.69	1.96	2.67	3.22	3.65	4.38	3.72
30°	1-4	33.5 lb (15.2 kg)	1.72	1.81	2.58	3.21	3.44	4.59	3.53
	5-6	43.5 lb (19.7 kg)	2.26	2.29	3.11	4.00	3.97	5.27	4.00
	7-9	52.5 lb (23.8 kg)	2.75	2.85	3.73	4.83	4.71	6.45	4.81
45°	1-4	33.5 lb (15.2 kg)	2.25	2.36	3.10	4.00	3.96	5.63	4.08
	5-6	43.5 lb (19.7 kg)	2.96	2.99	3.81	5.06	4.67	6.49	4.71
	7-9	52.5 lb (23.8 kg)	3.63	3.76	3.73	6.17	5.59	8.03	5.73
60°	1-4	33.5 lb (15.2 kg)	2.63	2.77	3.49	4.58	4.34	6.21	4.48
	5-6	43.5 lb (19.7 kg)	3.46	3.51	4.32	5.84	5.19	7.01	5.22
	7-9	52.5 lb (23.8 kg)	4.27	4.44	5.25	7.15	6.23	8.80	6.40



Job Name:
SPIRIT VALLEY BUSINESS PARK - FOR
SUBMITTAL ONLY
Engineer: STOCK AND ASSOCIATES
CONSULTING ENGINEERS (SAINT LOUIS)

Catalog Number:
GALN-SA1C-740-U-SLR

Notes:

Type:

F2

LAI22-278240

McGraw-Edison **GALN Galleon II**

Optical Distributions

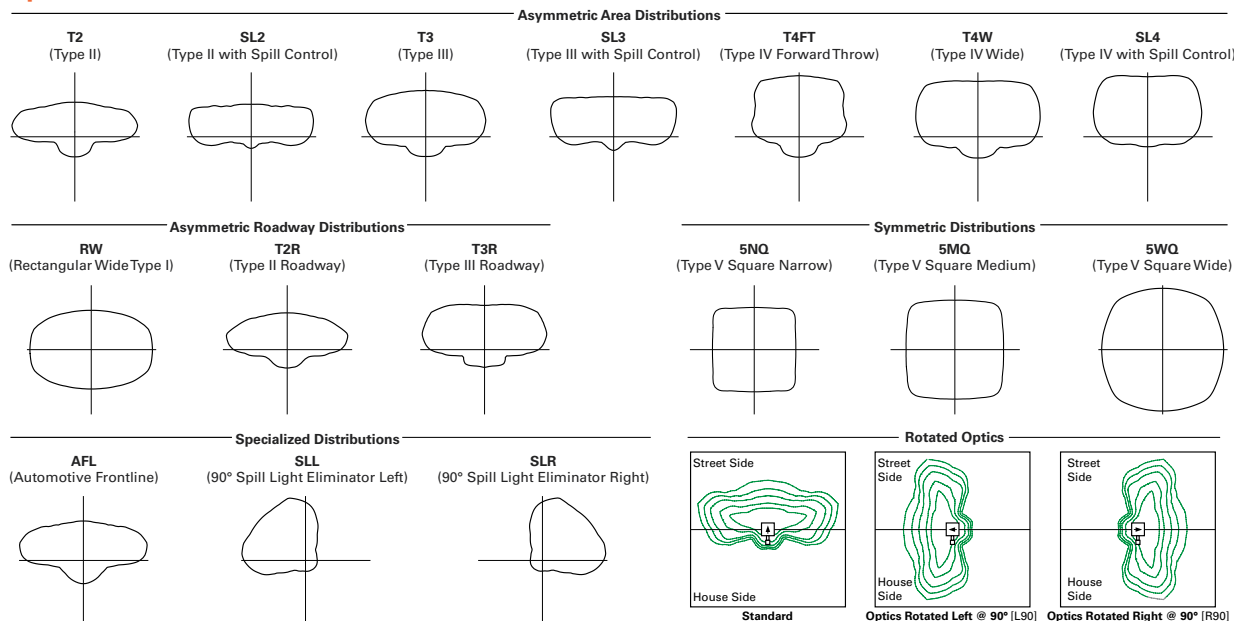

Product Specifications

Construction

- Die-cast aluminum housing and heat sink
- Three housing sizes, using 1 to 9 light squares

Optics

- High-efficiency injection-molded AccuLED Optics technology
- 16 optical distributions for area site and roadway applications
- 3 shielding options include HSS, GRS and PFS
- IDA Certified (3000K CCT and warmer only, fixed mounting options)

Electrical

- Removable power tray assembly includes drivers, surge modules and control modules for ease of maintenance and serviceability
- Standard with 0-10V dimming
- Standard with 10kV surge module, optional 20kV surge module

- Suitable for operation in -40°C to 40°C ambient environments. Optional 50°C high ambient (HA) configuration

Mounting

- Arms are factory installed, enabling closed-housing installation
- All arms suitable for round or square pole installation
- All arms provide clearance for multiple fixture installations at 90°

Finish

- 6 standard finishes use super durable TGIC polyester powder coat paint, providing 2.5 mil nominal thickness and salt-spray tested to 3,000 hours per ASTM B117
- RAL and custom color matches available
- Coastal Construction (CC) option salt-spray tested to 5,000 hours per ASTM B117, achieving a scribe rating of 9 per ASTM D1654

Typical Applications

- Outdoor, Parking Lots, Walkways, Roadways, Building Areas

Warranty

- Five year limited warranty

Energy and Performance Data

Lumen Maintenance (TM-21)

Drive Current	Ambient Temperature	25,000 hours*	50,000 hours*	60,000 hours*	100,000 hours**	Theoretical L70 hours**
Up to 1A	25°C	99.4%	99.0%	98.9%	98.3%	> 2.4M
	40°C	98.7%	98.3%	98.1%	97.4%	> 1.9M
	50°C	98.2%	97.2%	96.8%	95.2%	> 851,000
1.2A	25°C	99.4%	99.0%	98.9%	98.3%	> 2.4M
	40°C	98.5%	97.9%	97.7%	96.7%	> 1.3M

* Supported by IES TM-21 standards
 ** Theoretical values represent estimations commonly used; however, refer to the IES position on LED Product Lifetime Prediction, IES PS-10-18, explaining proper use of IES TM-21 and LM-80.

Lumen Multiplier

Ambient Temperature	Lumen Multiplier
0°C	1.02
10°C	1.01
25°C	1.00
40°C	0.99
50°C	0.97





Job Name:
 SPIRIT VALLEY BUSINESS PARK - FOR
 SUBMITTAL ONLY
 Engineer: STOCK AND ASSOCIATES
 CONSULTING ENGINEERS (SAINT LOUIS)

Catalog Number:
 GALN-SA1C-740-U-SLR

Notes:

Type:

F2

LAI22-278240

McGraw-Edison

GALN Galleon II

Performance Table, Drive Current "C" (1050mA)

Number of Light Squares	1	2	3	4	5	6	7	8	9	
Nominal Power (Watts)	57	108	160	213	269	321	377	429	481	
Input Current @ 120V	0.478	0.905	1.338	1.810	2.244	2.675	3.150	3.584	4.013	
Input Current @ 208V	0.279	0.532	0.780	1.064	1.313	1.559	1.845	2.093	2.339	
Input Current @ 240V	0.243	0.458	0.664	0.916	1.123	1.328	1.582	1.788	1.991	
Input Current @ 277V	0.213	0.404	0.582	0.808	0.997	1.164	1.401	1.589	1.745	
Input Current @ 347V	0.164	0.322	0.471	0.644	0.795	0.943	1.117	1.269	1.414	
Input Current @ 480V	0.121	0.235	0.341	0.469	0.579	0.681	0.814	0.923	1.022	
Optics										
T2	4000K Lumens	7,154	14,219	21,107	27,970	35,408	41,927	49,247	57,094	64,098
	BUG Rating	B1-U0-G2	B2-U0-G2	B3-U0-G3	B3-U0-G4	B3-U0-G4	B3-U0-G5	B4-U0-G5	B4-U0-G5	B4-U0-G5
	Lumens per Watt	126	132	132	131	132	131	131	133	133
T2R	4000K Lumens	7,250	14,408	21,389	28,344	35,881	42,487	49,905	57,857	64,954
	BUG Rating	B1-U0-G1	B2-U0-G2	B2-U0-G3	B3-U0-G3	B3-U0-G4	B3-U0-G4	B3-U0-G5	B4-U0-G5	B4-U0-G5
	Lumens per Watt	127	133	134	133	133	132	132	135	135
T3	4000K Lumens	7,054	14,020	20,812	27,580	34,914	41,342	48,560	56,297	63,203
	BUG Rating	B1-U0-G2	B2-U0-G2	B3-U0-G3	B3-U0-G4	B3-U0-G4	B4-U0-G4	B4-U0-G5	B4-U0-G5	B4-U0-G5
	Lumens per Watt	124	130	130	129	130	129	129	131	131
T3R	4000K Lumens	7,280	14,468	21,477	28,461	36,029	42,663	50,111	58,096	65,222
	BUG Rating	B1-U0-G2	B2-U0-G3	B3-U0-G4	B3-U0-G4	B3-U0-G5	B3-U0-G5	B3-U0-G5	B4-U0-G5	B4-U0-G5
	Lumens per Watt	128	134	134	134	134	133	133	135	136
T4FT	4000K Lumens	7,098	14,107	20,941	27,751	35,130	41,598	48,860	56,646	63,594
	BUG Rating	B1-U0-G2	B2-U0-G3	B3-U0-G4	B3-U0-G4	B3-U0-G5	B3-U0-G5	B4-U0-G5	B4-U0-G5	B4-U0-G5
	Lumens per Watt	125	131	131	130	131	130	130	132	132
T4W	4000K Lumens	7,119	14,148	21,003	27,832	35,233	41,720	49,004	56,812	63,781
	BUG Rating	B1-U0-G2	B2-U0-G3	B3-U0-G4	B3-U0-G4	B3-U0-G5	B4-U0-G5	B4-U0-G5	B4-U0-G5	B4-U0-G5
	Lumens per Watt	125	131	131	131	131	130	130	132	133
SL2	4000K Lumens	7,101	14,112	20,949	27,761	35,144	41,614	48,879	56,668	63,619
	BUG Rating	B1-U0-G2	B2-U0-G3	B3-U0-G3	B3-U0-G4	B3-U0-G5	B4-U0-G5	B4-U0-G5	B4-U0-G5	B4-U0-G5
	Lumens per Watt	125	131	131	130	131	130	130	132	132
SL3	4000K Lumens	7,051	14,013	20,802	27,566	34,897	41,321	48,535	56,269	63,172
	BUG Rating	B1-U0-G2	B2-U0-G3	B2-U0-G4	B3-U0-G4	B3-U0-G5	B3-U0-G5	B3-U0-G5	B4-U0-G5	B4-U0-G5
	Lumens per Watt	124	130	130	129	130	129	129	131	131
SL4	4000K Lumens	6,963	13,839	20,543	27,223	34,463	40,808	47,932	55,569	62,386
	BUG Rating	B1-U0-G2	B2-U0-G3	B2-U0-G4	B3-U0-G5	B3-U0-G5	B3-U0-G5	B3-U0-G5	B3-U0-G5	B3-U0-G5
	Lumens per Watt	122	128	128	128	128	127	127	130	130
5NQ	4000K Lumens	7,424	14,755	21,903	29,025	36,743	43,508	51,104	59,247	66,515
	BUG Rating	B3-U0-G1	B3-U0-G2	B4-U0-G2	B5-U0-G2	B5-U0-G3	B5-U0-G3	B5-U0-G3	B5-U0-G4	B5-U0-G4
	Lumens per Watt	130	137	137	136	137	136	136	138	138
5MQ	4000K Lumens	7,461	14,828	22,012	29,169	36,926	43,725	51,359	59,542	66,846
	BUG Rating	B3-U0-G1	B4-U0-G2	B5-U0-G3	B5-U0-G3	B5-U0-G4	B5-U0-G4	B5-U0-G4	B5-U0-G5	B5-U0-G5
	Lumens per Watt	131	137	138	137	137	136	136	139	139
5WQ	4000K Lumens	7,445	14,797	21,966	29,108	36,849	43,633	51,250	59,417	66,705
	BUG Rating	B3-U0-G2	B4-U0-G2	B5-U0-G3	B5-U0-G4	B5-U0-G4	B5-U0-G5	B5-U0-G5	B5-U0-G5	B5-U0-G5
	Lumens per Watt	131	137	137	137	137	136	136	139	139
SLL/SLR	4000K Lumens	6,132	12,187	18,091	23,973	30,348	35,936	42,210	48,935	54,938
	BUG Rating	B1-U0-G2	B2-U0-G3	B2-U0-G3	B3-U0-G4	B3-U0-G5	B3-U0-G5	B3-U0-G5	B3-U0-G5	B3-U0-G5
	Lumens per Watt	108	113	113	113	113	112	112	114	114
RW	4000K Lumens	7,340	14,587	21,653	28,694	36,325	43,013	50,522	58,573	65,757
	BUG Rating	B3-U0-G1	B3-U0-G2	B4-U0-G2	B4-U0-G2	B5-U0-G3	B5-U0-G3	B5-U0-G4	B5-U0-G4	B5-U0-G4
	Lumens per Watt	129	135	135	135	135	134	134	137	137
AFL	4000K Lumens	7,183	14,276	21,193	28,084	35,552	42,098	49,448	57,327	64,359
	BUG Rating	B1-U0-G1	B2-U0-G2	B2-U0-G2	B3-U0-G2	B3-U0-G3	B3-U0-G3	B3-U0-G4	B3-U0-G4	B4-U0-G4
	Lumens per Watt	126	132	132	132	132	131	131	134	134

* Nominal data for 70 CRI. ** For additional performance data, please reference the Galleon Supplemental Performance Guide.





Job Name:
SPIRIT VALLEY BUSINESS PARK - FOR
SUBMITTAL ONLY
Engineer: STOCK AND ASSOCIATES
CONSULTING ENGINEERS (SAINT LOUIS)

Catalog Number:
GALN-SA1C-740-U-SLR

Notes:

Type:
F2

LAI22-278240

McGraw-Edison GALN Galleon II

Control Options

0-10V (DIM)

This fixture is offered standard with 0-10V dimming driver(s). The DIM option provides 0-10V dimming wire leads for use with a lighting control panel or other control method.

Photocontrol (BPC, PR and PR7)

Optional button-type photocontrol (BPC) and photocontrol receptacles (PR and PR7) provide a flexible solution to enable "dusk-to-dawn" lighting by sensing light levels. Advanced control systems compatible with NEMA 7-pin standards can be utilized with the PR7 receptacle.

After Hours Dim (AHD)

This feature allows photocontrol-enabled luminaires to achieve additional energy savings by dimming during scheduled portions of the night. The dimming profile will automatically take effect after a "dusk-to-dawn" period has been calculated from the photocontrol input. Specify the desired dimming profile for a simple, factory-shipped dimming solution requiring no external control wiring. Reference the After Hours Dim supplemental guide for additional information.

Dimming Occupancy Sensor (SPB)

These passive infrared (PIR) sensors are factory installed in the luminaire housing. When the SPB sensor option is selected, the occupancy sensor is connected to a dimming driver and the entire luminaire dims when no motion is detected. After a period of time, the luminaire turns off, and when motion is detected, the luminaire returns to full light output. The SPB sensor default parameters are listed in the table below, and can be configured utilizing the Sensor Configuration mobile application for iOS and Android devices. The SPB/X is configured to control only the specified number of light squares. An integral photocontrol can be activated with the app for "dusk-to-dawn" control or daylight harvesting - the factory default is off. Three sensor lenses are available to optimize the coverage pattern for mounting heights from 8'-40'. Four sensor colors are available; Bronze, Black, Gray and White, and are automatically selected based on the luminaire finish as indicated by the table below.

SPB sensor finish matched to luminaire finish		
Luminaire Finish		SPB Sensor Finish
WH	White	White
BK	Black	Black
GM	Graphite Metallic	Black
BZ	Bronze	Bronze
AP	Gray	Gray
DP	Dark Platinum	Gray

SPB/X Availability Table	
Fixture Square Count	Available SPB/X Square Count
1	Not Available
2	Not Available
3	Not Available
4	2
5	2 or 3
6	3
7	2, 3, 4 or 5
8	2, 3, 5 or 6
9	3 or 6

WaveLinX Wireless Control and Monitoring System

Operates on a wireless mesh network based on IEEE 802.15.4 standards enabling wireless control of outdoor lighting. WaveLinX and WaveLinX Lite sensors utilize the Zhaga Book 18 compliant 4-PIN receptacle (ZD or ZW), while the WOLC control module utilizes a 7-PIN receptacle. ZW option provides 4-PIN receptacle and control module to enable future installation of WaveLinX sensors. ZD option provides 4-PIN receptacle and sensor-ready (SR) driver to enable future installation of WaveLinX sensors, power monitoring, and advanced functionality. WaveLinX (SWPD4 to SWPD5) outdoor wireless sensors offer passive infrared (PIR) occupancy and photocell for closed loop daylight harvesting, and can be factory or field-installed. Sensors are factory preset to dim down to 50% after 15 minutes of no motion detected. Two lens options are available for mounting heights of 7' to 40'. Use the WaveLinX mobile application for set-up and configuration. At least one Wireless Area Controller (WAC) is required for full functionality and remote communication (including adjustment of any factory pre-sets). WaveLinX Lite (WOF and WOB) outdoor wireless sensors provide PIR occupancy and photocell for closed loop daylight harvesting, and can be factory or field-installed. Sensors are factory preset to dim down to 50% after 15 minutes of no motion detected. Two lens options are available for mounting heights of 7' to 40'. Use the WaveLinX Lite mobile application for set-up and configuration. WAC not required. WaveLinX Outdoor Control Module (WOLC-7P-10A) accessory provides a photocontrol enabling astronomical or time-based schedules to provide ON, OFF and dimming control of fixtures utilizing a 7-PIN receptacle. The out-of-box functionality is ON at dusk and OFF at dawn.

For mounting heights up to 15' (SWPD4 and WOB)

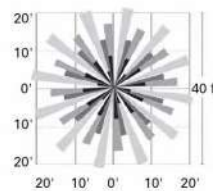
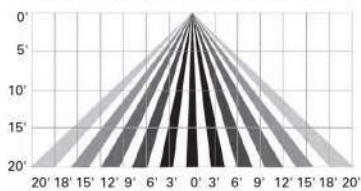

For mounting heights up to 40' (SWPD5 and WOF)

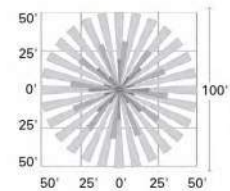
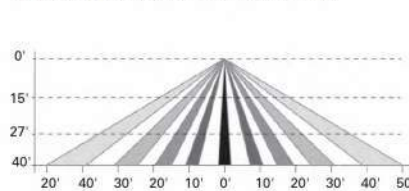

LumenSafe Integrated Network Security Camera (LD)

Cooper Lighting Solutions brings ease of camera deployment to a whole new level. No additional wiring is needed beyond providing line power to the luminaire. A variety of networking options allows security integrators to design the optimal solution for active surveillance. As the ideal solution to meet the needs for active surveillance, the LumenSafe integrated network camera is a streamlined, outdoor-ready fixed dome that provides HDTV 1080p video. This IP camera is optimally designed for deployment in the video management system or security software platform of choice.

Synapse (DIM10)

SimplySNAP integrated wireless controls system by Synapse. Includes factory installed DIM10 Synapse control module and MS/DC motion sensor; requires additional Synapse system components for operation. Contact Synapse at www.synapsewireless.com for product support, warranty and terms and conditions.



Cooper Lighting Solutions
1121 Highway 74 South
Peachtree City, GA 30269
P: 770-486-4800
www.cooperlighting.com

© 2021 Cooper Lighting Solutions
All Rights Reserved.
Specifications and dimensions
subject to change without notice.

PS500052EN page 10
January 20, 2022 4:32 PM



Job Name:
SPIRIT VALLEY BUSINESS PARK - FOR
SUBMITTAL ONLY
Engineer: STOCK AND ASSOCIATES
CONSULTING ENGINEERS (SAINT LOUIS)

Catalog Number:
GALN-SA2C-740-U-T4FT-HSS

Notes:

Type:

F3

LAI22-278240

Project		Catalog #		Type	
Prepared by		Notes		Date	



McGraw-Edison

GALN Galleon II

Area / Site Luminaire

Product Features



Interactive Menu

- Ordering Information page 2
- Mounting Details page 3
- Optical Distributions page 5
- Product Specifications page 5
- Energy and Performance Data page 6
- Control Options page 10

Product Certifications



Quick Facts

- Lumen packages range from 3,300 - 73,500 (33W - 552W)
- 16 optical distributions
- Efficacy up to 159 lumens per watt

Connected Systems

- WaveLinX Lite
- WaveLinX

Dimensional Details

Standard Arm

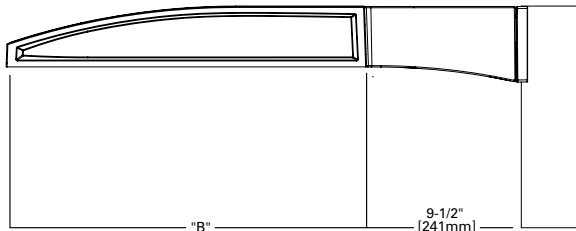
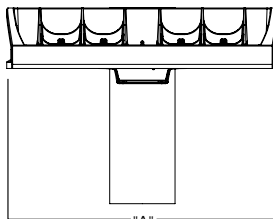

Pole Drilling Patterns

Type "N"

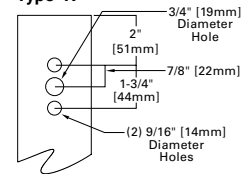

Number of Light Squares	Width "A"	Housing Length "B"	Weight with Standard or QM Arm	EPA with Standard or QM Arm
1-4	16"	22"	29 lb	0.95
5-6	22"	22"	39 lb	0.95
7-9	22"	28-1/8"	48 lb	1.1

NOTES:
For arm selection requirements and additional line art, see Mounting Details section.

NOTES:
1. Visit <https://www.designlights.org/search/> to confirm qualification. Not all product variations are DLC qualified.
2. IDA Certified (3000K CCT and warmer only, fixed mounting options)

McGraw-Edison
GALN Galleon II

Ordering Information

SAMPLE NUMBER: **GALN-SA4C-740-U-T4FT-GM**

PLEASE CONFIRM

Product Family ^{1,2}	Light Engine		Color Temperature	Voltage	Distribution	Mounting	Finish
	Configuration	Drive Current					
GALN=Galleon II BAA-GALN=Galleon II Buy American Act Compliant ²⁷ TAA-GALN=Galleon II Trade Agreements Act Compliant ²⁷	SA1=1 Square SA2=2 Squares SA3=3 Squares SA4=4 Squares SA5=5 Squares SA6=6 Squares SA7=7 Squares SA8=8 Squares SA9=9 Squares	A=600mA B=800mA C=1000mA D=1200mA ^{4,17}	722=70CRI, 2200K 727=70CRI, 2700K 730=70CRI, 3000K 735=70CRI, 3500K 740=70CRI, 4000K 750=70CRI, 5000K 760=70CRI, 6000K 827=80CRI, 2700K 830=80CRI, 3000K AMB=Amber, 590nm ^{15,17}	H=347V-480V ^{7,30} 1=120V 2=208V 3=240V 4=277V 8=480V ⁷ 9=347V ^{7,30} DV=277V-480V DuraVolt Drivers ^{28,30,31}	T2=Type II T2R=Type II Roadway T3=Type III T3R=Type III Roadway T4FT=Type IV Forward Throw T4W=Type IV Wide 5NQ=Type V Narrow 5MQ=Type V Square Medium 5WQ=Type V Square Wide SL2=Type II w/Spill Control SL3=Type III w/Spill Control SL4=Type IV w/Spill Control SLL=90° Spill Light Eliminator Left SLR=90° Spill Light Eliminator Right RW=Rectangular Wide Type I AFL=Automotive Frontline	[Blank]=Standard Pole Mount Arm QM=Standard Pole Mount Arm with Quick Mount Adaptor PA=Pole Mount, Adjustable SP=Slipfitter, Adjustable ⁸ MA=Mast Arm, Fixed WM=Wall Mount, Fixed WA=Wall Mount, Adjustable UP=Upswept Arm	AP=Grey BZ=Bronze BK=Black DP=Dark Platinum GM=Graphite Metallic WH=White RALXX=Custom Color

Options (Add as Suffix)	Controls and Systems Options (Add as Suffix)	Accessories (Order Separately) ²⁸
DIM=External 0-10V Dimming Leads ²⁰ F=Single Fuse (120, 277 or 347V Specify Voltage) FF=Double Fuse (208, 240 or 480V Specify Voltage) 2K=20kV UL 1449 fused surge protective device ¹⁰ 2L=Two Circuits ¹⁸ HA=50°C High Ambient HSS=HSS Field Installed House Side Shield ^{9,18} GRSBK=Glare Reducing Shield, Black ²³ GRSWH=Glare Reducing Shield, White ²³ LCF=Light Square Trim Painted to Match Housing ²⁵ TH=Tool-less Door Hardware ⁵ CC=Coastal Construction finish ³ L90=Optics Rotated 90° Left R90=Optics Rotated 90° Right AHD145=After Hours Dim, 5 Hours ²² AHD245=After Hours Dim, 6 Hours ²² AHD255=After Hours Dim, 7 Hours ²² AHD355=After Hours Dim, 8 Hours ²² DALI=DALI Drivers	BPC=Button Type Photocontrol ⁴ PR=NEMA 3-PIN Photocontrol Receptacle PR7=NEMA 7-PIN Photocontrol Receptacle ²¹ SPB2=Dimming Motion Sensor, 9'-20' mounting ²⁴ SPB4=Dimming Motion Sensor, 21'-40' mounting ²⁴ SPB2/X=Dimming Motion Sensor, limited square count, 9'-20' mounting ²⁴ SPB4/X=Dimming Motion Sensor, limited square count, 21'-40' mounting ²⁴ ZW=WaveLinX Module and 4-PIN Receptacle ¹⁹ ZW-SWPD4XX=WaveLinX Sensor Only, 7'-15ft ^{19,12,13} ZW-SWPD5XX=WaveLinX Sensor Only, 15-40ft ^{19,12,13} ZW-WOBXX=WaveLinX Sensor with Bluetooth, 7'-15ft ^{19,12,13} ZW-WOFOX=WaveLinX Sensor with Bluetooth, 15-40ft ^{19,12,13} ZW-SWPD4XX=WaveLinX Sensor Only, 7'-15ft ^{19,12,13} ZW-SWPD5XX=WaveLinX Sensor Only, 15-40ft ^{19,12,13} ZW-WOBXX=WaveLinX Sensor with Bluetooth, 7'-15ft ^{19,12,13} ZW-WOFOX=WaveLinX Sensor with Bluetooth, 15-40ft ^{19,12,13} DIM10-MS/DIM-L20=Synapse Occupancy Sensor (9'-20' Mounting) ¹⁹ DIM10-MS/DIM-L40=Synapse Occupancy Sensor (21'-40' Mounting) ¹⁹	OA/RA1016=NEMA Photocontrol Multi-Tap - 105-285V OA/RA1027=NEMA Photocontrol - 480V OA/RA1201=NEMA Photocontrol - 347V OA/RA1013=Photocontrol Shorting Cap OA/RA1014=120V Photocontrol MA1252=10kV Surge Module Replacement MA1036-XX=Single Tenon Adapter for 2-3/8" O.D. Tenon MA1037-XX=2@180° Tenon Adapter for 2-3/8" O.D. Tenon MA1197-XX=3@120° Tenon Adapter for 2-3/8" O.D. Tenon MA1188-XX=4@90° Tenon Adapter for 2-3/8" O.D. Tenon MA1189-XX=2@90° Tenon Adapter for 2-3/8" O.D. Tenon MA1190-XX=3@90° Tenon Adapter for 2-3/8" O.D. Tenon MA1191-XX=2@120° Tenon Adapter for 2-3/8" O.D. Tenon MA1038-XX=Single Tenon Adapter for 3-1/2" O.D. Tenon MA1039-XX=2@180° Tenon Adapter for 3-1/2" O.D. Tenon MA1192-XX=3@120° Tenon Adapter for 3-1/2" O.D. Tenon MA1193-XX=4@90° Tenon Adapter for 3-1/2" O.D. Tenon MA1194-XX=2@90° Tenon Adapter for 3-1/2" O.D. Tenon MA1195-XX=3@90° Tenon Adapter for 3-1/2" O.D. Tenon SRA238=Adapter kit for mounting to 2-3/8" O.D. Tenon LS/HSS=Field Installed House Side Shield ^{9,18} LS/GRSBK=Glare Reducing Shield, Black ^{9,23} LS/GRSWH=Glare Reducing Shield, White ^{9,23} LS/PFS=Perimeter Shield, Black ¹⁸ WOLC-7P-10A=WaveLinX Outdoor Control Module ^{11,19} WOA-XX=WaveLinX Wireless Sensor, 7'-15' Mounting Height ^{12,13,14,19} WOE-XX=WaveLinX Wireless Sensor, 15'-40' Mounting Height ^{12,13,14,19}

NOTES:

1. Customer is responsible for engineering analysis to confirm pole and fixture compatibility for all applications. Refer to our white paper WP513001EN for additional support information.
2. DesignLights Consortium® Qualified. Refer to www.designlights.org Qualified Products List under Family Models for details.
3. Coastal construction finish salt spray tested to over 5,000-hours per ASTM B117, with a scribe rating of 9 per ASTM D1654. Not available with TH option.
4. Drive current 1200mA not available with color temperatures 722, 727 or 830 when either HA or HSS options are selected.
5. TH option not 3G rated. Not available with Coastal Construction (CC) option.
6. Not available with voltage options H, 8 or 9.
7. Requires the use of an internal step down transformer when combined with sensor options. Not available in combination with the HA high ambient and sensor options at 1A.
8. Adjustable Slipfitter arm limited to vertical 3" tenon. For mounting to 2-3/8" O.D. tenons, order accessory SRA238.
9. One required for each Light Square.
10. 2L is not available with SPB at 347V or 480V. Not available with WaveLinX or Enlighted sensors, or 20kV surge option.
11. Requires PR7.
12. Replace XX with sensor color (WH, BZ or BK.)
13. WAC Gateway required to enable field-configurability: Order WAC-PoE and WPOE-120 (10V to PoE injector) power supply if needed. WAC not required for LC Bluetooth sensors.
14. Requires ZW or ZD receptacle.
15. Narrow-band 590nm +/- 5nm for wildlife and observatory use. Choose drive current A; supplied at 500mA drive current only. Exact luminaire wattage available in IES files. Available with 5WQ, 5MQ, SL2, SL3 and SL4 distributions. Can be used with HSS option.
16. Set of 4 pcs. One set required per Light Square.
17. Not available with HA option.
18. Not for use with 5MQ, 5WQ or RW optics. A black trim plate is used when HSS is selected.
19. Cannot be used with other control options.
20. Low voltage control lead brought out 18" outside fixture. Not available with DALI or integrated controls options.
21. Not available if any SPB, LWR, or WaveLinX sensor is selected. Motion sensor has an integral photocell.
22. Requires the use of BPC photocontrol or the PR7 or PR photocontrol receptacle with photocontrol accessory.
23. Not for use with T4FT, T4W or SL4 optics. See IES files for details.
24. Sensor configuration mobile application required for configuration. See controls page for details.
25. Replace X with number of Light Squares controlled by the SPB, referencing the "SPB/X Availability Table" on the controls page.
26. Not available with HSS, GRSWH or GRSBK.
27. Only product configurations with these designated prefixes are built to be compliant with the Buy American Act of 1933 (BAA) or Trade Agreements Act of 1979 (TAA), respectively. Please refer to DOMESTIC PREFERENCE website for more information. Components shipped separately may be separately analyzed under domestic preference requirements.
28. For BAA or TAA requirements, Accessories sold separately will be separately analyzed under domestic preference requirements. Consult factory for further information.
29. DuraVolt drivers feature added protection from power quality issues such as loss of neutral, transients and voltage fluctuations. Visit www.sigint.com/duravolt for more information.
30. 480V not to be used with ungrounded or impedance grounded systems.
31. Not available in 1 square configuration at 800mA or below. Not available with any control option except SPB.

LumenSafe Integrated Network Security Camera Technology Options (Add as Suffix)

Product Family	Camera Type	Data Backhaul	
L=LumenSafe Technology 	D=Standard Dome Camera H=Hi-Res Dome Camera Z=Remote PTZ Camera	C=Cellular, No SIM A=Cellular, AT&T V=Cellular, Verizon S=Cellular, Sprint	R=Cellular, Rogers W=Wi-Fi Networking w/ Omni-Directional Antenna E=Ethernet Networking



Job Name:
SPIRIT VALLEY BUSINESS PARK - FOR
SUBMITTAL ONLY
Engineer: STOCK AND ASSOCIATES
CONSULTING ENGINEERS (SAINT LOUIS)

Catalog Number:
GALN-SA2C-740-U-T4FT-HSS

Notes:

Type:

F3

LAI22-278240

McGraw-Edison **GALN Galleon II**

Mounting Details

Pole Configuration Options

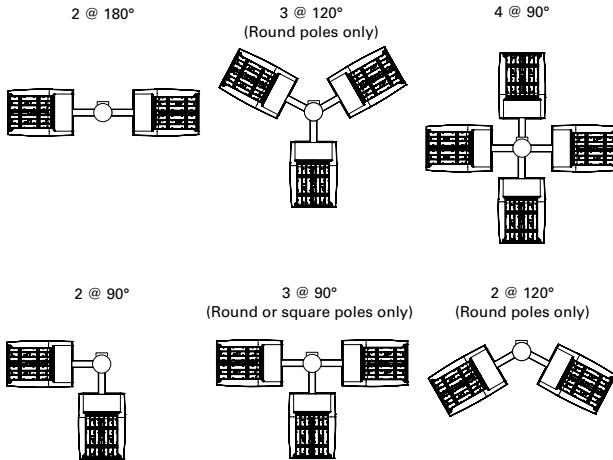

Quick Mount Arm (QM) *

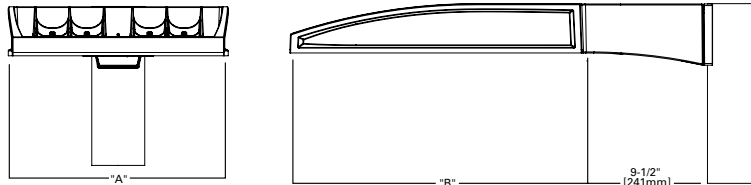

*NOTE: Use Type N drilling pattern

Upswept Arm (UP) *

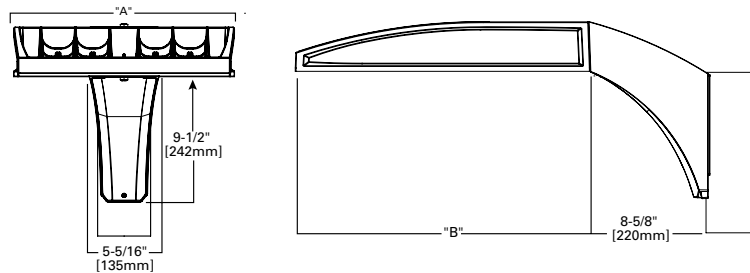

*NOTE: Use Type N, R or M drilling pattern

Mast Arm, Fixed (MA)

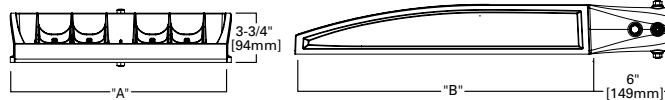

Wall Mount, Fixed (WM)

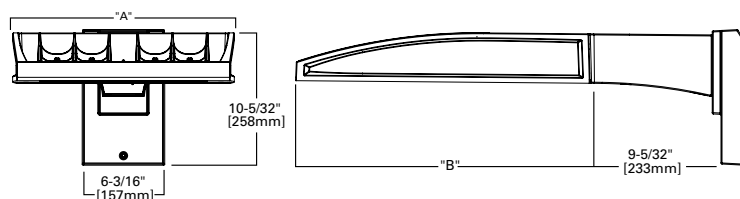

Pole Drilling Patterns

Type "N"

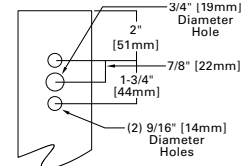

Type "N"

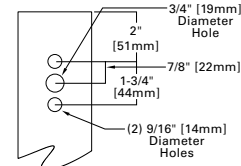

Type "R"

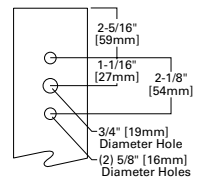

Type "M"

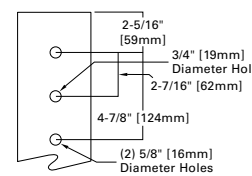



Job Name:
SPIRIT VALLEY BUSINESS PARK - FOR
SUBMITTAL ONLY
Engineer: STOCK AND ASSOCIATES
CONSULTING ENGINEERS (SAINT LOUIS)

Catalog Number:
GALN-SA2C-740-U-T4FT-HSS

Notes:

Type:

F3

LAI22-278240

McGraw-Edison

GALN Galleon II

Mounting Details

Wall Mount, Adjustable (WA)

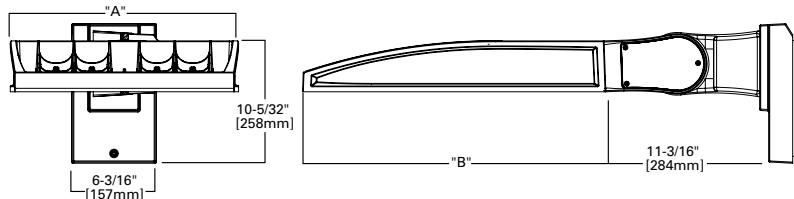

Slipfitter, Adjustable (SP)

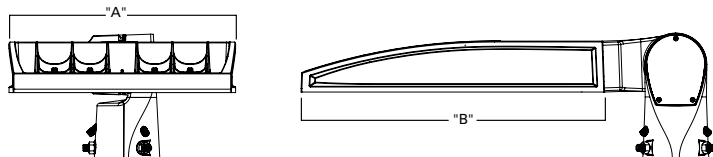

Pole Mount, Adjustable Arm (PA)

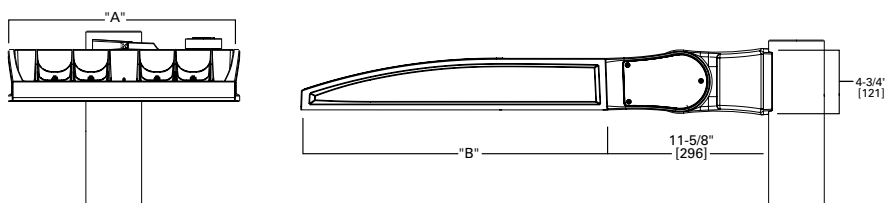

Adjustable Arm Range of Motion

- Wall Mount (WA), Slipfitter (SP) and Pole Mount (PA)
- Adjustable in increments of 5°
- Must maintain downward facing orientation

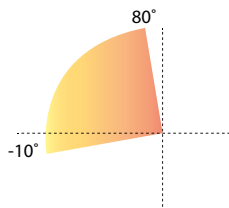

Fixture Weights and EPAs

Tilt Angle (Degrees)	Number of Light Squares	Weight	1 @ 90°	2 @ 180°	2 @ 90°	2 @ 120°	3 @ 90°	3 @ 120°	4 @ 90°
0°	1-4	33.5 lb (15.2 kg)	0.85	1.70	1.46	1.66	2.31	2.25	2.35
	5-6	43.5 lb (19.7 kg)	0.86	1.71	1.62	1.80	2.49	2.35	2.50
	7-9	52.5 lb (23.8 kg)	0.98	1.95	1.75	1.98	2.73	2.55	2.76
15°	1-4	33.5 lb (15.2 kg)	1.10	1.71	1.95	2.26	2.81	3.30	2.87
	5-6	43.5 lb (19.7 kg)	1.42	1.71	2.27	2.72	3.13	3.63	3.15
	7-9	52.5 lb (23.8 kg)	1.69	1.96	2.67	3.22	3.65	4.38	3.72
30°	1-4	33.5 lb (15.2 kg)	1.72	1.81	2.58	3.21	3.44	4.59	3.53
	5-6	43.5 lb (19.7 kg)	2.26	2.29	3.11	4.00	3.97	5.27	4.00
	7-9	52.5 lb (23.8 kg)	2.75	2.85	3.73	4.83	4.71	6.45	4.81
45°	1-4	33.5 lb (15.2 kg)	2.25	2.36	3.10	4.00	3.96	5.63	4.08
	5-6	43.5 lb (19.7 kg)	2.96	2.99	3.81	5.06	4.67	6.49	4.71
	7-9	52.5 lb (23.8 kg)	3.63	3.76	3.73	6.17	5.59	8.03	5.73
60°	1-4	33.5 lb (15.2 kg)	2.63	2.77	3.49	4.58	4.34	6.21	4.48
	5-6	43.5 lb (19.7 kg)	3.46	3.51	4.32	5.84	5.19	7.01	5.22
	7-9	52.5 lb (23.8 kg)	4.27	4.44	5.25	7.15	6.23	8.80	6.40



Job Name:
SPIRIT VALLEY BUSINESS PARK - FOR
SUBMITTAL ONLY
Engineer: STOCK AND ASSOCIATES
CONSULTING ENGINEERS (SAINT LOUIS)

Catalog Number:
GALN-SA2C-740-U-T4FT-HSS

Notes:

Type:

F3

LAI22-278240

McGraw-Edison **GALN Galleon II**

Optical Distributions

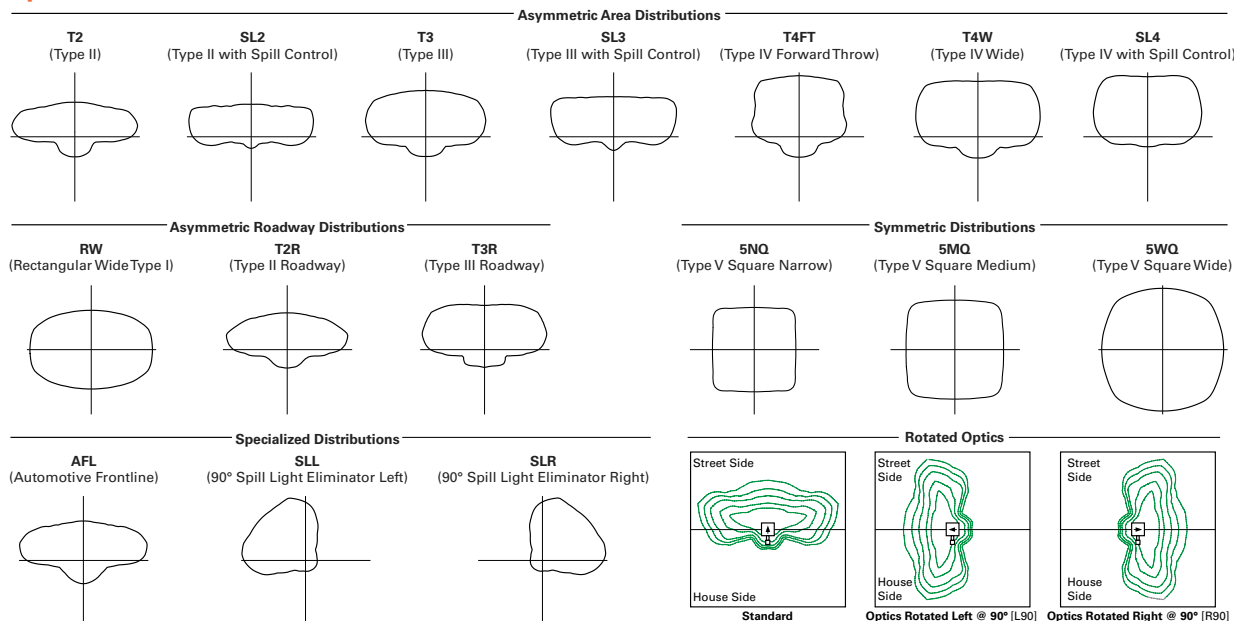

Product Specifications

Construction

- Die-cast aluminum housing and heat sink
- Three housing sizes, using 1 to 9 light squares

Optics

- High-efficiency injection-molded AccuLED Optics technology
- 16 optical distributions for area site and roadway applications
- 3 shielding options include HSS, GRS and PFS
- IDA Certified (3000K CCT and warmer only, fixed mounting options)

Electrical

- Removable power tray assembly includes drivers, surge modules and control modules for ease of maintenance and serviceability
- Standard with 0-10V dimming
- Standard with 10kV surge module, optional 20kV surge module

- Suitable for operation in -40°C to 40°C ambient environments. Optional 50°C high ambient (HA) configuration

Mounting

- Arms are factory installed, enabling closed-housing installation
- All arms suitable for round or square pole installation
- All arms provide clearance for multiple fixture installations at 90°

Finish

- 6 standard finishes use super durable TGIC polyester powder coat paint, providing 2.5 mil nominal thickness and salt-spray tested to 3,000 hours per ASTM B117
- RAL and custom color matches available
- Coastal Construction (CC) option salt-spray tested to 5,000 hours per ASTM B117, achieving a scribe rating of 9 per ASTM D1654

Typical Applications

- Outdoor, Parking Lots, Walkways, Roadways, Building Areas

Warranty

- Five year limited warranty

Energy and Performance Data

Lumen Maintenance (TM-21)

Drive Current	Ambient Temperature	25,000 hours*	50,000 hours*	60,000 hours*	100,000 hours**	Theoretical L70 hours**
Up to 1A	25°C	99.4%	99.0%	98.9%	98.3%	> 2.4M
	40°C	98.7%	98.3%	98.1%	97.4%	> 1.9M
	50°C	98.2%	97.2%	96.8%	95.2%	> 851,000
1.2A	25°C	99.4%	99.0%	98.9%	98.3%	> 2.4M
	40°C	98.5%	97.9%	97.7%	96.7%	> 1.3M

* Supported by IES TM-21 standards
 ** Theoretical values represent estimations commonly used; however, refer to the IES position on LED Product Lifetime Prediction, IES PS-10-18, explaining proper use of IES TM-21 and LM-80.

Lumen Multiplier

Ambient Temperature	Lumen Multiplier
0°C	1.02
10°C	1.01
25°C	1.00
40°C	0.99
50°C	0.97





Job Name:
SPIRIT VALLEY BUSINESS PARK - FOR
SUBMITTAL ONLY
Engineer: STOCK AND ASSOCIATES
CONSULTING ENGINEERS (SAINT LOUIS)

Catalog Number:
GALN-SA2C-740-U-T4FT-HSS

Notes:

Type:

F3

LAI22-278240

McGraw-Edison

GALN Galleon II

Performance Table, Drive Current "C" (1050mA)

Number of Light Squares	1	2	3	4	5	6	7	8	9	
Nominal Power (Watts)	57	108	160	213	269	321	377	429	481	
Input Current @ 120V	0.478	0.905	1.338	1.810	2.244	2.675	3.150	3.584	4.013	
Input Current @ 208V	0.279	0.532	0.780	1.064	1.313	1.559	1.845	2.093	2.339	
Input Current @ 240V	0.243	0.458	0.664	0.916	1.123	1.328	1.582	1.788	1.991	
Input Current @ 277V	0.213	0.404	0.582	0.808	0.997	1.164	1.401	1.589	1.745	
Input Current @ 347V	0.164	0.322	0.471	0.644	0.795	0.943	1.117	1.269	1.414	
Input Current @ 480V	0.121	0.235	0.341	0.469	0.579	0.681	0.814	0.923	1.022	
Optics										
T2	4000K Lumens	7,154	14,219	21,107	27,970	35,408	41,927	49,247	57,094	64,098
	BUG Rating	B1-U0-G2	B2-U0-G2	B3-U0-G3	B3-U0-G4	B3-U0-G4	B3-U0-G5	B4-U0-G5	B4-U0-G5	B4-U0-G5
	Lumens per Watt	126	132	132	131	132	131	131	133	133
T2R	4000K Lumens	7,250	14,408	21,389	28,344	35,881	42,487	49,905	57,857	64,954
	BUG Rating	B1-U0-G1	B2-U0-G2	B2-U0-G3	B3-U0-G3	B3-U0-G4	B3-U0-G4	B3-U0-G5	B4-U0-G5	B4-U0-G5
	Lumens per Watt	127	133	134	133	133	132	132	135	135
T3	4000K Lumens	7,054	14,020	20,812	27,580	34,914	41,342	48,560	56,297	63,203
	BUG Rating	B1-U0-G2	B2-U0-G2	B3-U0-G3	B3-U0-G4	B3-U0-G4	B4-U0-G4	B4-U0-G5	B4-U0-G5	B4-U0-G5
	Lumens per Watt	124	130	130	129	130	129	129	131	131
T3R	4000K Lumens	7,280	14,468	21,477	28,461	36,029	42,663	50,111	58,096	65,222
	BUG Rating	B1-U0-G2	B2-U0-G3	B3-U0-G4	B3-U0-G4	B3-U0-G5	B3-U0-G5	B3-U0-G5	B4-U0-G5	B4-U0-G5
	Lumens per Watt	128	134	134	134	134	133	133	135	136
T4FT	4000K Lumens	7,098	14,107	20,941	27,751	35,130	41,598	48,860	56,646	63,594
	BUG Rating	B1-U0-G2	B2-U0-G3	B3-U0-G4	B3-U0-G4	B3-U0-G5	B3-U0-G5	B4-U0-G5	B4-U0-G5	B4-U0-G5
	Lumens per Watt	125	131	131	130	131	130	130	132	132
T4W	4000K Lumens	7,119	14,148	21,003	27,832	35,233	41,720	49,004	56,812	63,781
	BUG Rating	B1-U0-G2	B2-U0-G3	B3-U0-G4	B3-U0-G4	B3-U0-G5	B4-U0-G5	B4-U0-G5	B4-U0-G5	B4-U0-G5
	Lumens per Watt	125	131	131	131	131	130	130	132	133
SL2	4000K Lumens	7,101	14,112	20,949	27,761	35,144	41,614	48,879	56,668	63,619
	BUG Rating	B1-U0-G2	B2-U0-G3	B3-U0-G3	B3-U0-G4	B3-U0-G5	B4-U0-G5	B4-U0-G5	B4-U0-G5	B4-U0-G5
	Lumens per Watt	125	131	131	130	131	130	130	132	132
SL3	4000K Lumens	7,051	14,013	20,802	27,566	34,897	41,321	48,535	56,269	63,172
	BUG Rating	B1-U0-G2	B2-U0-G3	B2-U0-G4	B3-U0-G4	B3-U0-G5	B3-U0-G5	B3-U0-G5	B4-U0-G5	B4-U0-G5
	Lumens per Watt	124	130	130	129	130	129	129	131	131
SL4	4000K Lumens	6,963	13,839	20,543	27,223	34,463	40,808	47,932	55,569	62,386
	BUG Rating	B1-U0-G2	B2-U0-G3	B2-U0-G4	B3-U0-G5	B3-U0-G5	B3-U0-G5	B3-U0-G5	B3-U0-G5	B3-U0-G5
	Lumens per Watt	122	128	128	128	128	127	127	130	130
5NQ	4000K Lumens	7,424	14,755	21,903	29,025	36,743	43,508	51,104	59,247	66,515
	BUG Rating	B3-U0-G1	B3-U0-G2	B4-U0-G2	B5-U0-G2	B5-U0-G3	B5-U0-G3	B5-U0-G3	B5-U0-G4	B5-U0-G4
	Lumens per Watt	130	137	137	136	137	136	136	138	138
5MQ	4000K Lumens	7,461	14,828	22,012	29,169	36,926	43,725	51,359	59,542	66,846
	BUG Rating	B3-U0-G1	B4-U0-G2	B5-U0-G3	B5-U0-G3	B5-U0-G4	B5-U0-G4	B5-U0-G4	B5-U0-G5	B5-U0-G5
	Lumens per Watt	131	137	138	137	137	136	136	139	139
5WQ	4000K Lumens	7,445	14,797	21,966	29,108	36,849	43,633	51,250	59,417	66,705
	BUG Rating	B3-U0-G2	B4-U0-G2	B5-U0-G3	B5-U0-G4	B5-U0-G4	B5-U0-G5	B5-U0-G5	B5-U0-G5	B5-U0-G5
	Lumens per Watt	131	137	137	137	137	136	136	139	139
SLL/SLR	4000K Lumens	6,132	12,187	18,091	23,973	30,348	35,936	42,210	48,935	54,938
	BUG Rating	B1-U0-G2	B2-U0-G3	B2-U0-G3	B3-U0-G4	B3-U0-G5	B3-U0-G5	B3-U0-G5	B3-U0-G5	B3-U0-G5
	Lumens per Watt	108	113	113	113	113	112	112	114	114
RW	4000K Lumens	7,340	14,587	21,653	28,694	36,325	43,013	50,522	58,573	65,757
	BUG Rating	B3-U0-G1	B3-U0-G2	B4-U0-G2	B4-U0-G2	B5-U0-G3	B5-U0-G3	B5-U0-G4	B5-U0-G4	B5-U0-G4
	Lumens per Watt	129	135	135	135	135	134	134	137	137
AFL	4000K Lumens	7,183	14,276	21,193	28,084	35,552	42,098	49,448	57,327	64,359
	BUG Rating	B1-U0-G1	B2-U0-G2	B2-U0-G2	B3-U0-G2	B3-U0-G3	B3-U0-G3	B3-U0-G4	B3-U0-G4	B4-U0-G4
	Lumens per Watt	126	132	132	132	132	131	131	134	134

* Nominal data for 70 CRI. ** For additional performance data, please reference the Galleon Supplemental Performance Guide.





Job Name:
SPIRIT VALLEY BUSINESS PARK - FOR
SUBMITTAL ONLY
Engineer: STOCK AND ASSOCIATES
CONSULTING ENGINEERS (SAINT LOUIS)

Catalog Number:
GALN-SA2C-740-U-T4FT-HSS

Type:
F3

Notes:

LAI22-278240

McGraw-Edison **GALN Galleon II**

Control Options

0-10V (DIM)

This fixture is offered standard with 0-10V dimming driver(s). The DIM option provides 0-10V dimming wire leads for use with a lighting control panel or other control method.

Photocontrol (BPC, PR and PR7)

Optional button-type photocontrol (BPC) and photocontrol receptacles (PR and PR7) provide a flexible solution to enable "dusk-to-dawn" lighting by sensing light levels. Advanced control systems compatible with NEMA 7-pin standards can be utilized with the PR7 receptacle.

After Hours Dim (AHD)

This feature allows photocontrol-enabled luminaires to achieve additional energy savings by dimming during scheduled portions of the night. The dimming profile will automatically take effect after a "dusk-to-dawn" period has been calculated from the photocontrol input. Specify the desired dimming profile for a simple, factory-shipped dimming solution requiring no external control wiring. Reference the After Hours Dim supplemental guide for additional information.

Dimming Occupancy Sensor (SPB)

These passive infrared (PIR) sensors are factory installed in the luminaire housing. When the SPB sensor option is selected, the occupancy sensor is connected to a dimming driver and the entire luminaire dims when no motion is detected. After a period of time, the luminaire turns off, and when motion is detected, the luminaire returns to full light output. The SPB sensor default parameters are listed in the table below, and can be configured utilizing the Sensor Configuration mobile application for iOS and Android devices. The SPB/X is configured to control only the specified number of light squares. An integral photocontrol can be activated with the app for "dusk-to-dawn" control or daylight harvesting - the factory default is off. Three sensor lenses are available to optimize the coverage pattern for mounting heights from 8'-40'. Four sensor colors are available; Bronze, Black, Gray and White, and are automatically selected based on the luminaire finish as indicated by the table below.

SPB sensor finish matched to luminaire finish		
Luminaire Finish		SPB Sensor Finish
WH	White	White
BK	Black	Black
GM	Graphite Metallic	Black
BZ	Bronze	Bronze
AP	Gray	Gray
DP	Dark Platinum	Gray

SPB/X Availability Table	
Fixture Square Count	Available SPB/X Square Count
1	Not Available
2	Not Available
3	Not Available
4	2
5	2 or 3
6	3
7	2, 3, 4 or 5
8	2, 3, 5 or 6
9	3 or 6

WaveLinX Wireless Control and Monitoring System

Operates on a wireless mesh network based on IEEE 802.15.4 standards enabling wireless control of outdoor lighting. WaveLinX and WaveLinX Lite sensors utilize the Zhaga Book 18 compliant 4-PIN receptacle (ZD or ZW), while the WOLC control module utilizes a 7-PIN receptacle. ZW option provides 4-PIN receptacle and control module to enable future installation of WaveLinX sensors. ZD option provides 4-PIN receptacle and sensor-ready (SR) driver to enable future installation of WaveLinX sensors, power monitoring, and advanced functionality. WaveLinX (SWPD4 to SWPD5) outdoor wireless sensors offer passive infrared (PIR) occupancy and photocell for closed loop daylight harvesting, and can be factory or field-installed. Sensors are factory preset to dim down to 50% after 15 minutes of no motion detected. Two lens options are available for mounting heights of 7' to 40'. Use the WaveLinX mobile application for set-up and configuration. At least one Wireless Area Controller (WAC) is required for full functionality and remote communication (including adjustment of any factory pre-sets). WaveLinX Lite (WOF and WOB) outdoor wireless sensors provide PIR occupancy and photocell for closed loop daylight harvesting, and can be factory or field-installed. Sensors are factory preset to dim down to 50% after 15 minutes of no motion detected. Two lens options are available for mounting heights of 7' to 40'. Use the WaveLinX Lite mobile application for set-up and configuration. WAC not required. WaveLinX Outdoor Control Module (WOLC-7P-10A) accessory provides a photocontrol enabling astronomical or time-based schedules to provide ON, OFF and dimming control of fixtures utilizing a 7-PIN receptacle. The out-of-box functionality is ON at dusk and OFF at dawn.

For mounting heights up to 15' (SWPD4 and WOB)

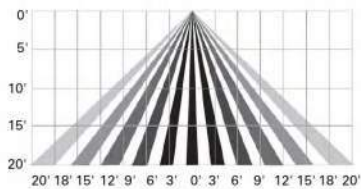

For mounting heights up to 40' (SWPD5 and WOF)

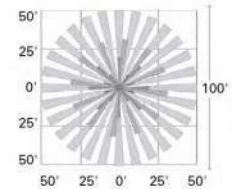
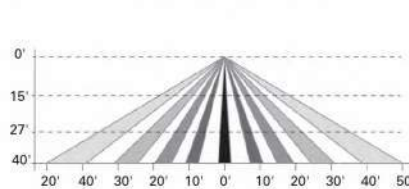
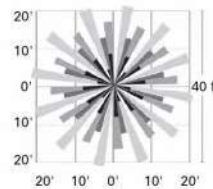

LumenSafe Integrated Network Security Camera (LD)

Cooper Lighting Solutions brings ease of camera deployment to a whole new level. No additional wiring is needed beyond providing line power to the luminaire. A variety of networking options allows security integrators to design the optimal solution for active surveillance. As the ideal solution to meet the needs for active surveillance, the LumenSafe integrated network camera is a streamlined, outdoor-ready fixed dome that provides HDTV 1080p video. This IP camera is optimally designed for deployment in the video management system or security software platform of choice.

Synapse (DIM10)

SimplySNAP integrated wireless controls system by Synapse. Includes factory installed DIM10 Synapse control module and MS/DC motion sensor; requires additional Synapse system components for operation. Contact Synapse at www.synapsewireless.com for product support, warranty and terms and conditions.



Cooper Lighting Solutions
1121 Highway 74 South
Peachtree City, GA 30269
P: 770-486-4800
www.cooperlighting.com

© 2021 Cooper Lighting Solutions
All Rights Reserved.
Specifications and dimensions
subject to change without notice.

PS500052EN page 10
January 20, 2022 4:32 PM



Job Name:
SPIRIT VALLEY BUSINESS PARK - FOR
SUBMITTAL ONLY
Engineer: STOCK AND ASSOCIATES
CONSULTING ENGINEERS (SAINT LOUIS)

Catalog Number:
GALN-SA3C-740-U-T4FT-WM

Notes:

Type:

WP1

LAI22-278240

Project		Catalog #		Type	
Prepared by		Notes		Date	



McGraw-Edison

GALN Galleon II

Area / Site Luminaire

Product Features



Interactive Menu

- Ordering Information page 2
- Mounting Details page 3
- Optical Distributions page 5
- Product Specifications page 5
- Energy and Performance Data page 6
- Control Options page 10

Product Certifications



Quick Facts

- Lumen packages range from 3,300 - 73,500 (33W - 552W)
- 16 optical distributions
- Efficacy up to 159 lumens per watt

Connected Systems

- WaveLinX Lite
- WaveLinX

Dimensional Details

Standard Arm

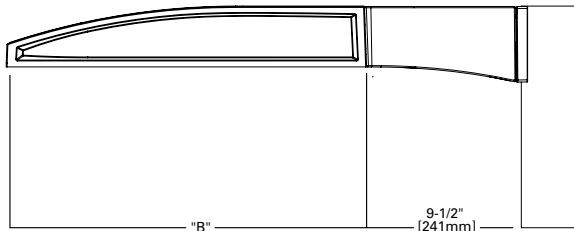
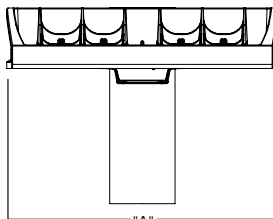

Pole Drilling Patterns

Type "N"

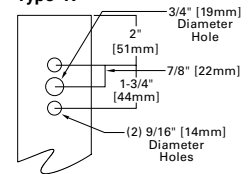

Number of Light Squares	Width "A"	Housing Length "B"	Weight with Standard or QM Arm	EPA with Standard or QM Arm
1-4	16"	22"	29 lb	0.95
5-6	22"	22"	39 lb	0.95
7-9	22"	28-1/8"	48 lb	1.1

NOTES:
For arm selection requirements and additional line art, see Mounting Details section.

NOTES:
1. Visit <https://www.designlights.org/search/> to confirm qualification. Not all product variations are DLC qualified.
2. IDA Certified (3000K CCT and warmer only, fixed mounting options)

McGraw-Edison
GALN Galleon II

Ordering Information

SAMPLE NUMBER: **GALN-SA4C-740-U-T4FT-GM**

PLEASE CONFIRM

Product Family ^{1,2}	Light Engine		Color Temperature	Voltage	Distribution	Mounting	Finish
	Configuration	Drive Current					
GALN=Galleon II BAA-GALN=Galleon II Buy American Act Compliant ²⁷ TAA-GALN=Galleon II Trade Agreements Act Compliant ²⁷	SA1=1 Square SA2=2 Squares SA3=3 Squares SA4=4 Squares SA5=5 Squares SA6=6 Squares SA7=7 Squares SA8=8 Squares SA9=9 Squares	A=600mA B=800mA C=1000mA D=1200mA ^{4,17}	722=70CRI, 2200K 727=70CRI, 2700K 730=70CRI, 3000K 735=70CRI, 3500K 740=70CRI, 4000K 750=70CRI, 5000K 760=70CRI, 6000K 827=80CRI, 2700K 830=80CRI, 3000K AMB=Amber, 590nm ^{15,17}	H=347V-480V ^{7,30} 1=120V 2=208V 3=240V 4=277V 8=480V ⁷ 9=347V ^{7,30} DV=277V-480V DuraVolt Drivers ^{28,30,31}	T2=Type II T2R=Type II Roadway T3=Type III T3R=Type III Roadway T4FT=Type IV Forward Throw T4W=Type IV Wide 5NQ=Type V Narrow 5MQ=Type V Square Medium 5WQ=Type V Square Wide SL2=Type II w/Spill Control SL3=Type III w/Spill Control SL4=Type IV w/Spill Control SLL=90° Spill Light Eliminator Left SLR=90° Spill Light Eliminator Right RW=Rectangular Wide Type I AFL=Automotive Frontline	[Blank]=Standard Pole Mount Arm QM=Standard Pole Mount Arm with Quick Mount Adaptor PA=Pole Mount, Adjustable SP=Slipfitter, Adjustable ⁸ MA=Mast Arm, Fixed WM=Wall Mount, Fixed WA=Wall Mount, Adjustable UP=Upswept Arm	AP=Grey BZ=Bronze BK=Black DP=Dark Platinum GM=Graphite Metallic WH=White RALXX=Custom Color

Options (Add as Suffix)	Controls and Systems Options (Add as Suffix)	Accessories (Order Separately) ²⁸
DIM=External 0-10V Dimming Leads ²⁰ F=Single Fuse (120, 277 or 347V Specify Voltage) FF=Double Fuse (208, 240 or 480V Specify Voltage) 2K=20kV UL 1449 fused surge protective device ¹⁰ 2L=Two Circuits ¹⁸ HA=50°C High Ambient HSS=Installed House Side Shield ¹⁸ GRSBK=Glare Reducing Shield, Black ²³ GRSWH=Glare Reducing Shield, White ²³ LCF=Light Square Trim Painted to Match Housing ²⁵ TH=Tool-less Door Hardware ⁵ CC=Coastal Construction finish ³ L90=Optics Rotated 90° Left R90=Optics Rotated 90° Right AHD145=After Hours Dim, 5 Hours ²² AHD245=After Hours Dim, 6 Hours ²² AHD255=After Hours Dim, 7 Hours ²² AHD355=After Hours Dim, 8 Hours ²² DALI=DALI Drivers	BPC=Button Type Photocontrol ⁴ PR=NEMA 3-PIN Photocontrol Receptacle PR7=NEMA 7-PIN Photocontrol Receptacle ²¹ SPB2=Dimming Motion Sensor, 9'-20' mounting ²⁴ SPB4=Dimming Motion Sensor, 21'-40' mounting ²⁴ SPB2/X=Dimming Motion Sensor, limited square count, 9'-20' mounting ²⁴ SPB4/X=Dimming Motion Sensor, limited square count, 21'-40' mounting ²⁴ ZW=WaveLinX Module and 4-PIN Receptacle ¹⁹ ZW-SWPD4XX=WaveLinX Sensor Only, 7'-15ft ^{19,12,13} ZW-SWPD5XX=WaveLinX Sensor Only, 15-40ft ^{19,12,13} ZW-WOBXX=WaveLinX Sensor with Bluetooth, 7'-15ft ^{19,12,13} ZW-WOFOX=WaveLinX Sensor with Bluetooth, 15-40ft ^{19,12,13} ZW-SWPD4XX=WaveLinX Sensor Only, 7'-15ft ^{19,12,13} ZW-SWPD5XX=WaveLinX Sensor Only, 15-40ft ^{19,12,13} ZW-WOBXX=WaveLinX Sensor with Bluetooth, 7'-15ft ^{19,12,13} ZW-WOFOX=WaveLinX Sensor with Bluetooth, 15-40ft ^{19,12,13} DIM10-MS/DIM-L20=Synapse Occupancy Sensor (9'-20' Mounting) ¹⁹ DIM10-MS/DIM-L40=Synapse Occupancy Sensor (21'-40' Mounting) ¹⁹	OA/RA1016=NEMA Photocontrol Multi-Tap - 105-285V OA/RA1027=NEMA Photocontrol - 480V OA/RA1201=NEMA Photocontrol - 347V OA/RA1013=Photocontrol Shorting Cap OA/RA1014=120V Photocontrol MA1252=10kV Surge Module Replacement MA1036-XX=Single Tenon Adapter for 2-3/8" O.D. Tenon MA1037-XX=2@180° Tenon Adapter for 2-3/8" O.D. Tenon MA1197-XX=3@120° Tenon Adapter for 2-3/8" O.D. Tenon MA1188-XX=4@90° Tenon Adapter for 2-3/8" O.D. Tenon MA1189-XX=2@90° Tenon Adapter for 2-3/8" O.D. Tenon MA1190-XX=3@90° Tenon Adapter for 2-3/8" O.D. Tenon MA1191-XX=2@120° Tenon Adapter for 2-3/8" O.D. Tenon MA1038-XX=Single Tenon Adapter for 3-1/2" O.D. Tenon MA1039-XX=2@180° Tenon Adapter for 3-1/2" O.D. Tenon MA1192-XX=3@120° Tenon Adapter for 3-1/2" O.D. Tenon MA1193-XX=4@90° Tenon Adapter for 3-1/2" O.D. Tenon MA1194-XX=2@90° Tenon Adapter for 3-1/2" O.D. Tenon MA1195-XX=3@90° Tenon Adapter for 3-1/2" O.D. Tenon SRA238=Adapter kit for mounting to 2-3/8" O.D. Tenon LS/HSS=Field Installed House Side Shield ^{9,18} LS/GRSBK=Glare Reducing Shield, Black ^{9,23} LS/GRSWH=Glare Reducing Shield, White ^{9,23} LS/PFS=Perimeter Shield, Black ¹⁸ WOLC-7P-10A=WaveLinX Outdoor Control Module ^{15,19} WOA-XX=WaveLinX Wireless Sensor, 7'-15' Mounting Height ^{12,13,14,19} WOE-XX=WaveLinX Wireless Sensor, 15'-40' Mounting Height ^{12,13,14,19}

NOTES:

1. Customer is responsible for engineering analysis to confirm pole and fixture compatibility for all applications. Refer to our white paper WP513001EN for additional support information.
2. DesignLights Consortium® Qualified. Refer to www.designlights.org Qualified Products List under Family Models for details.
3. Coastal construction finish salt spray tested to over 5,000-hours per ASTM B117, with a scribe rating of 9 per ASTM D1654. Not available with TH option.
4. Drive current 1200mA not available with color temperatures 722, 727 or 830 when either HA or HSS options are selected.
5. TH option not 3G rated. Not available with Coastal Construction (CC) option.
6. Not available with voltage options H, 8 or 9.
7. Requires the use of an internal step down transformer when combined with sensor options. Not available in combination with the HA high ambient and sensor options at 1A.
8. Adjustable Slipfitter arm limited to vertical 3" tenon. For mounting to 2-3/8" O.D. tenons, order accessory SRA238.
9. One required for each Light Square.
10. 2L is not available with SPB at 347V or 480V. Not available with WaveLinX or Enlighted sensors, or 20kV surge option.
11. Requires PR7.
12. Replace XX with sensor color (WH, BZ or BK.)
13. WAC Gateway required to enable field-configurability: Order WAC-PoE and WPOE-120 (10V to PoE injector) power supply if needed. WAC not required for LC Bluetooth sensors.
14. Requires ZW or ZD receptacle.
15. Narrow-band 590nm +/- 5nm for wildlife and observatory use. Choose drive current A; supplied at 500mA drive current only. Exact luminaire wattage available in IES files. Available with 5WQ, 5MQ, SL2, SL3 and SL4 distributions. Can be used with HSS option.
16. Set of 4 pcs. One set required per Light Square.
17. Not available with HA option.
18. Not for use with 5WQ, 5MQ or RW optics. A black trim plate is used when HSS is selected.
19. Cannot be used with other control options.
20. Low voltage control lead brought out 18" outside fixture. Not available with DALI or integrated controls options
21. Not available if any SPB, LWR, or WaveLinX sensor is selected. Motion sensor has an integral photocell.
22. Requires the use of BPC photocontrol or the PR7 or PR photocontrol receptacle with photocontrol accessory.
23. Not for use with T4FT, T4W or SL4 optics. See IES files for details.
24. Sensor configuration mobile application required for configuration. See controls page for details.
25. Replace X with number of Light Squares controlled by the SPB, referencing the "SPB/X Availability Table" on the controls page.
26. Not available with HSS, GRSWH or GRSBK.
27. Only product configurations with these designated prefixes are built to be compliant with the Buy American Act of 1933 (BAA) or Trade Agreements Act of 1979 (TAA), respectively. Please refer to DOMESTIC.PREFERENCES website for more information. Components shipped separately may be separately analyzed under domestic preference requirements.
28. For BAA or TAA requirements, Accessories sold separately will be separately analyzed under domestic preference requirements. Consult factory for further information.
29. DuraVolt drivers feature added protection from power quality issues such as loss of neutral, transients and voltage fluctuations. Visit www.sigint.com/duravolt for more information.
30. 480V not to be used with ungrounded or impedance grounded systems.
31. Not available in 1 square configuration at 800mA or below. Not available with any control option except SPB.

LumenSafe Integrated Network Security Camera Technology Options (Add as Suffix)

Product Family	Camera Type	Data Backhaul
L=LumenSafe Technology 	D=Standard Dome Camera H=Hi-Res Dome Camera Z=Remote PTZ Camera	C=Cellular, No SIM A=Cellular, AT&T V=Cellular, Verizon S=Cellular, Sprint R=Cellular, Rogers W=Wi-Fi Networking w/ Omni-Directional Antenna E=Ethernet Networking



Job Name:
 SPIRIT VALLEY BUSINESS PARK - FOR
 SUBMITTAL ONLY
 Engineer: STOCK AND ASSOCIATES
 CONSULTING ENGINEERS (SAINT LOUIS)

Catalog Number:
 GALN-SA3C-740-U-T4FT-WM

Notes:

Type:

WP1

LAI22-278240

McGraw-Edison **GALN Galleon II**

Mounting Details

Pole Configuration Options

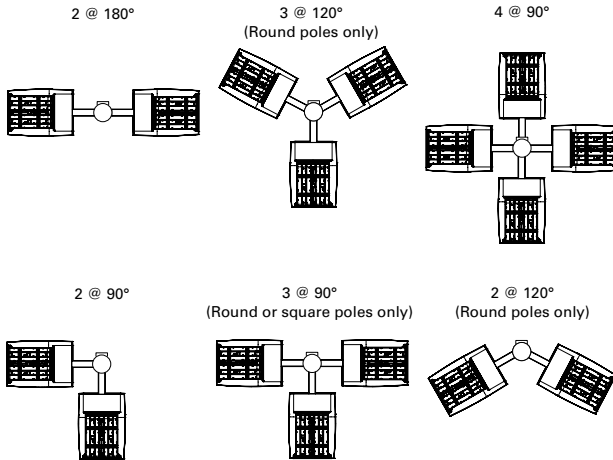

Quick Mount Arm (QM) *

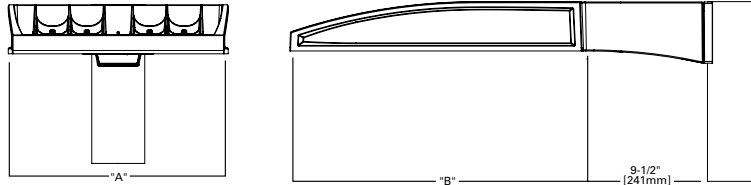

*NOTE: Use Type N drilling pattern

Upswept Arm (UP) *

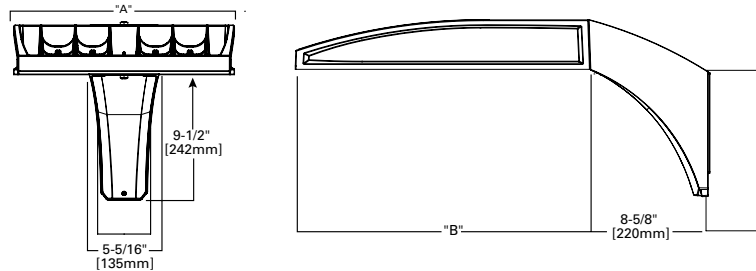

*NOTE: Use Type N, R or M drilling pattern

Mast Arm, Fixed (MA)

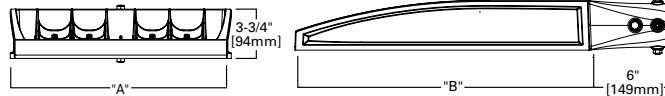

Wall Mount, Fixed (WM)

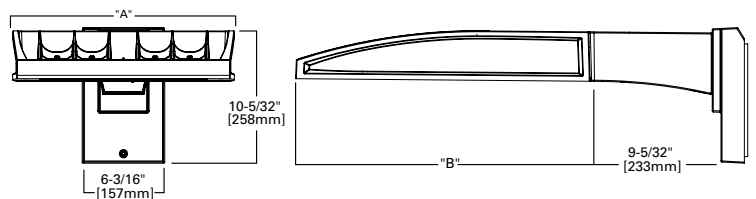

Pole Drilling Patterns

Type "N"

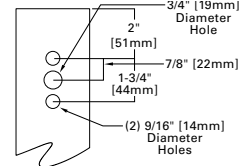

Type "N"

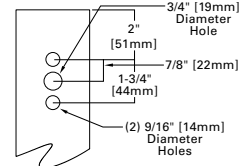

Type "R"

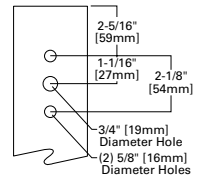

Type "M"

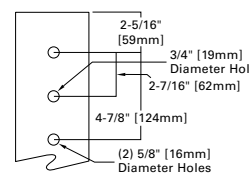



Job Name:
SPIRIT VALLEY BUSINESS PARK - FOR
SUBMITTAL ONLY
Engineer: STOCK AND ASSOCIATES
CONSULTING ENGINEERS (SAINT LOUIS)

Catalog Number:
GALN-SA3C-740-U-T4FT-WM

Notes:

Type:

WP1

LAI22-278240

McGraw-Edison

GALN Galleon II

Mounting Details

Wall Mount, Adjustable (WA)

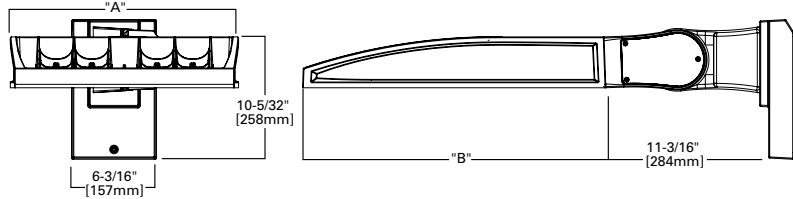

Slipfitter, Adjustable (SP)

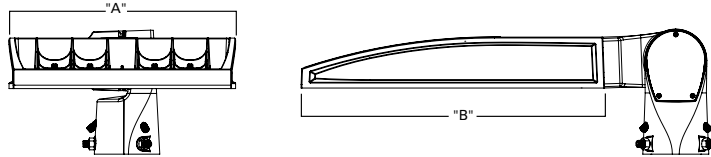

Pole Mount, Adjustable Arm (PA)

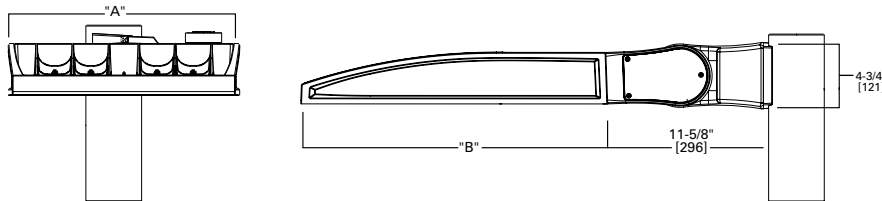

Adjustable Arm Range of Motion

- Wall Mount (WA), Slipfitter (SP) and Pole Mount (PA)
- Adjustable in increments of 5°
- Must maintain downward facing orientation

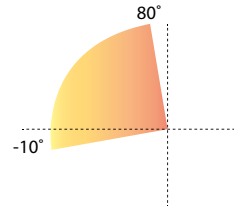

Fixture Weights and EPAs

Tilt Angle (Degrees)	Number of Light Squares	Weight	1 @ 90°	2 @ 180°	2 @ 90°	2 @ 120°	3 @ 90°	3 @ 120°	4 @ 90°
0°	1-4	33.5 lb (15.2 kg)	0.85	1.70	1.46	1.66	2.31	2.25	2.35
	5-6	43.5 lb (19.7 kg)	0.86	1.71	1.62	1.80	2.49	2.35	2.50
	7-9	52.5 lb (23.8 kg)	0.98	1.95	1.75	1.98	2.73	2.55	2.76
15°	1-4	33.5 lb (15.2 kg)	1.10	1.71	1.95	2.26	2.81	3.30	2.87
	5-6	43.5 lb (19.7 kg)	1.42	1.71	2.27	2.72	3.13	3.63	3.15
	7-9	52.5 lb (23.8 kg)	1.69	1.96	2.67	3.22	3.65	4.38	3.72
30°	1-4	33.5 lb (15.2 kg)	1.72	1.81	2.58	3.21	3.44	4.59	3.53
	5-6	43.5 lb (19.7 kg)	2.26	2.29	3.11	4.00	3.97	5.27	4.00
	7-9	52.5 lb (23.8 kg)	2.75	2.85	3.73	4.83	4.71	6.45	4.81
45°	1-4	33.5 lb (15.2 kg)	2.25	2.36	3.10	4.00	3.96	5.63	4.08
	5-6	43.5 lb (19.7 kg)	2.96	2.99	3.81	5.06	4.67	6.49	4.71
	7-9	52.5 lb (23.8 kg)	3.63	3.76	3.73	6.17	5.59	8.03	5.73
60°	1-4	33.5 lb (15.2 kg)	2.63	2.77	3.49	4.58	4.34	6.21	4.48
	5-6	43.5 lb (19.7 kg)	3.46	3.51	4.32	5.84	5.19	7.01	5.22
	7-9	52.5 lb (23.8 kg)	4.27	4.44	5.25	7.15	6.23	8.80	6.40



Job Name:
SPIRIT VALLEY BUSINESS PARK - FOR
SUBMITTAL ONLY
Engineer: STOCK AND ASSOCIATES
CONSULTING ENGINEERS (SAINT LOUIS)

Catalog Number:
GALN-SA3C-740-U-T4FT-WM

Notes:

Type:
WP1

LAI22-278240

McGraw-Edison GALN Galleon II

Optical Distributions

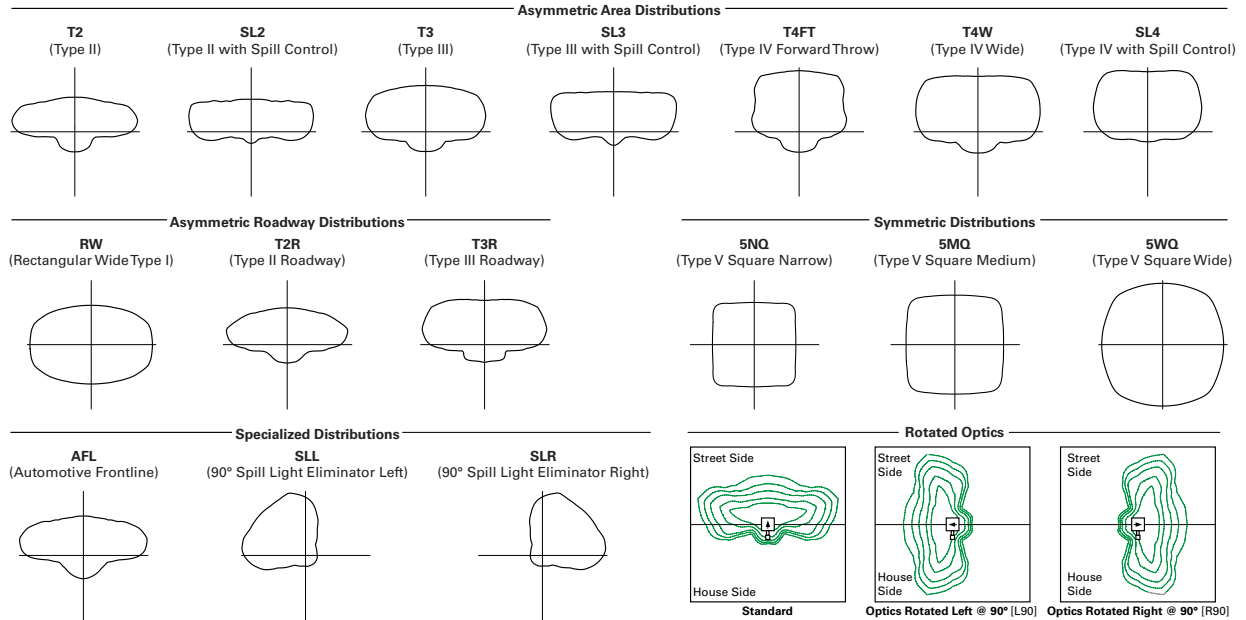

Product Specifications

Construction

- Die-cast aluminum housing and heat sink
- Three housing sizes, using 1 to 9 light squares

Optics

- High-efficiency injection-molded AccuLED Optics technology
- 16 optical distributions for area site and roadway applications
- 3 shielding options include HSS, GRS and PFS
- IDA Certified (3000K CCT and warmer only, fixed mounting options)

Electrical

- Removable power tray assembly includes drivers, surge modules and control modules for ease of maintenance and serviceability
- Standard with 0-10V dimming
- Standard with 10kV surge module, optional 20kV surge module

- Suitable for operation in -40°C to 40°C ambient environments. Optional 50°C high ambient (HA) configuration

Mounting

- Arms are factory installed, enabling closed-housing installation
- All arms suitable for round or square pole installation
- All arms provide clearance for multiple fixture installations at 90°

Finish

- 6 standard finishes use super durable TGIC polyester powder coat paint, providing 2.5 mil nominal thickness and salt-spray tested to 3,000 hours per ASTM B117
- RAL and custom color matches available
- Coastal Construction (CC) option salt-spray tested to 5,000 hours per ASTM B117, achieving a scribe rating of 9 per ASTM D1654

Typical Applications

- Outdoor, Parking Lots, Walkways, Roadways, Building Areas

Warranty

- Five year limited warranty

Energy and Performance Data

Lumen Maintenance (TM-21)

Drive Current	Ambient Temperature	25,000 hours*	50,000 hours*	60,000 hours*	100,000 hours**	Theoretical L70 hours**
Up to 1A	25°C	99.4%	99.0%	98.9%	98.3%	> 2.4M
	40°C	98.7%	98.3%	98.1%	97.4%	> 1.9M
	50°C	98.2%	97.2%	96.8%	95.2%	> 851,000
1.2A	25°C	99.4%	99.0%	98.9%	98.3%	> 2.4M
	40°C	98.5%	97.9%	97.7%	96.7%	> 1.3M

* Supported by IES TM-21 standards

** Theoretical values represent estimations commonly used; however, refer to the IES position on LED Product Lifetime Prediction, IES PS-10-18, explaining proper use of IES TM-21 and LM-80.

Lumen Multiplier

Ambient Temperature	Lumen Multiplier
0°C	1.02
10°C	1.01
25°C	1.00
40°C	0.99
50°C	0.97





Job Name:
 SPIRIT VALLEY BUSINESS PARK - FOR
 SUBMITTAL ONLY
 Engineer: STOCK AND ASSOCIATES
 CONSULTING ENGINEERS (SAINT LOUIS)

Catalog Number:
 GALN-SA3C-740-U-T4FT-WM

Notes:

Type:
WP1

LAI22-278240

McGraw-Edison

GALN Galleon II

Performance Table, Drive Current "C" (1050mA)

Number of Light Squares	1	2	3	4	5	6	7	8	9	
Nominal Power (Watts)	57	108	160	213	269	321	377	429	481	
Input Current @ 120V	0.478	0.905	1.338	1.810	2.244	2.675	3.150	3.584	4.013	
Input Current @ 208V	0.279	0.532	0.780	1.064	1.313	1.559	1.845	2.093	2.339	
Input Current @ 240V	0.243	0.458	0.664	0.916	1.123	1.328	1.582	1.788	1.991	
Input Current @ 277V	0.213	0.404	0.582	0.808	0.997	1.164	1.401	1.589	1.745	
Input Current @ 347V	0.164	0.322	0.471	0.644	0.795	0.943	1.117	1.269	1.414	
Input Current @ 480V	0.121	0.235	0.341	0.469	0.579	0.681	0.814	0.923	1.022	
Optics										
T2	4000K Lumens	7,154	14,219	21,107	27,970	35,408	41,927	49,247	57,094	64,098
	BUG Rating	B1-U0-G2	B2-U0-G2	B3-U0-G3	B3-U0-G4	B3-U0-G4	B3-U0-G5	B4-U0-G5	B4-U0-G5	B4-U0-G5
	Lumens per Watt	126	132	132	131	132	131	131	133	133
T2R	4000K Lumens	7,250	14,408	21,389	28,344	35,881	42,487	49,905	57,857	64,954
	BUG Rating	B1-U0-G1	B2-U0-G2	B2-U0-G3	B3-U0-G3	B3-U0-G4	B3-U0-G4	B3-U0-G5	B4-U0-G5	B4-U0-G5
	Lumens per Watt	127	133	134	133	133	132	132	135	135
T3	4000K Lumens	7,054	14,020	20,812	27,580	34,914	41,342	48,560	56,297	63,203
	BUG Rating	B1-U0-G2	B2-U0-G2	B3-U0-G3	B3-U0-G4	B3-U0-G4	B4-U0-G4	B4-U0-G5	B4-U0-G5	B4-U0-G5
	Lumens per Watt	124	130	130	129	130	129	129	131	131
T3R	4000K Lumens	7,280	14,468	21,477	28,461	36,029	42,663	50,111	58,096	65,222
	BUG Rating	B1-U0-G2	B2-U0-G3	B3-U0-G4	B3-U0-G4	B3-U0-G5	B3-U0-G5	B3-U0-G5	B4-U0-G5	B4-U0-G5
	Lumens per Watt	128	134	134	134	134	133	133	135	136
T4FT	4000K Lumens	7,098	14,107	20,941	27,751	35,130	41,598	48,860	56,646	63,594
	BUG Rating	B1-U0-G2	B2-U0-G3	B3-U0-G4	B3-U0-G4	B3-U0-G5	B3-U0-G5	B4-U0-G5	B4-U0-G5	B4-U0-G5
	Lumens per Watt	125	131	131	130	131	130	130	132	132
T4W	4000K Lumens	7,119	14,148	21,003	27,832	35,233	41,720	49,004	56,812	63,781
	BUG Rating	B1-U0-G2	B2-U0-G3	B3-U0-G4	B3-U0-G4	B3-U0-G5	B4-U0-G5	B4-U0-G5	B4-U0-G5	B4-U0-G5
	Lumens per Watt	125	131	131	131	131	130	130	132	133
SL2	4000K Lumens	7,101	14,112	20,949	27,761	35,144	41,614	48,879	56,668	63,619
	BUG Rating	B1-U0-G2	B2-U0-G3	B3-U0-G3	B3-U0-G4	B3-U0-G5	B4-U0-G5	B4-U0-G5	B4-U0-G5	B4-U0-G5
	Lumens per Watt	125	131	131	130	131	130	130	132	132
SL3	4000K Lumens	7,051	14,013	20,802	27,566	34,897	41,321	48,535	56,269	63,172
	BUG Rating	B1-U0-G2	B2-U0-G3	B2-U0-G4	B3-U0-G4	B3-U0-G5	B3-U0-G5	B3-U0-G5	B4-U0-G5	B4-U0-G5
	Lumens per Watt	124	130	130	129	130	129	129	131	131
SL4	4000K Lumens	6,963	13,839	20,543	27,223	34,463	40,808	47,932	55,569	62,386
	BUG Rating	B1-U0-G2	B2-U0-G3	B2-U0-G4	B3-U0-G5	B3-U0-G5	B3-U0-G5	B3-U0-G5	B3-U0-G5	B3-U0-G5
	Lumens per Watt	122	128	128	128	128	127	127	130	130
5NQ	4000K Lumens	7,424	14,755	21,903	29,025	36,743	43,508	51,104	59,247	66,515
	BUG Rating	B3-U0-G1	B3-U0-G2	B4-U0-G2	B5-U0-G2	B5-U0-G3	B5-U0-G3	B5-U0-G3	B5-U0-G4	B5-U0-G4
	Lumens per Watt	130	137	137	136	137	136	136	138	138
5MQ	4000K Lumens	7,461	14,828	22,012	29,169	36,926	43,725	51,359	59,542	66,846
	BUG Rating	B3-U0-G1	B4-U0-G2	B5-U0-G3	B5-U0-G3	B5-U0-G4	B5-U0-G4	B5-U0-G4	B5-U0-G5	B5-U0-G5
	Lumens per Watt	131	137	138	137	137	136	136	139	139
5WQ	4000K Lumens	7,445	14,797	21,966	29,108	36,849	43,633	51,250	59,417	66,705
	BUG Rating	B3-U0-G2	B4-U0-G2	B5-U0-G3	B5-U0-G4	B5-U0-G4	B5-U0-G5	B5-U0-G5	B5-U0-G5	B5-U0-G5
	Lumens per Watt	131	137	137	137	137	136	136	139	139
SLL/SLR	4000K Lumens	6,132	12,187	18,091	23,973	30,348	35,936	42,210	48,935	54,938
	BUG Rating	B1-U0-G2	B2-U0-G3	B2-U0-G3	B3-U0-G4	B3-U0-G5	B3-U0-G5	B3-U0-G5	B3-U0-G5	B3-U0-G5
	Lumens per Watt	108	113	113	113	113	112	112	114	114
RW	4000K Lumens	7,340	14,587	21,653	28,694	36,325	43,013	50,522	58,573	65,757
	BUG Rating	B3-U0-G1	B3-U0-G2	B4-U0-G2	B4-U0-G2	B5-U0-G3	B5-U0-G3	B5-U0-G4	B5-U0-G4	B5-U0-G4
	Lumens per Watt	129	135	135	135	135	134	134	137	137
AFL	4000K Lumens	7,183	14,276	21,193	28,084	35,552	42,098	49,448	57,327	64,359
	BUG Rating	B1-U0-G1	B2-U0-G2	B2-U0-G2	B3-U0-G2	B3-U0-G3	B3-U0-G3	B3-U0-G4	B3-U0-G4	B4-U0-G4
	Lumens per Watt	126	132	132	132	132	131	131	134	134

* Nominal data for 70 CRI. ** For additional performance data, please reference the Galleon Supplemental Performance Guide.





Job Name:
SPIRIT VALLEY BUSINESS PARK - FOR
SUBMITTAL ONLY
Engineer: STOCK AND ASSOCIATES
CONSULTING ENGINEERS (SAINT LOUIS)

Catalog Number:
GALN-SA3C-740-U-T4FT-WM

Notes:

Type:
WP1

LAI22-278240

McGraw-Edison **GALN Galleon II**

Control Options

0-10V (DIM)

This fixture is offered standard with 0-10V dimming driver(s). The DIM option provides 0-10V dimming wire leads for use with a lighting control panel or other control method.

Photocontrol (BPC, PR and PR7)

Optional button-type photocontrol (BPC) and photocontrol receptacles (PR and PR7) provide a flexible solution to enable "dusk-to-dawn" lighting by sensing light levels. Advanced control systems compatible with NEMA 7-pin standards can be utilized with the PR7 receptacle.

After Hours Dim (AHD)

This feature allows photocontrol-enabled luminaires to achieve additional energy savings by dimming during scheduled portions of the night. The dimming profile will automatically take effect after a "dusk-to-dawn" period has been calculated from the photocontrol input. Specify the desired dimming profile for a simple, factory-shipped dimming solution requiring no external control wiring. Reference the After Hours Dim supplemental guide for additional information.

Dimming Occupancy Sensor (SPB)

These passive infrared (PIR) sensors are factory installed in the luminaire housing. When the SPB sensor option is selected, the occupancy sensor is connected to a dimming driver and the entire luminaire dims when no motion is detected. After a period of time, the luminaire turns off, and when motion is detected, the luminaire returns to full light output. The SPB sensor default parameters are listed in the table below, and can be configured utilizing the Sensor Configuration mobile application for iOS and Android devices. The SPB/X is configured to control only the specified number of light squares. An integral photocontrol can be activated with the app for "dusk-to-dawn" control or daylight harvesting - the factory default is off. Three sensor lenses are available to optimize the coverage pattern for mounting heights from 8'-40'. Four sensor colors are available, Bronze, Black, Gray and White, and are automatically selected based on the luminaire finish as indicated by the table below.

SPB sensor finish matched to luminaire finish		
Luminaire Finish		SPB Sensor Finish
WH	White	White
BK	Black	Black
GM	Graphite Metallic	Black
BZ	Bronze	Bronze
AP	Gray	Gray
DP	Dark Platinum	Gray

SPB/X Availability Table	
Fixture Square Count	Available SPB/X Square Count
1	Not Available
2	Not Available
3	Not Available
4	2
5	2 or 3
6	3
7	2, 3, 4 or 5
8	2, 3, 5 or 6
9	3 or 6

WaveLinx Wireless Control and Monitoring System

Operates on a wireless mesh network based on IEEE 802.15.4 standards enabling wireless control of outdoor lighting. WaveLinx and WaveLinx Lite sensors utilize the Zhaga Book 18 compliant 4-PIN receptacle (ZD or ZW), while the WOLC control module utilizes a 7-PIN receptacle. ZW option provides 4-PIN receptacle and control module to enable future installation of WaveLinx sensors. ZD option provides 4-PIN receptacle and sensor-ready (SR) driver to enable future installation of WaveLinx sensors, power monitoring, and advanced functionality. WaveLinx (SWPD4 to SWPD5) outdoor wireless sensors offer passive infrared (PIR) occupancy and photocell for closed loop daylight harvesting, and can be factory or field-installed. Sensors are factory preset to dim down to 50% after 15 minutes of no motion detected. Two lens options are available for mounting heights of 7' to 40'. Use the WaveLinx mobile application for set-up and configuration. At least one Wireless Area Controller (WAC) is required for full functionality and remote communication (including adjustment of any factory pre-sets). WaveLinx Lite (WOF and WOB) outdoor wireless sensors provide PIR occupancy and photocell for closed loop daylight harvesting, and can be factory or field-installed. Sensors are factory preset to dim down to 50% after 15 minutes of no motion detected. Two lens options are available for mounting heights of 7' to 40'. Use the WaveLinx Lite mobile application for set-up and configuration. WAC not required. WaveLinx Outdoor Control Module (WOLC-7P-10A) accessory provides a photocontrol enabling astronomical or time-based schedules to provide ON, OFF and dimming control of fixtures utilizing a 7-PIN receptacle. The out-of-box functionality is ON at dusk and OFF at dawn.

For mounting heights up to 15' (SWPD4 and WOB)

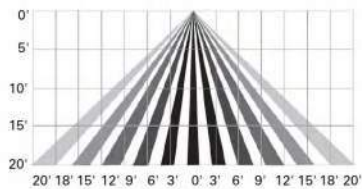

For mounting heights up to 40' (SWPD5 and WOF)

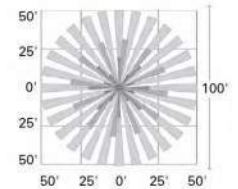
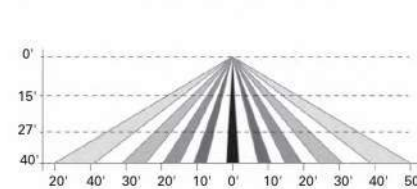
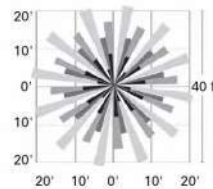

LumenSafe Integrated Network Security Camera (LD)

Cooper Lighting Solutions brings ease of camera deployment to a whole new level. No additional wiring is needed beyond providing line power to the luminaire. A variety of networking options allows security integrators to design the optimal solution for active surveillance. As the ideal solution to meet the needs for active surveillance, the LumenSafe integrated network camera is a streamlined, outdoor-ready fixed dome that provides HDTV 1080p video. This IP camera is optimally designed for deployment in the video management system or security software platform of choice.

Synapse (DIM10)

SimplySNAP integrated wireless controls system by Synapse. Includes factory installed DIM10 Synapse control module and MS/DC motion sensor; requires additional Synapse system components for operation. Contact Synapse at www.synapsewireless.com for product support, warranty and terms and conditions.



Cooper Lighting Solutions
1121 Highway 74 South
Peachtree City, GA 30269
P: 770-486-4800
www.cooperlighting.com

© 2021 Cooper Lighting Solutions
All Rights Reserved.
Specifications and dimensions
subject to change without notice.

PS500052EN page 10
January 20, 2022 4:32 PM



Job Name:
SPIRIT VALLEY BUSINESS PARK - FOR
SUBMITTAL ONLY
Engineer: STOCK AND ASSOCIATES
CONSULTING ENGINEERS (SAINT LOUIS)

Catalog Number:
GALN-SA1D-740-U-SL3-WM

Notes:

Type:

WP2

LAI22-278240

Project		Catalog #		Type	
Prepared by		Notes		Date	



McGraw-Edison

GALN Galleon II

Area / Site Luminaire

Product Features



Interactive Menu

- Ordering Information page 2
- Mounting Details page 3
- Optical Distributions page 5
- Product Specifications page 5
- Energy and Performance Data page 6
- Control Options page 10

Product Certifications



Quick Facts

- Lumen packages range from 3,300 - 73,500 (33W - 552W)
- 16 optical distributions
- Efficacy up to 159 lumens per watt

Connected Systems

- WaveLinX Lite
- WaveLinX

Dimensional Details

Standard Arm

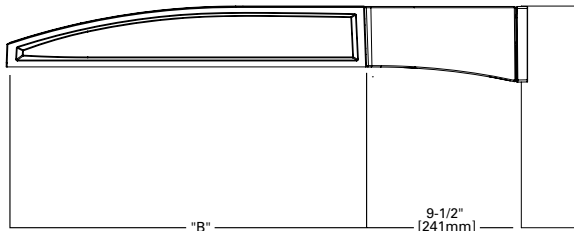
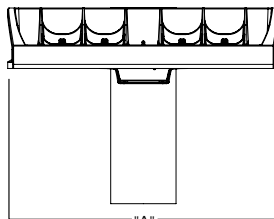

Pole Drilling Patterns

Type "N"

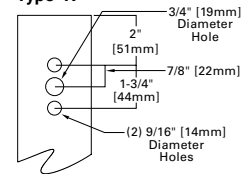

Number of Light Squares	Width "A"	Housing Length "B"	Weight with Standard or QM Arm	EPA with Standard or QM Arm
1-4	16"	22"	29 lb	0.95
5-6	22"	22"	39 lb	0.95
7-9	22"	28-1/8"	48 lb	1.1

NOTES:
For arm selection requirements and additional line art, see Mounting Details section.

NOTES:
1. Visit <https://www.designlights.org/search/> to confirm qualification. Not all product variations are DLC qualified.
2. IDA Certified (3000K CCT and warmer only, fixed mounting options)



Job Name:
SPIRIT VALLEY BUSINESS PARK - FOR
SUBMITTAL ONLY
Engineer: STOCK AND ASSOCIATES
CONSULTING ENGINEERS (SAINT LOUIS)

Notes:

LAI22-278240

McGraw-Edison

GALN Galleon II

Ordering Information

SAMPLE NUMBER: **GALN-SA4C-740-U-T4FT-GM**

PLEASE CONFIRM

Product Family ^{1,2}	Light Engine		Color Temperature	Voltage	Distribution	Mounting	Finish
	Configuration	Drive Current					
GALN=Galleon II	SA1=1 Square	A=600mA	722=70CRI, 2200K	U=120/277V	T2=Type II	[Blank]=Standard Pole Mount Arm	AP=Grey
BAA-GALN=Galleon II	SA2=2 Squares	B=800mA	727=70CRI, 2700K	H=347V-480V ^{7,30}	T2R=Type II Roadway	QM=Standard Pole Mount Arm with Quick Mount Arm	BZ=Bronze
Buy American Act Compliant ²⁷	SA3=3 Squares	C=1000mA	730=70CRI, 3000K	1=120V	T3=Type III	PA=Pole Mount, Adjustable	BK=Black
TAA-GALN=Galleon II	SA4=4 Squares	D=1200mA ^{4,12}	735=70CRI, 3500K	2=208V	T3R=Type III Roadway	SP=Slipfitter, Adjustable ⁸	DP=Dark Platinum
Trade Agreements Act Compliant ²⁷	SA5=5 Squares		740=70CRI, 4000K	3=240V	T4FT=Type IV Forward Throw	MA=Mount Arm, Fixed	GM=Graphite Metallic
	SA6=6 Squares		750=70CRI, 5000K	4=277V	T4W=Type IV Wide	WM=Wall Mount, Fixed	WH=White
	SA7=7 Squares		760=70CRI, 6000K	8=480V ⁷	5NQ=Type V Narrow	WA=Wall Mount, Adjustable	RALXX=Custom Color
	SA8=8 Squares		827=80CRI, 2700K	9=347V ^{7,30}	5MQ=Type V Square Medium	UP=Upswept Arm	
	SA9=9 Squares		830=80CRI, 3000K	DV=277V-480V DuraVolt Drivers ^{28,30,31}	5WQ=Type V Square Wide		
			AMB=Amber, 590nm ^{15,17}		SL2=Type II w/Spill Control		
					SL3=Type III w/Spill Control		
					SL4=Type IV w/Spill Control		
					SLL=90° Spill Light Eliminator Left		
					SLR=90° Spill Light Eliminator Right		
					RW=Rectangular Wide Type I		
					AFL=Automotive Frontline		

Options (Add as Suffix)	Controls and Systems Options (Add as Suffix)	Accessories (Order Separately) ²⁸
<p>DIM=External 0-10V Dimming Leads ²⁰</p> <p>F=Single Fuse (120, 277 or 347V Specify Voltage)</p> <p>FF=Double Fuse (208, 240 or 480V Specify Voltage)</p> <p>20K=20KV UL 1449 fused surge protective device ¹⁰</p> <p>2L=Two Circuits ¹⁸</p> <p>HA=50°C High Ambient</p> <p>HSS=Installed House Side Shield ¹⁸</p> <p>GRSBK=Glare Reducing Shield, Black ²³</p> <p>GRSWH=Glare Reducing Shield, White ²³</p> <p>LCF=Light Square Trim Painted to Match Housing ²⁵</p> <p>TH=Tool-less Door Hardware ⁵</p> <p>CC=Coastal Construction finish ³</p> <p>L90=Optics Rotated 90° Left</p> <p>R90=Optics Rotated 90° Right</p> <p>AHD145=After Hours Dim, 5 Hours ²²</p> <p>AHD245=After Hours Dim, 6 Hours ²²</p> <p>AHD255=After Hours Dim, 7 Hours ²²</p> <p>AHD355=After Hours Dim, 8 Hours ²²</p> <p>DALI=DALI Drivers</p>	<p>BPC=Button Type Photocontrol ⁴</p> <p>PR=NEMA 3-PIN Photocontrol Receptacle</p> <p>PR7=NEMA 7-PIN Photocontrol Receptacle ²¹</p> <p>SPB2=Dimming Motion Sensor, 9'-20' mounting ²⁴</p> <p>SPB4=Dimming Motion Sensor, 21'-40' mounting ²⁴</p> <p>SPB2/X=Dimming Motion Sensor, limited square count, 9'-20' mounting ²⁴</p> <p>SPB4/X=Dimming Motion Sensor, limited square count, 21'-40' mounting ²⁴</p> <p>ZW=WaveLinX Module and 4-PIN Receptacle ¹⁹</p> <p>ZD=WaveLinX Sensor Only, 7-15ft ^{19,12,13}</p> <p>ZW-SWPD4XX=WaveLinX Sensor Only, 15-40ft ^{19,12,13}</p> <p>ZW-SWPD5XX=WaveLinX Sensor Only, 15-40ft ^{19,12,13}</p> <p>ZW-WOBXX=WaveLinX Sensor with Bluetooth, 7-15ft ^{19,12,13}</p> <p>ZW-WOFSX=WaveLinX Sensor with Bluetooth, 15-40ft ^{19,12,13}</p> <p>ZD-SWPD4XX=WaveLinX Sensor Only, 7-15ft ^{19,12,13}</p> <p>ZD-SWPD5XX=WaveLinX Sensor Only, 15-40ft ^{19,12,13}</p> <p>ZD-WOBXX=WaveLinX Sensor with Bluetooth, 7-15ft ^{19,12,13}</p> <p>ZD-WOFSX=WaveLinX Sensor with Bluetooth, 15-40ft ^{19,12,13}</p> <p>DIM10-MS/DIM-L20=Synapse Occupancy Sensor (9'-20' Mounting) ¹⁹</p> <p>DIM10-MS/DIM-L40=Synapse Occupancy Sensor (21'-40' Mounting) ¹⁹</p>	<p>OA/RA1016=NEMA Photocontrol Multi-Tap - 105-285V</p> <p>OA/RA1027=NEMA Photocontrol - 480V</p> <p>OA/RA1201=NEMA Photocontrol - 347V</p> <p>OA/RA1013=Photocontrol Shorting Cap</p> <p>OA/RA1014=120V Photocontrol</p> <p>MA1252=10kV Surge Module Replacement</p> <p>MA1036-XX=Single Tenon Adapter for 2-3/8" O.D. Tenon</p> <p>MA1037-XX=2@180° Tenon Adapter for 2-3/8" O.D. Tenon</p> <p>MA1197-XX=3@120° Tenon Adapter for 2-3/8" O.D. Tenon</p> <p>MA1188-XX=4@90° Tenon Adapter for 2-3/8" O.D. Tenon</p> <p>MA1189-XX=2@90° Tenon Adapter for 2-3/8" O.D. Tenon</p> <p>MA1190-XX=3@90° Tenon Adapter for 2-3/8" O.D. Tenon</p> <p>MA1191-XX=2@120° Tenon Adapter for 2-3/8" O.D. Tenon</p> <p>MA1038-XX=Single Tenon Adapter for 3-1/2" O.D. Tenon</p> <p>MA1039-XX=2@180° Tenon Adapter for 3-1/2" O.D. Tenon</p> <p>MA1192-XX=3@120° Tenon Adapter for 3-1/2" O.D. Tenon</p> <p>MA1193-XX=4@90° Tenon Adapter for 3-1/2" O.D. Tenon</p> <p>MA1194-XX=2@90° Tenon Adapter for 3-1/2" O.D. Tenon</p> <p>MA1195-XX=3@90° Tenon Adapter for 3-1/2" O.D. Tenon</p> <p>SRA238=Adapter kit for mounting to 2-3/8" O.D. Tenon</p> <p>LS/HSS=Field Installed House Side Shield ^{9,18}</p> <p>LS/GRSBK=Glare Reducing Shield, Black ^{9,23}</p> <p>LS/GRSWH=Glare Reducing Shield, White ^{9,23}</p> <p>LS/PFS=Perimeter Shield, Black ¹⁸</p> <p>WOLC-7P-10A=WaveLinX Outdoor Control Module ^{11,19}</p> <p>WOA-XX=WaveLinX Wireless Sensor, 7'-15' Mounting Height ^{12,13,14,19}</p> <p>WOE-XX=WaveLinX Wireless Sensor, 15'-40' Mounting Height ^{12,13,14,19}</p>

NOTES:

- Customer is responsible for engineering analysis to confirm pole and fixture compatibility for all applications. Refer to our white paper WP513001EN for additional support information.
- DesignLights Consortium® Qualified. Refer to www.designlights.org Qualified Products List under Family Models for details.
- Coastal construction finish salt spray tested to over 5,000-hours per ASTM B117, with a scribe rating of 9 per ASTM D1654. Not available with TH option.
- Drive current 1200mA not available with color temperatures 722, 727 or 830 when either HA or HSS options are selected.
- TH option not 3G rated. Not available with Coastal Construction (CC) option.
- Not available with voltage options H, 8 or 9.
- Requires the use of an internal step down transformer when combined with sensor options. Not available in combination with the HA high ambient and sensor options at 1A.
- Adjustable Slipfitter arm limited to vertical 3" tenon. For mounting to 2-3/8" O.D. tenons, order accessory SRA238.
- One required for each Light Square.
- 2L is not available with SPB at 347V or 480V. Not available with WaveLinX or Enlighted sensors, or 20KV surge option.
- Requires PR7.
- Replace XX with sensor color (WH, BZ or BK.)
- WAC Gateway required to enable field-configurability: Order WAC-PoE and WPOE-120 (10V to PoE injector) power supply if needed. WAC not required for LC Bluetooth sensors.
- Requires ZW or ZD receptacle.
- Narrow-band 590nm +/- 5nm for wildlife and observatory use. Choose drive current A; supplied at 500mA drive current only. Exact luminaire wattage available in IES files. Available with 5WQ, 5MQ, SL2, SL3 and SL4 distributions. Can be used with HSS option.
- Set of 4 pcs. One set required per Light Square.

- Not available with HA option.
- Not for use with 5WQ, 5MQ, 5WQ or RW optics. A black trim plate is used when HSS is selected.
- Cannot be used with other control options.
- Low voltage control lead brought out 18" outside fixture. Not available with DALI or integrated controls options
- Not available if any SPB, LWR, or WaveLinX sensor is selected. Motion sensor has an integral photocell.
- Requires the use of BPC photocontrol or the PR7 or PR photocontrol receptacle with photocontrol accessory.
- Not for use with T4FT, T4W or SL4 optics. See IES files for details.
- Sensor configuration mobile application required for configuration. See controls page for details.
- Replace X with number of Light Squares controlled by the SPB, referencing the "SPB/X Availability Table" on the controls page.
- Not available with HSS, GRSWH or GRSBK.
- Only product configurations with these designated prefixes are built to be compliant with the Buy American Act of 1933 (BAA) or Trade Agreements Act of 1979 (TAA), respectively. Please refer to DOMESTIC PREFERENCE website for more information. Components shipped separately may be separately analyzed under domestic preference requirements.
- For BAA or TAA requirements, Accessories sold separately will be separately analyzed under domestic preference requirements. Consult factory for further information.
- DuraVolt drivers feature added protection from power quality issues such as loss of neutral, transients and voltage fluctuations. Visit www.sigint.com/duravolt for more information.
- 480V not to be used with ungrounded or impedance grounded systems.
- Not available in 1 square configuration at 800mA or below. Not available with any control option except SPB.

LumenSafe Integrated Network Security Camera Technology Options (Add as Suffix)

Product Family	Camera Type	Data Backhaul
L=LumenSafe Technology	D=Standard Dome Camera H=Hi-Res Dome Camera Z=Remote PTZ Camera	C=Cellular, No SIM A=Cellular, AT&T V=Cellular, Verizon S=Cellular, Sprint R=Cellular, Rogers W=Wi-Fi Networking w/ Omni-Directional Antenna E=Ethernet Networking



Job Name:
SPIRIT VALLEY BUSINESS PARK - FOR
SUBMITTAL ONLY
Engineer: STOCK AND ASSOCIATES
CONSULTING ENGINEERS (SAINT LOUIS)

Catalog Number:
GALN-SA1D-740-U-SL3-WM

Notes:

Type:

WP2

LAI22-278240

McGraw-Edison **GALN Galleon II**

Mounting Details

Pole Configuration Options

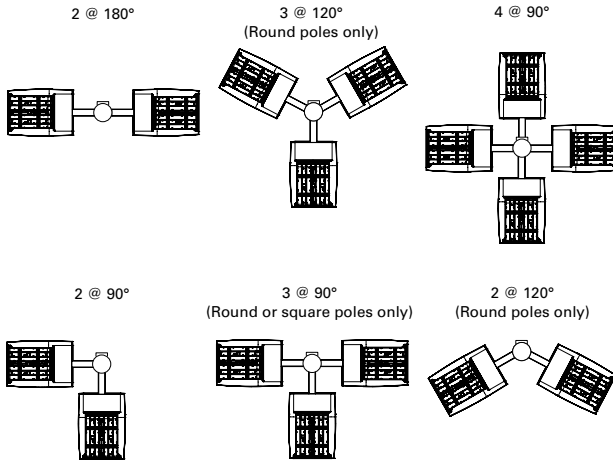

Quick Mount Arm (QM) *

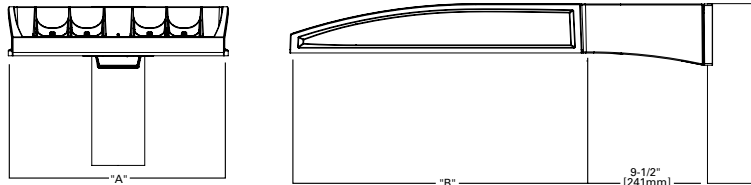

*NOTE: Use Type N drilling pattern

Upswept Arm (UP) *

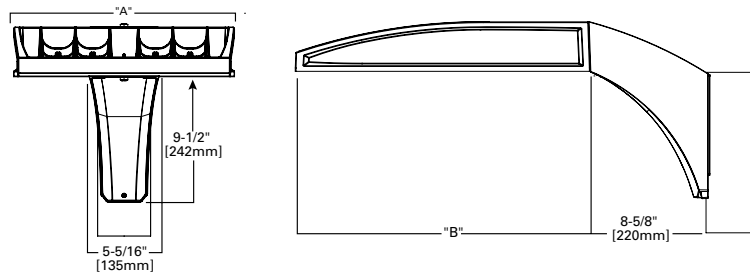

*NOTE: Use Type N, R or M drilling pattern

Mast Arm, Fixed (MA)

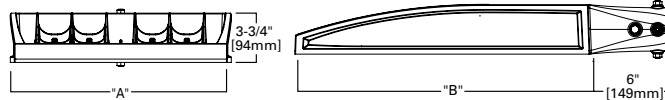

Wall Mount, Fixed (WM)

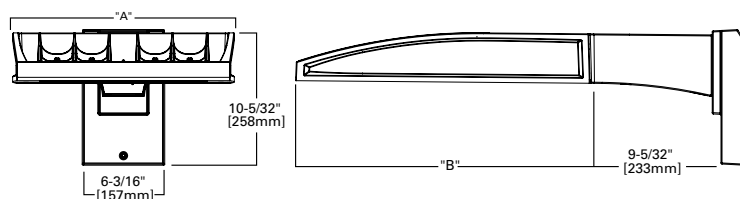

Pole Drilling Patterns

Type "N"

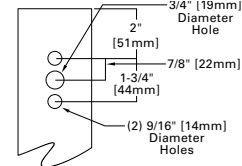

Type "N"

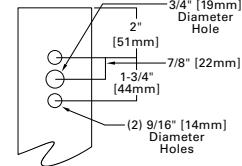

Type "R"

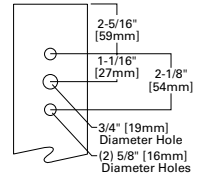

Type "M"

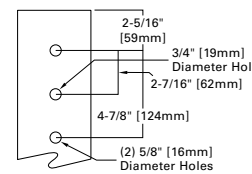



Job Name:
 SPIRIT VALLEY BUSINESS PARK - FOR
 SUBMITTAL ONLY
 Engineer: STOCK AND ASSOCIATES
 CONSULTING ENGINEERS (SAINT LOUIS)

Catalog Number:
 GALN-SA1D-740-U-SL3-WM

Notes:

Type:

WP2

LAI22-278240

McGraw-Edison

GALN Galleon II

Mounting Details

Wall Mount, Adjustable (WA)

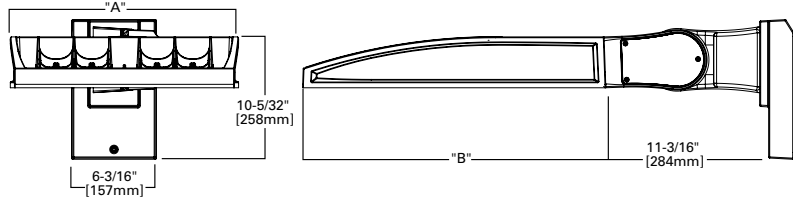

Slipfitter, Adjustable (SP)

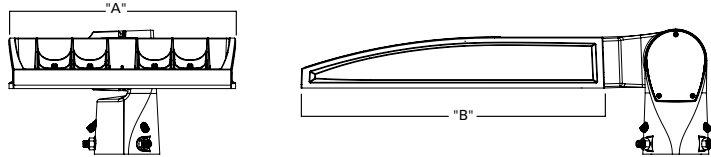

Pole Mount, Adjustable Arm (PA)

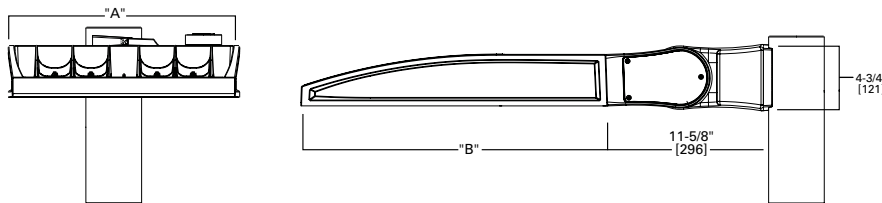

Adjustable Arm Range of Motion

- Wall Mount (WA), Slipfitter (SP) and Pole Mount (PA)
- Adjustable in increments of 5°
- Must maintain downward facing orientation

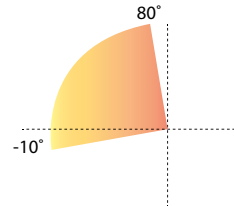

Fixture Weights and EPAs

Tilt Angle (Degrees)	Number of Light Squares	Weight	1 @ 90°	2 @ 180°	2 @ 90°	2 @ 120°	3 @ 90°	3 @ 120°	4 @ 90°
0°	1-4	33.5 lb (15.2 kg)	0.85	1.70	1.46	1.66	2.31	2.25	2.35
	5-6	43.5 lb (19.7 kg)	0.86	1.71	1.62	1.80	2.49	2.35	2.50
	7-9	52.5 lb (23.8 kg)	0.98	1.95	1.75	1.98	2.73	2.55	2.76
15°	1-4	33.5 lb (15.2 kg)	1.10	1.71	1.95	2.26	2.81	3.30	2.87
	5-6	43.5 lb (19.7 kg)	1.42	1.71	2.27	2.72	3.13	3.63	3.15
	7-9	52.5 lb (23.8 kg)	1.69	1.96	2.67	3.22	3.65	4.38	3.72
30°	1-4	33.5 lb (15.2 kg)	1.72	1.81	2.58	3.21	3.44	4.59	3.53
	5-6	43.5 lb (19.7 kg)	2.26	2.29	3.11	4.00	3.97	5.27	4.00
	7-9	52.5 lb (23.8 kg)	2.75	2.85	3.73	4.83	4.71	6.45	4.81
45°	1-4	33.5 lb (15.2 kg)	2.25	2.36	3.10	4.00	3.96	5.63	4.08
	5-6	43.5 lb (19.7 kg)	2.96	2.99	3.81	5.06	4.67	6.49	4.71
	7-9	52.5 lb (23.8 kg)	3.63	3.76	3.73	6.17	5.59	8.03	5.73
60°	1-4	33.5 lb (15.2 kg)	2.63	2.77	3.49	4.58	4.34	6.21	4.48
	5-6	43.5 lb (19.7 kg)	3.46	3.51	4.32	5.84	5.19	7.01	5.22
	7-9	52.5 lb (23.8 kg)	4.27	4.44	5.25	7.15	6.23	8.80	6.40



Job Name:
SPIRIT VALLEY BUSINESS PARK - FOR
SUBMITTAL ONLY
Engineer: STOCK AND ASSOCIATES
CONSULTING ENGINEERS (SAINT LOUIS)

Catalog Number:
GALN-SA1D-740-U-SL3-WM

Notes:

Type:
WP2

LAI22-278240

McGraw-Edison GALN Galleon II

Optical Distributions

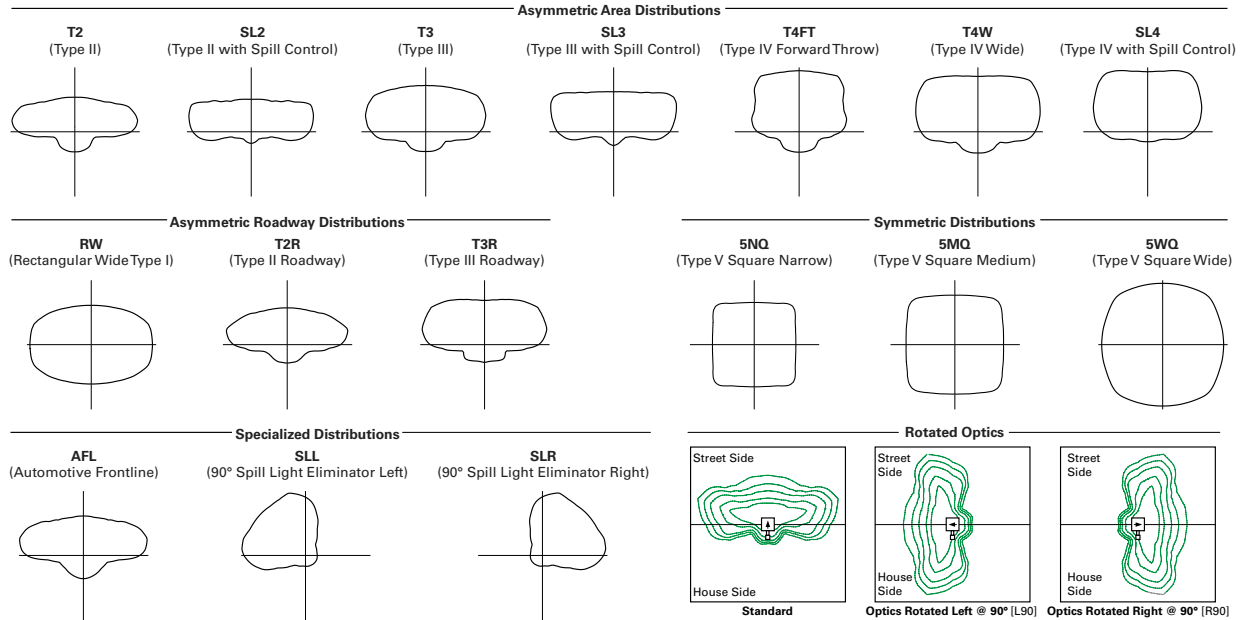

Product Specifications

Construction

- Die-cast aluminum housing and heat sink
- Three housing sizes, using 1 to 9 light squares

Optics

- High-efficiency injection-molded AccuLED Optics technology
- 16 optical distributions for area site and roadway applications
- 3 shielding options include HSS, GRS and PFS
- IDA Certified (3000K CCT and warmer only, fixed mounting options)

Electrical

- Removable power tray assembly includes drivers, surge modules and control modules for ease of maintenance and serviceability
- Standard with 0-10V dimming
- Standard with 10kV surge module, optional 20kV surge module

- Suitable for operation in -40°C to 40°C ambient environments. Optional 50°C high ambient (HA) configuration

Mounting

- Arms are factory installed, enabling closed-housing installation
- All arms suitable for round or square pole installation
- All arms provide clearance for multiple fixture installations at 90°

Finish

- 6 standard finishes use super durable TGIC polyester powder coat paint, providing 2.5 mil nominal thickness and salt-spray tested to 3,000 hours per ASTM B117
- RAL and custom color matches available
- Coastal Construction (CC) option salt-spray tested to 5,000 hours per ASTM B117, achieving a scribe rating of 9 per ASTM D1654

Typical Applications

- Outdoor, Parking Lots, Walkways, Roadways, Building Areas

Warranty

- Five year limited warranty

Energy and Performance Data

Lumen Maintenance (TM-21)

Drive Current	Ambient Temperature	25,000 hours*	50,000 hours*	60,000 hours*	100,000 hours**	Theoretical L70 hours**
Up to 1A	25°C	99.4%	99.0%	98.9%	98.3%	> 2.4M
	40°C	98.7%	98.3%	98.1%	97.4%	> 1.9M
	50°C	98.2%	97.2%	96.8%	95.2%	> 851,000
1.2A	25°C	99.4%	99.0%	98.9%	98.3%	> 2.4M
	40°C	98.5%	97.9%	97.7%	96.7%	> 1.3M

* Supported by IES TM-21 standards

** Theoretical values represent estimations commonly used; however, refer to the IES position on LED Product Lifetime Prediction, IES PS-10-18, explaining proper use of IES TM-21 and LM-80.

Lumen Multiplier

Ambient Temperature	Lumen Multiplier
0°C	1.02
10°C	1.01
25°C	1.00
40°C	0.99
50°C	0.97





Job Name:
 SPIRIT VALLEY BUSINESS PARK - FOR
 SUBMITTAL ONLY
 Engineer: STOCK AND ASSOCIATES
 CONSULTING ENGINEERS (SAINT LOUIS)

Catalog Number:
 GALN-SA1D-740-U-SL3-WM

Notes:

Type:
WP2

LAI22-278240

McGraw-Edison

GALN Galleon II

Performance Table, Drive Current "D" (1200mA)

Number of Light Squares	1	2	3	4	5	6	7	8	9	
Nominal Power (Watts)	65	125	184	245	309	368	433	493	552	
Input Current @ 120V	0.546	1.041	1.535	2.082	2.578	3.070	3.619	4.114	4.605	
Input Current @ 208V	0.318	0.610	0.893	1.219	1.504	1.786	2.113	2.397	2.679	
Input Current @ 240V	0.276	0.523	0.758	1.046	1.282	1.516	1.806	2.041	2.274	
Input Current @ 277V	0.241	0.460	0.662	0.920	1.133	1.325	1.593	1.807	1.987	
Input Current @ 347V	0.187	0.370	0.543	0.740	0.915	1.085	1.285	1.459	1.628	
Input Current @ 480V	0.138	0.269	0.391	0.537	0.663	0.782	0.932	1.057	1.173	
Optics										
T2	4000K Lumens	7,872	15,645	23,225	30,777	38,962	46,135	54,189	62,824	70,530
	BUG Rating	B1-U0-G2	B2-U0-G3	B3-U0-G4	B3-U0-G4	B3-U0-G5	B3-U0-G5	B4-U0-G5	B4-U0-G5	B4-U0-G5
	Lumens per Watt	121	125	126	126	126	125	125	127	128
T2R	4000K Lumens	7,977	15,854	23,535	31,188	39,482	46,751	54,913	63,663	71,472
	BUG Rating	B1-U0-G2	B2-U0-G2	B3-U0-G3	B3-U0-G4	B3-U0-G4	B3-U0-G4	B4-U0-G5	B4-U0-G5	B4-U0-G5
	Lumens per Watt	123	127	128	127	128	127	127	129	129
T3	4000K Lumens	7,762	15,427	22,901	30,348	38,418	45,491	53,433	61,947	69,546
	BUG Rating	B2-U0-G2	B3-U0-G3	B3-U0-G3	B3-U0-G4	B4-U0-G4	B4-U0-G5	B4-U0-G5	B4-U0-G5	B4-U0-G5
	Lumens per Watt	119	123	124	124	124	124	123	126	126
T3R	4000K Lumens	8,010	15,920	23,632	31,317	39,645	46,944	55,139	63,925	71,767
	BUG Rating	B1-U0-G2	B2-U0-G3	B3-U0-G4	B3-U0-G4	B3-U0-G5	B3-U0-G5	B4-U0-G5	B4-U0-G5	B4-U0-G5
	Lumens per Watt	123	127	128	128	128	128	127	130	130
T4FT	4000K Lumens	7,810	15,522	23,043	30,535	38,655	45,772	53,763	62,330	69,976
	BUG Rating	B1-U0-G2	B2-U0-G3	B3-U0-G4	B3-U0-G4	B3-U0-G5	B4-U0-G5	B4-U0-G5	B4-U0-G5	B4-U0-G5
	Lumens per Watt	120	124	125	125	125	124	124	126	127
T4W	4000K Lumens	7,833	15,568	23,110	30,625	38,769	45,907	53,921	62,513	70,182
	BUG Rating	B2-U0-G2	B3-U0-G3	B3-U0-G4	B3-U0-G5	B4-U0-G5	B4-U0-G5	B4-U0-G5	B4-U0-G5	B4-U0-G5
	Lumens per Watt	121	125	126	125	125	125	125	127	127
SL2	4000K Lumens	7,813	15,528	23,052	30,547	38,670	45,790	53,784	62,354	70,003
	BUG Rating	B2-U0-G2	B3-U0-G3	B3-U0-G4	B3-U0-G4	B4-U0-G5	B4-U0-G5	B4-U0-G5	B4-U0-G5	B4-U0-G5
	Lumens per Watt	120	124	125	125	125	124	124	126	127
SL3	4000K Lumens	7,758	15,419	22,889	30,332	38,398	45,468	53,406	61,916	69,511
	BUG Rating	B1-U0-G2	B2-U0-G3	B3-U0-G4	B3-U0-G4	B3-U0-G5	B3-U0-G5	B3-U0-G5	B4-U0-G5	B4-U0-G5
	Lumens per Watt	119	123	124	124	124	124	123	126	126
SL4	4000K Lumens	7,662	15,228	22,605	29,955	37,921	44,903	52,742	61,146	68,646
	BUG Rating	B1-U0-G3	B2-U0-G3	B2-U0-G4	B3-U0-G5	B3-U0-G5	B3-U0-G5	B3-U0-G5	B3-U0-G5	B4-U0-G5
	Lumens per Watt	118	122	123	122	123	122	122	124	124
5NQ	4000K Lumens	8,169	16,235	24,101	31,938	40,431	47,874	56,232	65,193	73,190
	BUG Rating	B3-U0-G1	B3-U0-G2	B4-U0-G2	B5-U0-G2	B5-U0-G3	B5-U0-G3	B5-U0-G4	B5-U0-G4	B5-U0-G4
	Lumens per Watt	126	130	131	130	131	130	130	132	133
5MQ	4000K Lumens	8,210	16,316	24,221	32,097	40,632	48,113	56,512	65,517	73,554
	BUG Rating	B3-U0-G2	B4-U0-G2	B5-U0-G3	B5-U0-G3	B5-U0-G4	B5-U0-G4	B5-U0-G5	B5-U0-G5	B5-U0-G5
	Lumens per Watt	126	131	132	131	131	131	131	133	133
5WQ	4000K Lumens	8,192	16,282	24,170	32,029	40,546	48,011	56,393	65,379	73,399
	BUG Rating	B3-U0-G2	B4-U0-G2	B5-U0-G3	B5-U0-G4	B5-U0-G4	B5-U0-G5	B5-U0-G5	B5-U0-G5	B5-U0-G5
	Lumens per Watt	126	130	131	131	131	130	130	133	133
SLL/SLR	4000K Lumens	6,747	13,410	19,906	26,379	33,394	39,542	46,445	53,846	60,451
	BUG Rating	B1-U0-G2	B2-U0-G3	B2-U0-G4	B3-U0-G4	B3-U0-G5	B3-U0-G5	B3-U0-G5	B3-U0-G5	B4-U0-G5
	Lumens per Watt	104	107	108	108	108	107	107	109	110
RW	4000K Lumens	8,076	16,050	23,826	31,574	39,970	47,329	55,592	64,450	72,356
	BUG Rating	B3-U0-G1	B4-U0-G2	B4-U0-G2	B5-U0-G3	B5-U0-G3	B5-U0-G4	B5-U0-G4	B5-U0-G4	B5-U0-G5
	Lumens per Watt	124	128	129	129	129	129	128	131	131
AFL	4000K Lumens	7,904	15,709	23,320	30,902	39,120	46,323	54,410	63,079	70,817
	BUG Rating	B1-U0-G1	B2-U0-G2	B3-U0-G2	B3-U0-G3	B3-U0-G3	B3-U0-G3	B3-U0-G4	B4-U0-G4	B4-U0-G4
	Lumens per Watt	122	126	127	126	127	126	126	128	128

* Nominal data for 70 CRI. ** For additional performance data, please reference the Galleon Supplemental Performance Guide.





Job Name:
SPIRIT VALLEY BUSINESS PARK - FOR
SUBMITTAL ONLY
Engineer: STOCK AND ASSOCIATES
CONSULTING ENGINEERS (SAINT LOUIS)

Catalog Number:
GALN-SA1D-740-U-SL3-WM

Notes:

Type:
WP2

LAI22-278240

McGraw-Edison **GALN Galleon II**

Control Options

0-10V (DIM)

This fixture is offered standard with 0-10V dimming driver(s). The DIM option provides 0-10V dimming wire leads for use with a lighting control panel or other control method.

Photocontrol (BPC, PR and PR7)

Optional button-type photocontrol (BPC) and photocontrol receptacles (PR and PR7) provide a flexible solution to enable "dusk-to-dawn" lighting by sensing light levels. Advanced control systems compatible with NEMA 7-pin standards can be utilized with the PR7 receptacle.

After Hours Dim (AHD)

This feature allows photocontrol-enabled luminaires to achieve additional energy savings by dimming during scheduled portions of the night. The dimming profile will automatically take effect after a "dusk-to-dawn" period has been calculated from the photocontrol input. Specify the desired dimming profile for a simple, factory-shipped dimming solution requiring no external control wiring. Reference the After Hours Dim supplemental guide for additional information.

Dimming Occupancy Sensor (SPB)

These passive infrared (PIR) sensors are factory installed in the luminaire housing. When the SPB sensor option is selected, the occupancy sensor is connected to a dimming driver and the entire luminaire dims when no motion is detected. After a period of time, the luminaire turns off, and when motion is detected, the luminaire returns to full light output. The SPB sensor default parameters are listed in the table below, and can be configured utilizing the Sensor Configuration mobile application for iOS and Android devices. The SPB/X is configured to control only the specified number of light squares. An integral photocontrol can be activated with the app for "dusk-to-dawn" control or daylight harvesting - the factory default is off. Three sensor lenses are available to optimize the coverage pattern for mounting heights from 8'-40'. Four sensor colors are available, Bronze, Black, Gray and White, and are automatically selected based on the luminaire finish as indicated by the table below.

SPB sensor finish matched to luminaire finish		
Luminaire Finish		SPB Sensor Finish
WH	White	White
BK	Black	Black
GM	Graphite Metallic	Black
BZ	Bronze	Bronze
AP	Gray	Gray
DP	Dark Platinum	Gray

SPB/X Availability Table	
Fixture Square Count	Available SPB/X Square Count
1	Not Available
2	Not Available
3	Not Available
4	2
5	2 or 3
6	3
7	2, 3, 4 or 5
8	2, 3, 5 or 6
9	3 or 6

WaveLinx Wireless Control and Monitoring System

Operates on a wireless mesh network based on IEEE 802.15.4 standards enabling wireless control of outdoor lighting. WaveLinx and WaveLinx Lite sensors utilize the Zhaga Book 18 compliant 4-PIN receptacle (ZD or ZW), while the WOLC control module utilizes a 7-PIN receptacle. ZW option provides 4-PIN receptacle and control module to enable future installation of WaveLinx sensors. ZD option provides 4-PIN receptacle and sensor-ready (SR) driver to enable future installation of WaveLinx sensors, power monitoring, and advanced functionality. WaveLinx (SWPD4 to SWPD5) outdoor wireless sensors offer passive infrared (PIR) occupancy and photocell for closed loop daylight harvesting, and can be factory or field-installed. Sensors are factory preset to dim down to 50% after 15 minutes of no motion detected. Two lens options are available for mounting heights of 7' to 40'. Use the WaveLinx mobile application for set-up and configuration. At least one Wireless Area Controller (WAC) is required for full functionality and remote communication (including adjustment of any factory pre-sets). WaveLinx Lite (WOF and WOB) outdoor wireless sensors provide PIR occupancy and photocell for closed loop daylight harvesting, and can be factory or field-installed. Sensors are factory preset to dim down to 50% after 15 minutes of no motion detected. Two lens options are available for mounting heights of 7' to 40'. Use the WaveLinx Lite mobile application for set-up and configuration. WAC not required. WaveLinx Outdoor Control Module (WOLC-7P-10A) accessory provides a photocontrol enabling astronomical or time-based schedules to provide ON, OFF and dimming control of fixtures utilizing a 7-PIN receptacle. The out-of-box functionality is ON at dusk and OFF at dawn.

For mounting heights up to 15' (SWPD4 and WOB)

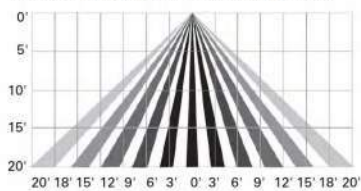

For mounting heights up to 40' (SWPD5 and WOF)

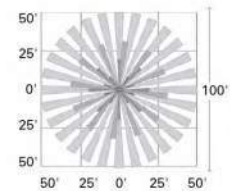
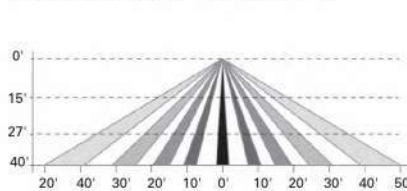
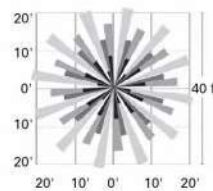

LumenSafe Integrated Network Security Camera (LD)

Cooper Lighting Solutions brings ease of camera deployment to a whole new level. No additional wiring is needed beyond providing line power to the luminaire. A variety of networking options allows security integrators to design the optimal solution for active surveillance. As the ideal solution to meet the needs for active surveillance, the LumenSafe integrated network camera is a streamlined, outdoor-ready fixed dome that provides HDTV 1080p video. This IP camera is optimally designed for deployment in the video management system or security software platform of choice.

Synapse (DIM10)

SimplySNAP integrated wireless controls system by Synapse. Includes factory installed DIM10 Synapse control module and MS/DC motion sensor; requires additional Synapse system components for operation. Contact Synapse at www.synapsewireless.com for product support, warranty and terms and conditions.



Cooper Lighting Solutions
1121 Highway 74 South
Peachtree City, GA 30269
P: 770-486-4800
www.cooperlighting.com

© 2021 Cooper Lighting Solutions
All Rights Reserved.
Specifications and dimensions
subject to change without notice.

PS500052EN page 10
January 20, 2022 4:32 PM

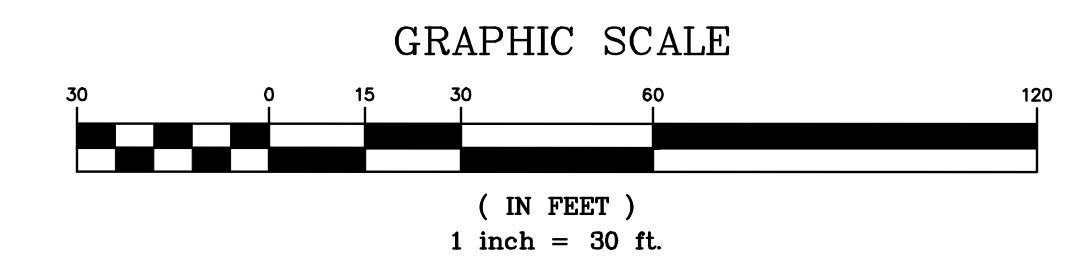
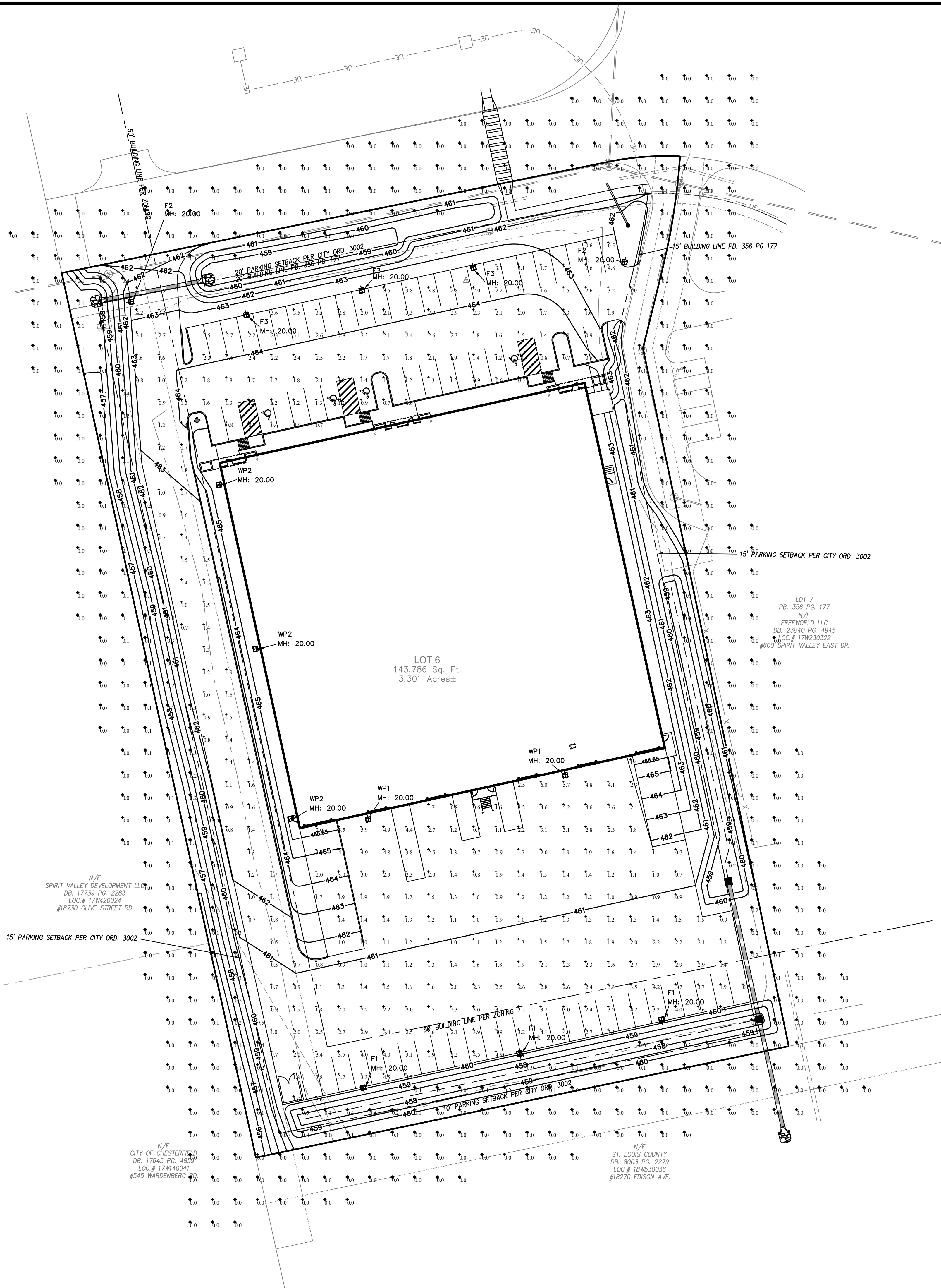

POLE FIXTURES MOUNTED ON 17' POLE & 3' BASE
LIGHT LEVEL CALCULATED ON THE GROUND

Calculation Summary	Calc Type	Units	Avg	Max	Min	Avg/Min	Max/Min
SITE	Illuminance	Fc	2.02	6.1	0.5	4.0	12.2
SPILL LIGHT	Illuminance	Fc	0.04	0.9	0.0	N.A.	N.A.

Luminaire Schedule	Qty	Label	Arrangement	LLF	Lum. Watts	Total Watts	Description
	3	F1	Single	0.912	184	552	GALN-SA3D-740-U-T4FT-HSS
	2	F2	Single	0.912	57	114	GALN-SA1C-740-U-SLR
	3	F3	Single	0.912	108	324	GALN-SA2C-740-U-T4FT-HSS
	2	WP1	Single	0.912	160	320	GALN-SA3C-740-U-T4FT
	3	WP2	Single	0.912	65	195	GALN-SA1D-740-U-SL3

DESIGN IS BASED ON CURRENT INFORMATION PROVIDED AT THE TIME OF REQUEST.
ANY CHANGES IN MOUNTING HEIGHT OR LOCATION, LAMP WATTAGE, LAMP TYPE, AND
EXISTING FIELD CONDITIONS, THAT AFFECT ANY OF THE PREVIOUSLY MENTIONED, WILL
VOID CURRENT LAYOUT AND REQUIRE A CHANGE REQUEST AND RECALCULATION.

PHOTOMETRICS PROVIDED BY OTHERS

SITE PLAN FOR:
LOT 6 - SPIRIT VALLEY BUSINESS PARK
675 SPIRIT VALLEY WEST DRIVE

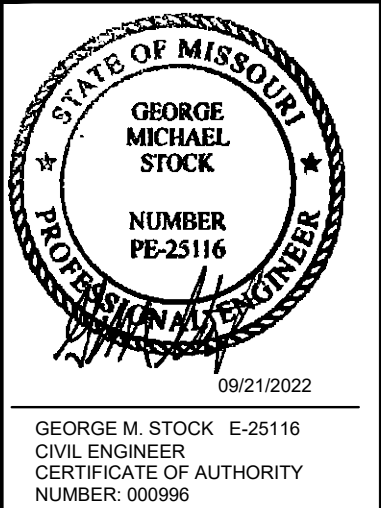

GEORGE M. STOCK E-25116
CIVIL ENGINEER
CERTIFICATE OF AUTHORITY
NUMBER: 000996

REVISIONS:

DATE	JOB NO.	BASE MAP #	HAT S.U.P. #
09/21/22	222-7293		
M.S.D. P #			
S.L.C. HAT #			
M.D.N.R. #			
MO-			

SHEET TITLE:
PHOTOMETRIC PLAN

SHEET NO.:
SDSP-3

dial architects- lot 6 finishes- 10-31-22

SW 7054 OAK LEAF BROWN



SW 7051 ANALYTICAL GRAY



Pac-Clad Ceirra Tan
cap flashings
scuppers and downspouts



black kynar 500 finish aluminum frames
and black metal eyebrows

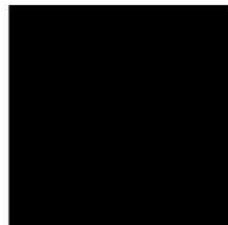

clear glass with Low-E coating

