



BILL NO. \_\_\_\_\_

ORDINANCE NO. \_\_\_\_\_

**AN ORDINANCE PERTAINING TO THE ACCEPTANCE OF A PORTION OF OLIVE STREET ROAD AS A PUBLIC STREET IN THE CITY OF CHESTERFIELD**

WHEREAS, on August 5, 2019 the City of Chesterfield approved a Roadway Easement and Maintenance Agreement with Chesterfield Hockey Association, Inc. and Chesterfield Valley Transportation Development District for a portion of Olive Street Road adjacent to Chesterfield Ice & Sports Complex; and

WHEREAS, the City approved the construction of said portion of Olive Street Road; and

WHEREAS, the street was intended to be a public street and was therefore constructed to the design standards of the Department of Public Works of the City of Chesterfield.

NOW, THEREFORE, BE IT ORDAINED BY THE CITY COUNCIL OF THE CITY OF CHESTERFIELD, AS FOLLOWS:

Section 1. The following street is hereby accepted by the City of Chesterfield for future care and maintenance:

- (1) Olive Street Road: Approximately 712 feet; from 150 feet east of Chesterfield Airport Road to 862 feet east of Chesterfield Airport Road

Section 2. This Ordinance shall be in full force and effect from and after its passage and approval.

Passed and approved this \_\_\_\_\_ day of \_\_\_\_\_, 2020.

\_\_\_\_\_  
PRESIDING OFFICER

\_\_\_\_\_  
Bob Nation, MAYOR

ATTEST:

\_\_\_\_\_  
Vickie Hass, CITY CLERK

<p>FIRST READING HELD:</p> <p>_____</p>
---

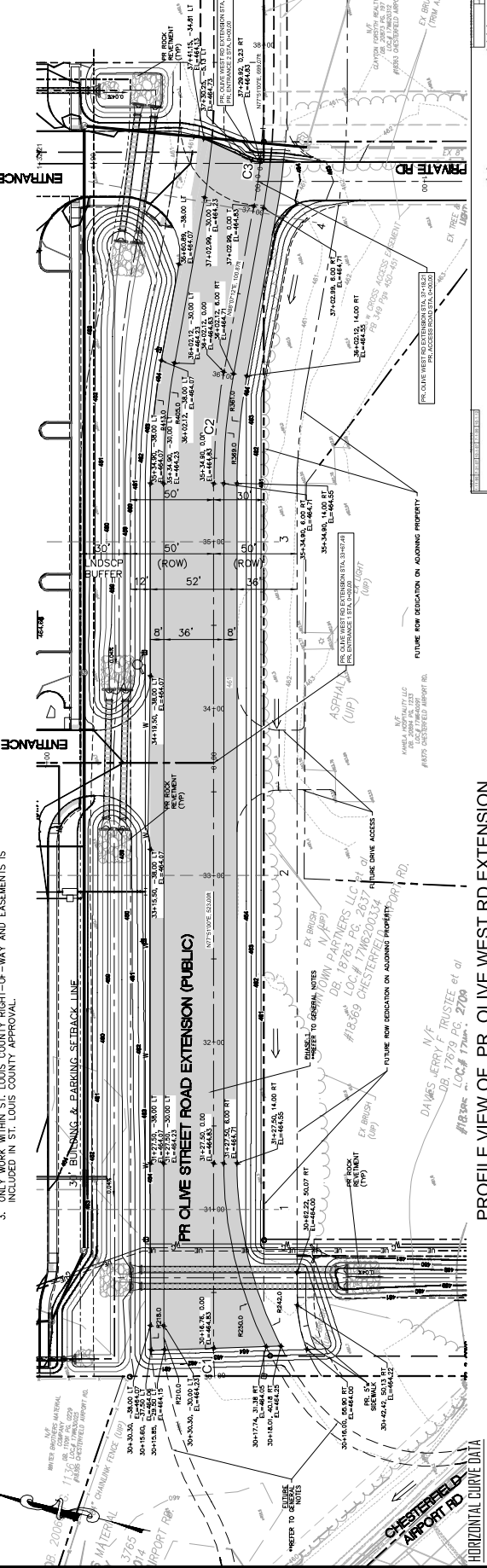
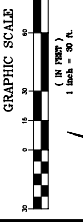

PROFILE VIEW OF PR. OLIVE WEST RD EXTENSION

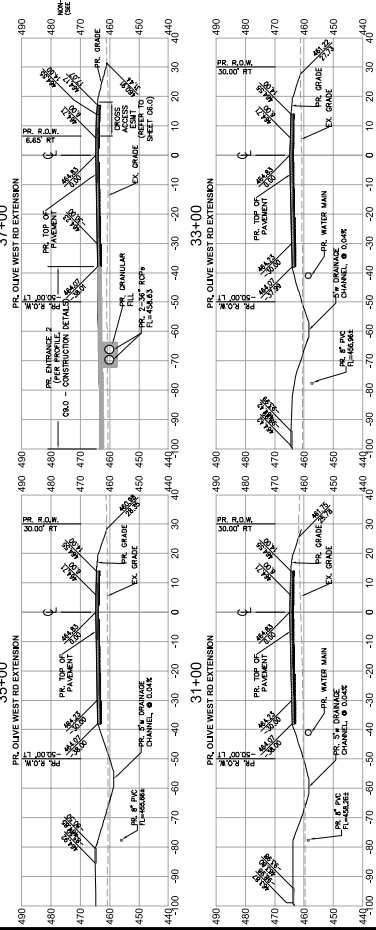
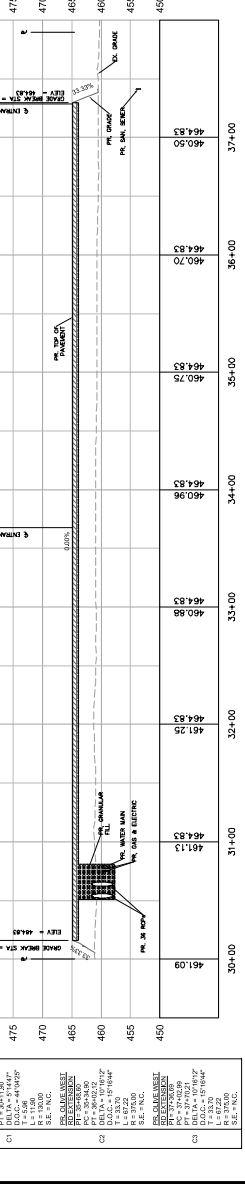

- GENERAL NOTES:
1. THE PROPOSED ROAD EXTENSION IS OBTAINED IN FEASIBILITY STUDY BY ST. LOUIS COUNTY DEPARTMENT OF HIGHWAYS TRAFFIC DATED 3/15/08 (FULL CONNECTION TO BE DESIGNED & CONSTRUCTED BY OTHERS).
  2. TERRAIN TO BE REMOVED & REPLACED AT THE DISCRETION OF THE MSD ENGINEER. ALL EXISTING UTILITIES TO BE MAINTAINED UNLESS OTHERWISE NOTED. ONLY WORK WITHIN ST. LOUIS COUNTY RIGHT-OF-WAY AND EASEMENTS IS INCLUDED IN ST. LOUIS COUNTY APPROVAL.

STOCK & ASSOCIATES  
 Consulting Engineers, Inc.  
 257 Chestfield Business Parkway  
 St. Louis, MO 63103  
 P: 314.437.1100  
 F: 314.437.1101  
 www.stockandassociates.com

CHESTERFIELD AIRPORT ROAD  
 18385 CHESTERFIELD AIRPORT ROAD  
 CHESTERFIELD, MISSOURI  
 ORD. 2974, ZONED PC  
 SITE IMPROVEMENT PLAN FOR  
 CHESTERFIELD ICE AND SPORTS COMPLEX



REVISIONS:

NO.	DATE	DESCRIPTION
1	11-15-07	ISSUED FOR PERMIT
2	11-15-07	NO CHANGE
3	11-15-07	NO CHANGE
4	11-15-07	NO CHANGE
5	11-15-07	NO CHANGE
6	11-15-07	NO CHANGE
7	11-15-07	NO CHANGE
8	11-15-07	NO CHANGE
9	11-15-07	NO CHANGE

PROJECT INFORMATION:

NO.	DESCRIPTION
1	PROJECT NO.
2	PROJECT NAME
3	PROJECT LOCATION
4	PROJECT DATE
5	PROJECT SCALE
6	PROJECT DRAWN BY
7	PROJECT CHECKED BY
8	PROJECT DATE
9	PROJECT SCALE

ROADWAY PLAN & PROFILE  
 SHEET NO. C4.4