



VIII. E.

690 Chesterfield Pkwy W • Chesterfield MO 63017-0760
Phone: 636-537-4000 • Fax 636-537-4798 • www.chesterfield.mo.us

Planning Commission Staff Report

Subject: Rezoning Vote Report

Meeting Date: September 8, 2008

From: Mara M. Perry, AICP, Senior Planner

Location: A 2.08 acre tract of land zoned "PC" Planned Commercial District located on Chesterfield Parkway East between Swingley Ridge Road and Olive Boulevard. (18S240476)

Petition: P.Z. 21-2008 Walgreens Chesterfield (Chesterfield Parkway L.L.C.)

Proposal Summary

Chesterfield Parkway L.L.C. is requesting an ordinance amendment in a "PC" Planned Commercial District for a 2.08 acre tract of land zoned "PC" Planned Commercial District located on Chesterfield Parkway East between Swingley Ridge Road and Olive Boulevard.

The Petitioner is seeking an ordinance amendment in order to add an additional use on the site. Walgreens has stated that the use will be located within the existing building only comprising approximately 209 square feet or 1.3% of the existing building footprint. There are to be no changes to the exterior elevations of the building and no additional signage proposed.

Staff Recommendation

The Attachment A for this request meets all of the development requirements of the City of Chesterfield for a "PC" Planned Commercial District.

Zoning Analysis

A preliminary plan accompanies all rezoning requests when the change of zoning is to a Planned District. When a vote is taken on a rezoning request, the vote is to approve the change of zoning with an Attachment A written by Staff. The vote is not to approve the accompanying preliminary plan which is provided for informational purposes only.

Surrounding Land Use and Zoning

The land use and zoning for the properties surrounding this parcel are as follows:

North: The property to the north across Chesterfield Parkway has multiple lots and is zoned "C-8" Planned Commercial District.

South: The property to the south and southeast is Herman Stemme Office Complex and is zoned "C-8" Planned Commercial District.

East: The property to the northeast across Chesterfield Parkway is zoned "R-3" Residence District.

West: The property to the west is Taco Bell and is zoned "PC" Planned Commercial District.

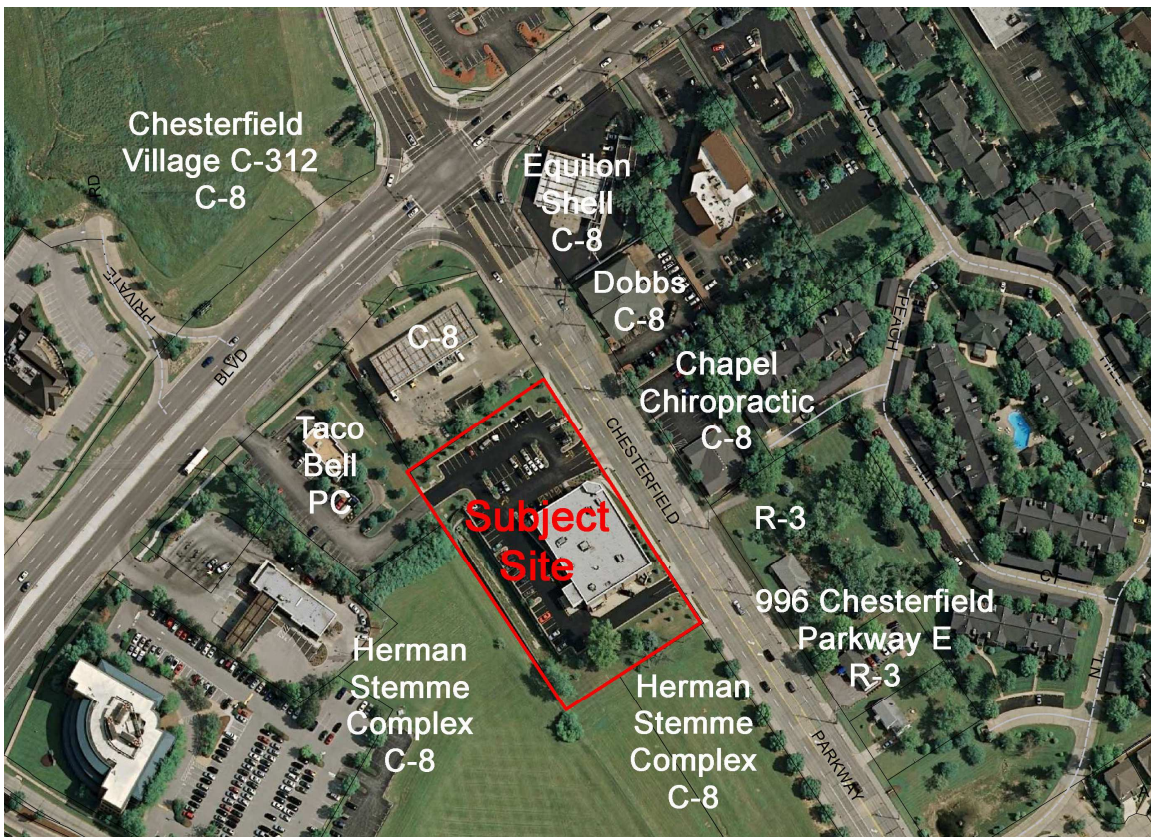

View of the existing Walgreens building



View looking southeast along Chesterfield Pkwy

Comprehensive Plan Analysis

The subject site is located within the Urban Core designation. The Comprehensive Plan calls for this area to be the Urban Core which is defined as a mixture of high-density residential, retail, and office uses containing the highest density in Chesterfield.

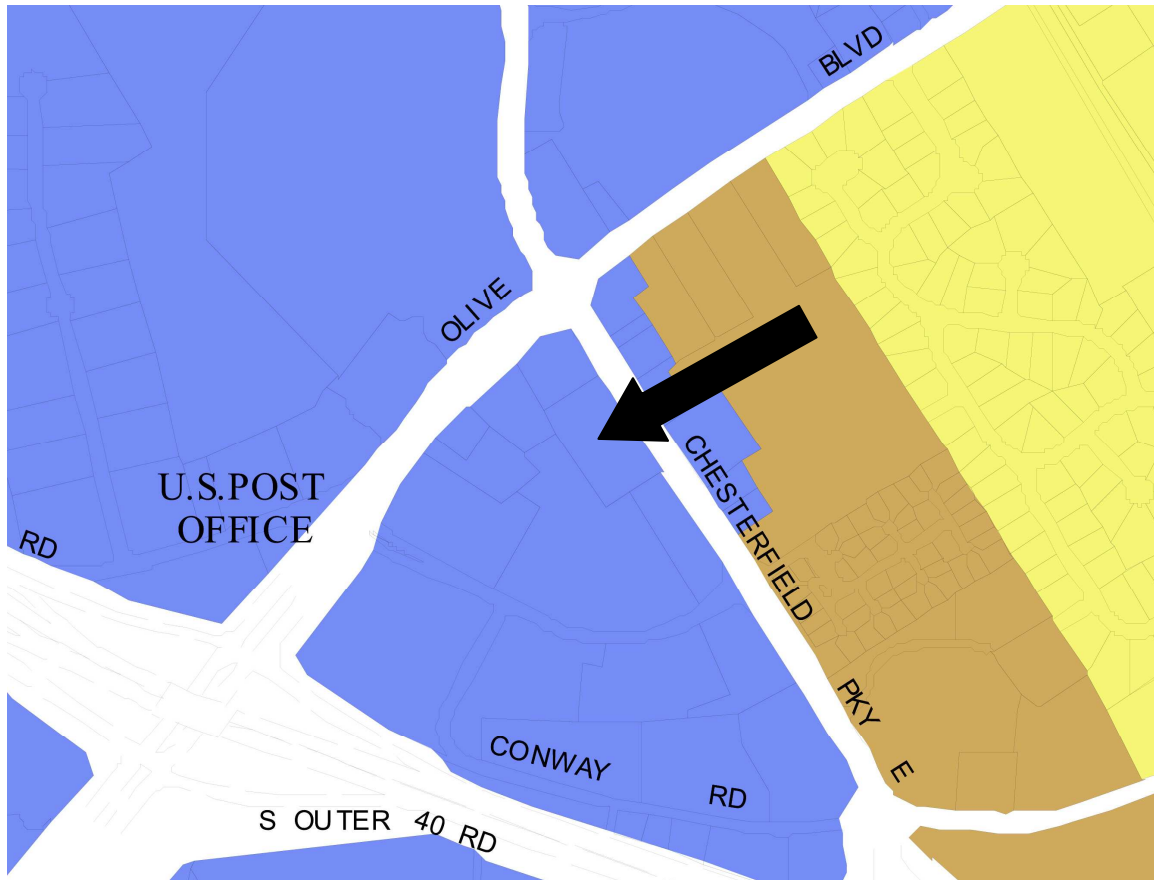

Site Area History

The subject site was rezoned "PC" Planned Commercial by the City of Chesterfield in 2002 under Ordinance 1863. On November 4, 2002, the City Council approved the Site Development Plan, Landscape Plan, and Architectural Elevations for the project. On September 22, 2003, the Planning Commission approved a request for the use of neon lighting on the "mortar and pestle" element; however, on October 8, 2003, the City Council exercised "Power of Review" and denied the request. On November 24, 2003, the Planning Commission approved Amended Architectural Elevations for the site.

Request

Staff has reviewed the ordinance amendment request for the "PC" Planned Commercial District and the Attachment A as written adheres to all applicable requirements of the City of Chesterfield. Staff requests action on P.Z. 21-2008 Walgreens Chesterfield (Chesterfield Parkway L.L.C.)

Respectfully submitted,

A handwritten signature in black ink, appearing to read "Mara M. Perry". The signature is written in a cursive, flowing style.

Mara M. Perry, AICP
Senior Planner

Attachments

1. Attachment A
2. Recorded Site Development Plan

ATTACHMENT A

All provisions of the City of Chesterfield City Code shall apply to this development except as specifically modified herein.

I. SPECIFIC CRITERIA

A. PERMITTED USES

1. The uses allowed in this "PC" Planned Commercial District shall be:
 - a. Associated work and storage areas required by a business, firm, or service to carry on business operations.
 - b. Film drop-off and pick-up stations
 - c. Stores, shops, markets, service facilities, and automatic vending facilities in which goods or services of any kind are being offered for sale or hire to the general public on the premises.
 - d. Medical offices.
2. The above uses in the "PC" Planned Commercial District shall be restricted as follows:
 - a. Uses a-c above shall be restricted to a drug store, defined as a business of apothecary or druggist or pharmacy where drugs or medicines are compounded or dispensed by a state licensed pharmacist and may include selling at retail of sundries such as stationery, magazines, cosmetics, and assorted household goods commonly sold in supermarkets, markets, and grocery stores.
 - b. Use d above shall be restricted to a medical clinic located within the drug store, defined as a facility for examining and treating patients with medical issues on an outpatient basis only.
3. Hours of Operation.
 - a. The hours of operation for the retail facility, including the pharmacy and medical clinic, shall be 7:00 AM to 10:00 PM.
 - b. Extended hours will be allowed, but only if a licensed pharmacist is on duty.

B. FLOOR AREA, HEIGHT, BUILDING AND PARKING STRUCTURE REQUIREMENTS

1. FLOOR AREA

Total building floor area shall not exceed 14,145 square feet.

2. HEIGHT

The maximum height of the building, exclusive of roof screening, shall not exceed thirty-three (33) feet above the floor elevation of 644.50 (677.50).

3. BUILDING REQUIREMENTS

A minimum of forty percent (40%) greenspace is required for this development.

C. SETBACKS

1. STRUCTURE SETBACKS

No building or structure, other than: a freestanding project identification sign, light standards, or flag poles will be located within the following setbacks:

- a. Twenty (20) feet from the northeastern boundary of the "PC" Planned Commercial District on Chesterfield Parkway East, bearing S34⁰02'49"E.
- b. One hundred two (102) feet from the southeastern boundary of the "PC" Planned Commercial District, bearing S51⁰19'07"W.
- c. Ninety-five (95) feet from the southwestern boundary of the "PC" Planned Commercial District, bearing N33⁰54'44"W.
- d. One hundred fifty-six (156) feet from the northwestern boundary of the "PC" Planned Commercial District, bearing N51⁰19'07"E.

2. PARKING SETBACKS

No parking stall, loading space, internal driveway, or roadway, except points of ingress or egress, will be located within the following setbacks:

- a. Ten (10) feet from the northeastern boundary of the "PC" Planned Commercial District on Chesterfield Parkway East, bearing S34⁰02'49"E.
- b. Fifty (50) feet from the southeastern boundary of the "PC" Planned Commercial District, bearing S51⁰19'07"W.

- c. Thirty (30) feet from the southwestern boundary of the "PC" Planned Commercial District, bearing N33°54'44"W.
- d. Ten (10) feet from the northwestern boundary of the "PC" Planned Commercial District, bearing N51°19'07"E.

D. PARKING AND LOADING REQUIREMENTS

- 1. Parking and loading spaces for this development will be as required in the City of Chesterfield Code.
- 2. Loading spaces shall be adequately landscaped in order to screen the area from view of Chesterfield Parkway East.
- 3. Construction Parking
 - a. The streets surrounding this development and any street used for construction access thereto shall be cleaned throughout the day. The developer shall keep the road clear of mud and debris at all times.
 - b. Provide adequate off-street stabilized parking area(s) for construction employees and a washdown station for construction vehicles entering and leaving the site in order to eliminate the condition whereby mud from construction and employee vehicles is tracked onto the pavement causing hazardous roadway and driving conditions.

E. LANDSCAPE AND TREE REQUIREMENTS

The developer shall adhere to the Tree Manual of the City of Chesterfield Code.

F. SIGN REQUIREMENTS

- 1. Ornamental Entrance Monument construction, if proposed, shall be reviewed by the City of Chesterfield, and/or the St. Louis County Department of Highways and Traffic, for sight distance considerations prior to installation or construction.
- 2. Signs shall be permitted in accordance with the regulations of the City of Chesterfield Code in addition to the following restrictions:
 - a. One (1) freestanding business sign shall be permitted along Chesterfield Parkway East. This sign shall not exceed fifty (50) square-feet in outline area and eight (8) feet in height.
 - b. No advertising signs, temporary signs, portable signs, off site signs, or attention getting devices shall be permitted in this development.

- c. Illumination of any sign shall be by an internal source only.

H. LIGHT REQUIREMENTS

- 1. Provide a lighting plan and cut sheet in accordance with the City of Chesterfield Code.
- 2. All light standards within this development shall not exceed a total vertical height of twenty-four (24) feet.

I. ARCHITECTURAL

- 1. The permitted structures, retaining walls and any fencing shall be of architectural style and construction style approved by the Planning Commission on building elevations and architectural renderings reviewed in conjunction with the Site Development Plan and shall be in conformance with the City of Chesterfield Design Guidelines and the Architectural Guidelines set forth in Exhibit A.
- 2. The developer shall submit architectural elevations, including but not limited to, colored renderings and building materials. Architectural information is to be reviewed by the Architectural Review Board and the Planning Commission.
- 3. Building facades should be articulated by using color, arrangement or change in materials to emphasize the facade elements. The planes of the exterior walls may be varied in height, depth or direction. Extremely long facades shall be designed with sufficient building articulation and landscaping to avoid a monotonous or overpowering appearance.
- 4. Trash enclosures: The location, material, and elevation of any trash enclosures will be as approved by the Planning Commission on the Site Development Plan. All exterior trash areas will be enclosed with a six (6) foot high sight-proof enclosure complimented by adequate landscaping approved by the Planning Commission on the Site Development Plan.
- 5. Mechanical equipment will be adequately screened by roofing or other material as approved by the Planning Commission.

J. ACCESS/ACCESS MANAGEMENT

- 1. Access to Chesterfield Parkway East shall be limited to a maximum of two curb cuts. The northern-most access point shall be a minimum distance of eighty (80) feet from the curb on Chesterfield Parkway East, or as directed by the City of Chesterfield Department of Planning and Public Works. The southern curb cut shall be exit only. The location of the southern curb cut shall be as directed by the St. Louis County Department of Highways and Traffic and the City of Chesterfield Department of Planning and Public Works.

2. Maintenance of a 45' site distance as measured from the intersection of two lines, representing the prolongation of the back of curb of Chesterfield Parkway and the back of the curb at the western side of the entrance shall be maintained. There shall be no plantings, obstructions, or signage, in excess of 3-1/2 feet in height within the triangle
3. Cross access to the site to the west (Taco Bell) must be maintained.
4. The northern access shall be constructed to a width of thirty-eight (38) feet to provide two (2) 12-foot outbound lanes (designated left and right turn lanes) and one fourteen (14) foot inbound lane.
5. Cross access to the parcel of land, located to the south, southwest and west of the site, shall be provided, in the future, subject to review/approval by the Department of Planning and Public Works and subject to the final approval of the City Council.
6. At such time as the cross-access setforth in (5) above is approved the City of Chesterfield shall determine if the southern-most entrance to the parcel shall close. Closure shall be subject to the determination by the City of Chesterfield Department of Planning and Public Works that there is adequate egress through the southern parcel.

K. PUBLIC/PRIVATE ROAD IMPROVEMENTS, INCLUDING PEDESTRIAN CIRCULATION

1. Any request to install a gate at the entrance to this development must be approved by the City of Chesterfield and the St. Louis County Department of Highways and Traffic. No gate installation will be permitted on public right of way.
2. If a gate is installed on a street in this development, the streets within the development or that portion of the development that is gated shall be private and remain private forever.
3. Provide improvements along the frontage of Chesterfield Parkway in accordance with the "Pathway on the Parkway" project. A minimum 16' wide area is required for the improvements. The improvements may be located in the St. Louis County ROW or within an easement on the subject property. The improvements include, but are not limited to, construction of a 6' wide sidewalk and installation of street trees and streetlights.
4. Pedestrian circulation throughout the development must be addressed. Connection to adjacent properties as directed by Department of Planning and Public Works.

L. TRAFFIC STUDY

1. Provide a traffic study as directed by the City of Chesterfield and/or the Missouri Department of Transportation. The scope of the study shall include internal and external circulation and may be limited to site specific impacts, such as the need for additional lanes, entrance configuration, geometrics, sight distance, traffic signal modifications or other improvements required, as long as the density of the proposed development falls within the parameters of the City's traffic model. Should the density be other than the density assumed in the model, regional issues shall be addressed as directed by the City of Chesterfield.

M. POWER OF REVIEW

The City Council shall have review and provide final approval of the site development plan for the proposed development subsequent to Planning Commission review.

N. STORMWATER

1. The site shall provide for the positive drainage of storm water and it shall be discharged at an adequate natural discharge point or connected to an adequate piped system.
2. Detention/retention and channel protection measures are to be provided in each watershed as required by the City of Chesterfield. The storm water management facilities shall be operational prior to paving of any driveways or parking areas in non-residential development or issuance of building permits exceeding sixty (60%) of approved dwelling units in each plat, watershed or phase of residential developments. The location and types of storm water management facilities shall be identified on the Site Development Plan(s).

O. GEOTECHNICAL REPORT.

Prior to Site Development Plan approval, provide a geotechnical report, prepared by a registered professional engineer licensed to practice in the State of Missouri, as directed by the Department of Planning and Public Works. The report shall verify the suitability of grading and proposed improvements with soil and geologic conditions and address the existence of any potential sinkhole, ponds, dams, septic fields, etc., and recommendations for treatment. A statement of compliance, signed and sealed by the geotechnical engineer preparing the report, shall be included on all Site Development Plans and Improvement Plans.

P. MISCELLANEOUS

1. All utilities will be installed underground.
2. An opportunity for recycling will be provided. All provisions of Chapter 25, Article VII, and Section 25-122 thru Section 25-126 of the City of Chesterfield, Missouri Code shall be required where applicable.

II. TIME PERIOD FOR SUBMITTAL OF SITE DEVELOPMENT CONCEPT PLANS AND SITE DEVELOPMENT PLANS

- A. The developer shall submit a concept plan within eighteen (18) months of City Council approval of the change of zoning.
- B. In lieu of submitting a Site Development Concept Plan and Site Development Section Plans, the petitioner may submit a Site Development Plan for the entire development within eighteen (18) months of the date of approval of the change of zoning by the City.
- C. Failure to comply with these submittal requirements will result in the expiration of the change of zoning and will require a new public hearing.
- D. Said Plan shall be submitted in accordance with the combined requirements for Site Development Section and Concept Plans. The submission of Amended Site Development Plans by sections of this project to the Planning Commission shall be permitted if this option is utilized.
- E. Where due cause is shown by the developer, this time interval for plan submittal may be extended through appeal to and approval by the Planning Commission.

III. COMMENCEMENT OF CONSTRUCTION

- A. Substantial construction shall commence within two (2) years of approval of the site development concept plan or site development plan, unless otherwise authorized by ordinance.
- B. Where due cause is shown by the developer, the Commission may extend the period to commence construction for not more than one additional year.

IV. GENERAL CRITERIA

A. SITE DEVELOPMENT PLAN SUBMITTAL REQUIREMENTS

The Site Development Plan shall include, but not be limited to, the following:

1. Location map, north arrow, and plan scale. The scale shall be no greater than one (1) inch equals one hundred (100) feet.
2. Outboundary plat and legal description of property.

3. Density calculations.
4. Parking calculations. Including calculation for all off street parking spaces, required and proposed, and the number, size and location for handicap designed.
5. Provide open space percentage for overall development including separate percentage for each lot on the plan.
6. Provide Floor Area Ratio (F.A.R.).
7. A note indicating all utilities will be installed underground.
8. A note indicating signage approval is separate process.
9. Depict the location of all buildings, size, including height and distance from adjacent property lines and proposed use.
10. Specific structure and parking setbacks along all roadways and property lines.
11. Indicate location of all existing and proposed freestanding monument signs
12. Zoning district lines, subdivision name, lot number, dimensions, and area, and zoning of adjacent parcels where different than site.
13. Floodplain boundaries.
14. Depict existing and proposed improvements within 150 feet of the site as directed. Improvements include, but are not limited to, roadways, driveways and walkways adjacent to and across the street from the site, and significant natural features, such as wooded areas and rock formations, that are to remain or be removed.
15. Depict all existing and proposed easements and rights-of-way within 150 feet of the site and all existing or proposed off-site easements and rights-of-way required for proposed improvements.
16. Indicate the location of the proposed storm sewers, detention basins, sanitary sewers and connection(s) to the existing systems.
17. Depict existing and proposed contours at intervals of not more than one (1) foot, and extending 150 feet beyond the limits of the site as directed.
18. Address trees and landscaping in accordance with the City of Chesterfield Code.
19. Comply with all preliminary plat requirements of the City of Chesterfield Subdivision Regulations per the City of Chesterfield Code.

- 20. Signed and sealed in conformance with the State of Missouri Department of Economic Development, Division of Professional Registration, Missouri Board for Architects, Professional Engineers and Land Surveyors requirements.
- 21. Provide comments/approvals from the appropriate Fire District, the Metropolitan St. Louis Sewer District, Monarch Levee District, Spirit of St. Louis Airport and the Missouri Department of Transportation.
- 22. Compliance with Sky Exposure Plane.

V. TRUST FUND CONTRIBUTION

- A. The developer shall be required to contribute to the St. Louis County Chesterfield Village Trust Fund (Number 554). Traffic generation assessment contributions shall be deposited with St. Louis County prior to the issuance of building permits. If development phasing is anticipated, the developer shall provide the traffic generation assessment contribution prior to issuance of building permits for each phase of development.

<u>Type of Development</u>	<u>Required Contribution</u>
General Retail	\$1,344.88/parking space
Loading Space	\$2,200.73/loading space

(Parking spaces as required by the City of Chesterfield Code.)

If types of development differ from those listed, St. Louis County Department of Highways and Traffic will provide rates.

Credits for roadway improvements required will be awarded as directed by St. Louis County Highways and Traffic. Any portion of the roadway improvement contribution that remains, following completion of road improvements required by the development, shall be retained in the appropriate Trust Fund. Credits for roadway improvements will be as approved by the City of Chesterfield and/or St. Louis County Department of Highways and Traffic.

The roadway improvement contribution shall be deposited with the St. Louis County Department of Highways and Traffic. The deposit shall be made before the issuance any a Special Use Permit (SUP) by St. Louis County Highways and Traffic or a Building Permit by St. Louis County Public Works Department. Funds shall be payable to "Treasurer, St. Louis County."

If this development is located within a trust fund area, any portion of the traffic generation assessment contribution which remains following completion of road improvements required by the development, will be retained in the appropriate trust fund.

The amount of these required contributions for the roadway, storm water and primary water line improvements, if not submitted by January 1, 2002 shall be adjusted on that

date and on the first day of January in each succeeding year thereafter in accordance with the construction cost index as determined by the Saint Louis County Department of Highways and Traffic.

Trust Fund contributions shall be deposited with St. Louis County in the form of a cash escrow prior to the issuance of building permits.

VII. RECORDING

Within 60 days of approval of any development plan by the City of Chesterfield, the approved Plan will be recorded with the St. Louis County Recorder of Deeds. Failure to do so will result in the expiration of approval of said plan and require re-approval of a plan by the Planning Commission.

VIII. ENFORCEMENT

- A. The City of Chesterfield, Missouri will enforce the conditions of this ordinance in accordance with the Site Development Plan approved by the City of Chesterfield and the terms of this Attachment A.
- B. Failure to comply with any or all the conditions of this ordinance will be adequate cause for revocation of approvals/permits by reviewing Departments and Commissions.
- C. Non-compliance with the specific requirements and conditions set forth in this Ordinance and its attached conditions or other Ordinances of the City of Chesterfield shall constitute an ordinance violation, subject, but not limited to, the penalty provisions as set forth in the City of Chesterfield Code.
- D. Waiver of Notice of Violation per the City of Chesterfield Code.
- E. This document shall be read as a whole and any inconsistency to be integrated to carry out the overall intent of this Attachment A.

Exhibit A

Architectural Design Standards August 2002

The following design standards shall apply to the Walgreens store proposed in this "PC" Planned Commercial District.

1. The building shall be designed to emphasize the pedestrian scale by using brick color combinations to reduced building height.
2. The building shall be designed to create a strong sense of entry and shall incorporate an entry plaza that ties into the Pathway on the Parkway.
3. The building design and architectural materials shall be consistent on all sides of the building.
4. The building materials shall be consistent with surrounding buildings with the following features:
 - a. Two brick colors
 - b. Stone at the entry element
 - c. EFIS parapet emulating stone
 - d. Brick and cedar enclosures
5. The building shall have metal awnings at the storefronts.
6. Site lighting shall tie into the Pathway on the Parkway streetscape.
7. The "Mortar & Pestle" shall not have "Walgreens" written at the bottom of the logo.
8. The Planning Commission shall review the neon lighting used for the Mortar & Pestle, the background lighting and the color of the wall inside the glass enclosure.
9. The entrance of the store shall present a residential appearance.

BOOK 350 PAGE 779
FILED FOR RECORD
DEC. 4, 2002
A.W. UICHECK
RECORDED DEEDS
ST. LOUIS COUNTY, MO

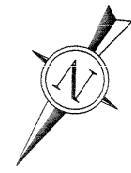

BASIS OF BEARING
LOT 2C-2 OF THE RESUBDIVISION OF
LOT 2C OF THE SUBDIVISION OF LOT 2
OF HERMAN STEMME OFFICE PARK
PLAT BOOK 247, PAGE 92



LEGEND

- UTILITY POLE
- GUY WIRE
- LIGHT POLE
- OVERHEAD ELECTRIC LINE
- UNDERGROUND ELECTRIC LINE
- UNDERGROUND TELEPHONE LINE
- WATER VALVE
- FIRE HYDRANT
- WATER LINE
- GAS METER
- GAS LINE
- STREET SIGN
- POST
- MAILBOX
- STORM DRAIN WITH AREA INLET
- SANITARY SEWER WITH MANHOLE
- FENCE, CHAIN LINK OR WIRE
- GUARDRAIL
- 1' CONTOUR INTERVAL
- 5' CONTOUR INTERVAL
- SPOT ELEVATION
- BUSH OR SHRUB
- TREE W/APPROX. DIAMETER SIZE
- EXISTING ZONING LINE
- PROPOSED CONTOURS
- PROPOSED SANITARY SEWERS
- PROPOSED STORM SEWERS

GENERAL NOTES:

1. UTILITIES SHOWN HEREIN WERE PLOTTED FROM AVAILABLE RECORDS. THE CONTRACTOR SHALL VERIFY THE EXISTENCE, NONEXISTENCE, SIZE, TYPE, OR LOCATION OF THESE UTILITIES. THE CONTRACTOR SHALL BE RESPONSIBLE FOR THE VERIFYING THE ACTUAL LOCATION OF ALL UTILITIES. THE CONTRACTOR SHALL BE RESPONSIBLE FOR VERIFYING THE ACTUAL LOCATION OF ALL UTILITIES IN THE FIELD PRIOR TO ANY CONSTRUCTION OF IMPROVEMENTS. THESE PROVISIONS SHALL IN NO WAY ABSOLVE ANY PARTY FROM THE OBLIGATION TO VERIFY THE LOCATION OF UTILITIES WITH AN UNDERGROUND FACILITY SAFETY AND DAMAGE PREVENTION (UFD) CHAPTER 319.086.
2. ALL SIDEWALKS TO BE CONSTRUCTED TO ST. LOUIS COUNTY ADA STANDARDS.
3. ALL PROPOSED IMPROVEMENTS SHALL BE CONSTRUCTED TO ST. LOUIS COUNTY AND CITY OF CHESTERFIELD STANDARDS.
4. ALL GRADING AND DRAINAGE TO BE CONFORMANCE WITH ST. LOUIS COUNTY, MISSOURI AND CITY OF CHESTERFIELD STANDARDS.
5. NO SLOPES SHALL EXCEED 3% (HORIZONTAL) TO 1% (VERTICAL).
6. STORM WATER SHALL BE DISCHARGED AT AN ADEQUATE NATURAL DISCHARGE POINT. SINKHOLES ARE NOT ADEQUATE DISCHARGE POINTS.
7. PROVIDE FIRE DEPT. CONNECTION FOR THE SPRINKLER SYSTEM ON THE NORTH SIDE OF THE BUILDING WITHIN 75' OF A FIRE HYDRANT ON-SITE. LIGHT STANDARDS SHOWN ARE SUBJECT TO A PHOTO-METRIC STUDY. LIGHT LOCATIONS SHALL BE CONSIDERED CONCEPTUAL.

PREPARED FOR:
KOMAN PROPERTIES
8027 FORSYTH
SUITE 100
ST. LOUIS, MO. 63105
(314) 727-8881
CONTACT: TERRY BARNES

WALGREENS - CHESTERFIELD

SITE DEVELOPMENT PLAN

PARTS OF LOT 8 OF JOHN LONG ESTATE SUBDIVISION
U.S. SURVEY 415, TOWNSHIP 45 NORTH, RANGE 4 EAST
CITY OF CHESTERFIELD, ST. LOUIS COUNTY, MISSOURI

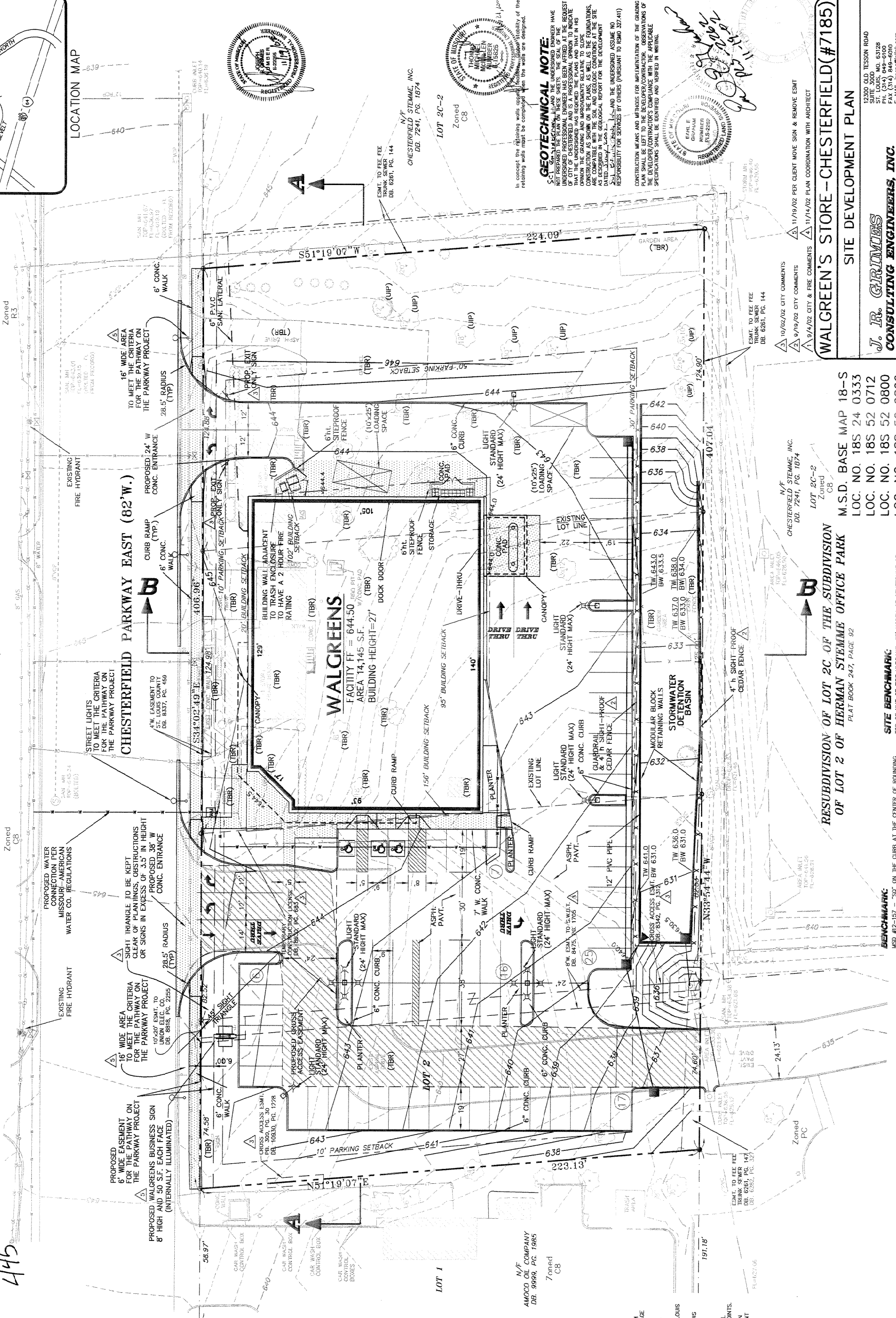

**RESUBDIVISION OF LOT 2C OF THE SUBDIVISION
OF LOT 2 OF HERMAN STEMME OFFICE PARK**
PLAT BOOK 247, PAGE 92

M.S.D. BASE MAP 18-S
LOC. NO. 18S 24 0333
LOC. NO. 18S 52 0712
LOC. NO. 18S 52 0800
LOC. NO. 18S 52 0866
ZIP CODE 63017

SITE BENCHMARK:
MSD #12-157 - "50" ON THE CURB AT THE CENTER OF ROUNDING
ALONG ISLAND; 60' WEST OF CENTERLINE OF OLIVE SHELBY ROAD AND
EAST OF CENTERLINE OF CHESTERFIELD VILLAGE PARKWAY.
ELEVATION = 638.32

WALGREEN'S STORE - CHESTERFIELD (#7185)
SITE DEVELOPMENT PLAN

**J. R. GARNINGS
CONSULTING ENGINEERS, INC.**
12000 OLD TESSON ROAD
ST. LOUIS, MO. 63128
PH: (314) 848-0100
FAX: (314) 848-0100
E-MAIL: jr@garnings.com

DATE: 08/09/02
DRAWN BY: C.B.
CHECKED BY: D.M.
DATE: 08/09/02
SHEET: 1 of 3

GEOTECHNICAL NOTE:
SC-1. SOILS AND FOUNDATIONS ENGINEER HAS REVIEWED THE UNDESIGNED RETAINING WALLS SHOWN ON THESE SHEETS. THE SEAL OF THE UNDESIGNED PROFESSIONAL ENGINEER HAS BEEN AFFIXED AT THE REQUEST OF THE CONTRACTOR. THE CONTRACTOR SHALL BE RESPONSIBLE FOR THE DESIGN OF THE RETAINING WALLS AND FOR THE VERIFICATION OF THE SOILS AND FOUNDATIONS CONDITIONS AT THE SITE. THE CONTRACTOR SHALL BE RESPONSIBLE FOR THE DESIGN OF THE RETAINING WALLS AND FOR THE VERIFICATION OF THE SOILS AND FOUNDATIONS CONDITIONS AT THE SITE. THE CONTRACTOR SHALL BE RESPONSIBLE FOR THE DESIGN OF THE RETAINING WALLS AND FOR THE VERIFICATION OF THE SOILS AND FOUNDATIONS CONDITIONS AT THE SITE.

CONSTRUCTION MEANS AND METHODS FOR IMPLEMENTATION OF THE GRADING PLAN SHALL BE LEFT TO THE DEVELOPER/CONTRACTOR. OBSERVATIONS OF THE DEVELOPER/CONTRACTOR'S COMPLIANCE WITH THE APPLICABLE SPECIFICATIONS SHALL BE MADE AND REPORTED IN WRITING.

ESMT. TO FEE FEE
DB. 6261, PG. 144

ESMT. TO FEE FEE
DB. 6261, PG. 144

ESMT. TO FEE FEE
DB. 6261, PG. 144

775

445

1 of 3