



**II.B.**

---

690 Chesterfield Pkwy W • Chesterfield MO 63017-0760  
Phone: 636-537-4000 • Fax 636-537-4798 • www.chesterfield.mo.us

---

July 9, 2009

Architectural Review Board  
City of Chesterfield  
690 Chesterfield Parkway West  
Chesterfield, MO 63017

**Re: Parkway School District (Parkway Central High School/347 N. Woods Mill Road):** Amended Site Plan, Architectural Elevations, and Architect's Statement of Design for a science building addition on a 96.6 acre tract of land, zoned "NU" Non-Urban District, located on the west side of Woods Mill Road, north of Ladue Road.

Dear Board Members:

Parsons Brinckerhoff, on behalf of Parkway School District has submitted an Amended Site Plan, Architectural Elevations and Architect's Statement of Design for the above-referenced project. The Department of Planning and Public Works has reviewed this request and submits the following report.

**Submittal Information**

The request is for a 17,110 square foot science building addition to the existing Parkway Central High School building. The exterior building materials consist of brick that matches the existing buildings on campus and aluminum storefront and trim. Roofing material is proposed to be high reflectant membrane roofing and metal standing seam clerestory roof. A formal landscape plan is not being reviewed at this time as the plant varieties are still being determined. However, perspectives are provided in the applicant's submittal to provide the Architectural Review Board a concept of their intent.. Please see the attached checklist to review the project's compliance with the City of Chesterfield's Design Guidelines.

**Department Input**

The submittal was reviewed for compliance with City of Chesterfield Zoning Ordinance Section 1003.105 "NU" Non-Urban District Regulations and the City of Chesterfield Design Guidelines. No changes are proposed to signage, lighting or parking for the site.

**Actions Requested**

The Department of Planning and Public Works requests action by the Architectural Review Board on the information requested.

Respectfully submitted,

*Annissa McCaskill-Clay*

Annissa McCaskill-Clay, AICP  
Lead Senior Planner

Attachments

1. ARB Design Review Checklist
2. Architectural Review Packet Submittal

Guidelines Review Checklist

| Guideline Description                           | Addressed as Written | Addressed with Modification (1) | Comments and Reference (2)   |
|---|----------------------|---------------------------------|--|
| <b>Applicability and Compliance</b>             |                      |                                 |  |
| <b>General Requirements for Site Design</b>     |                      |                                 |  |
| A. Site Relationships                           | x                    |                                 |  |
| B. Circulation System and Access                | x                    |                                 | Vehicular circulation will remain as previously approved on the site   |
| C. Topography                                   | x                    |                                 | Addition is being built into the slope of the site   |
| D. Retaining Walls                              |                      | x                               | A large retaining wall is being used along the east elevation of the site due to the slope changes on the site   |
| <b>General Requirements for Building Design</b> |                      |                                 |  |
| A. Scale  | x                    |                                 |  |
| B. Design                                       | x                    |                                 |  |
| C. Materials and Color                          | x                    |                                 |  |
| D. Landscape Design and Screening               |                      | x                               | This addition does not require any new trees per the City Code. Staff is working with the petitioner on acceptable tree types they will be planting around the addition. |
| E. Signage                                      | N/A                  |                                 | Signage is not being proposed at this time.  |
| F. Lighting                                     | x                    |                                 |  |
| <b>Use Type:</b>                                |                      |                                 |  |
| Access  | N/A                  |                                 |  |
| Exterior Elements                               | N/A                  |                                 |  |
| Landscaping and Screening                       | N/A                  |                                 |  |
| Scale   | N/A                  |                                 |  |
| Site Design                                     | N/A                  |                                 |  |

Notes:

(1) A check in this column refers to the item being addressed in the submission, but with potential variation from the guidelines that review by the Board is specifically requested.

(2) *Comments* provide additional information regarding the status of specific design guidelines.

Form revised: February 2009

# Wall Director®

## Table of Contents

|                                  |       |
|----------------------------------|-------|
| Horizontal Lamp                  | 2     |
| Five Distributions               | 3     |
| Adjustability                    | 4     |
| Efficiency / Uniformity          | 5     |
| Mechanical Design Features       | 6     |
| Installation and Maintenance     | 7     |
| UP and DOWN Applications         | 8     |
| WALL GRAZER Applications         | 9     |
| WD18 Ordering Information        | 10-11 |
| WD14 Ordering Information        | 12-13 |
| Luminaire Specifications         | 14    |
| Option Specifications            | 15    |
| Lamp and Electrical Guide        | 16-17 |
| Application Engineering Services | 17    |

The **Wall Director** is a refreshing and innovative approach to lighting ground surfaces, canopies, ceilings, and architectural features from a wall mounted luminaire.

Every aspect of its form expresses the functional qualities engineered into the design. Yet, its flowing lines extend from the wall like a sconce, while simple geometry complements the architectural surface.

Combined with performance optics, total cutoff, adjustability and invertible mounting, the Wall Director embodies the ultimate architectural wall luminaire.



**SITE / AREA**  
**PARKING STRUCTURE**  
**ROADWAY**  
**ARCHITECTURAL FLOOD**  
**ACCENT**  
**LANDSCAPE**

MAILING ADDRESS:  
P.O. BOX 60080  
CITY OF INDUSTRY, CA  
91716-0080

BUSINESS ADDRESS:  
16555 EAST GALE AVENUE  
CITY OF INDUSTRY, CA 91745  
U.S.A.  
PHONE 626 / 968 - 5666  
FAX 626 / 369 - 2695

ENTIRE CONTENTS  
© COPYRIGHT 2006 KIM LIGHTING INC.  
ALL RIGHTS RESERVED  
REPRODUCTION IN WHOLE OR IN PART  
WITHOUT PERMISSION IS STRICTLY PROHIBITED.  
U.S. PATENTS 5,613,766, D370,544 AND D381,763

[www.kimlighting.com](http://www.kimlighting.com)

Star View.  
compliant



Hubbell  
Lighting, Inc.

Printed in U.S.A.  
5504506156  
Version 1.1 (1/08)





**ARCHITECTURAL REVIEW BOARD  
Project Statistics and Checklist**

Date of First Comment Letter Received from the City of Chesterfield June 8, 2009

Project Title: Science Renovations/Addition Location: 369 N. Woods Mill Road, 63017

Developer: Parkway School District Architect: PB Americas, Inc. Engineer: PB Americas, Inc.

**PROJECT STATISTICS:**

Size of site (in acres): 1.2A Total Square Footage: 17110SF Building Height: Two-story 35'

Proposed Usage: Educational

Exterior Building Materials: Brick to match existing buildings, aluminum storefront & trim.

Roof Material & Design: High reflectant membrane roofing and metal standing seam clerestory roof.

Screening Material & Design: Rooftop units screened with architectural louver screen wall.

Description of art or architecturally significant features (if any): LEED certification is a goal, gardens and plazas are being provided creating outdoor learning environments, a science story wall will be incorporated into the design.

**ADDITIONAL PROJECT INFORMATION:**

**Checklist:** Items to be provided in an 11" x 17" format

- Color Site Plan with contours, site location map, and identification of adjacent uses.
- Color elevations for all building faces.
- Color rendering or model reflecting proposed topography.
- Photos reflecting all views of adjacent uses and sites.
- Details of screening, retaining walls, etc.
- Section plans highlighting any building off-sets, etc. (as applicable)
- Architect's Statement of Design which clearly identifies how each section in the Guidelines has been addressed and the intent of the project.
- Landscape Plan.
- Lighting cut sheets for any proposed building lighting fixtures. (as applicable)
- Large exterior material samples. (to be brought to the ARB meeting)
- Any other exhibits which would aid understanding of the design proposal. (as applicable)
- Pdf files of each document required.



Parsons  
Brinckerhoff

1831 Chestnut Street  
St. Louis, MO 63103-2225  
314-421-1476  
Fax: 314-421-1741

**ARCHITECTURAL STATEMENT OF DESIGN**  
Parkway School District  
Central High School Science Renovations/Addition  
June 19, 2009

This project is for a new 24,000 square foot 2 story Science Building Addition to the existing Parkway Central High School along with renovation to existing laboratory areas. The new addition includes 2 labs on the first floor and 6 labs on the second floor. The labs are organized along a linear gallery which provides clerestory lighting down through both levels. The existing building renovation includes the incorporation of 6 labs into the existing science area of the high school. Ancillary spaces include prep rooms, storage rooms and offices.

The Science addition is removed from adjacent residential areas by a soccer field to the west, parkway middle school to the north, and the football/track field and the main body of the high school to the east. Outdoor areas will include a courtyard and assembly area between the existing building and the new Science Addition. These outdoor areas will include landscaped areas along with bio swales, storm water planters and aquatic pools. Retaining walls will be constructed of form lined concrete. The formliner will depict various aspects of the science curriculum such as forms related to biology or with earth sciences and stratification layers. Modifications to the natural topography will remain unchanged other than fitting the new Science addition into the topography of an existing hill.

Circulation systems are tied directly to the existing building. Other than a slight modification to the entrance to an existing parking lot, vehicular traffic flow will remain unchanged.

The Science addition will tie in visually with the existing High School through a use of similar materials and building proportions. The dominant materials of the building are brick and bronze colored metal panels and window frames. The brick color and texture will match the existing building. The function of the addition as a laboratory building will limit the expansive use of glass though many of the window locations will have sun shades to limit heat gain. Mechanical rooftop systems will be screened or enclosed within the building envelope.

Exterior lighting will be limited to building wall packs mounted near entries at the north and south. These lighting elements will be fully shielded with cut off optics. Lenses will be flat lens luminaires. The metal housing will be bronze to match adjacent the window system.

Sincerely,

**PARSONS BRINCKERHOFF**

Marty G. Collier, RA  
Project Manager





# PARKWAY School District

Facilities Department  
347 North Woods Mill Road  
Chesterfield, Missouri 63017

## NEW SCIENCE ADDITION PARKWAY CENTRAL HIGH SCHOOL

369 North Woodsmill Road, Chesterfield, Missouri 63017

PSD PROJECT NUMBER: PN500801B PB PROJECT NUMBER: 35998A

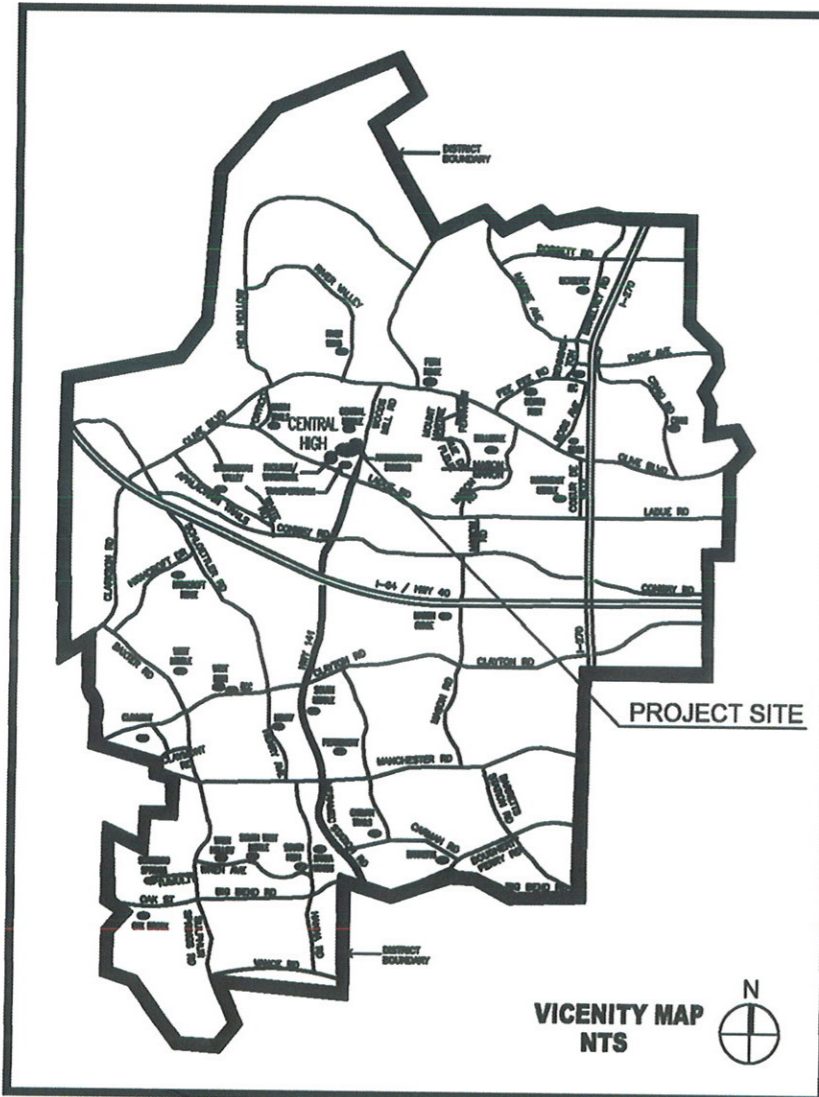

### DRAWING LIST

#### General

G0.0 PROJECT COVER SHEET

#### Civil

C1.0 SITE LOCATION PLAN  
C1.1 SITE PLAN WITH CONTOURS

#### Landscape Architectural

L1.1 LANDSCAPE PERSPECTIVE VIEWS  
L1.2 LANDSCAPE PLAN  
L1.3 LANDSCAPE ENLARGEMENTS  
L1.4 SITE PHOTOS

#### Architectural

A1.0 BUILDING ELEVATIONS  
A1.1 BUILDING ELEVATIONS  
A1.2 BUILDING PERSPECTIVE VIEWS



ARCHITECTURAL REVIEW BOARD SUBMITTAL



**PB PARSONS BRINCKERHOFF**  
1831 Chestnut Street, Saint Louis, Missouri 63103-2225  
T 314.421.1476 F 314.421.1741 | www.pbworld.com

**GENESIS ENGINEERING, INC.**  
16141 Sappington Ridge Road  
Suite 300  
St. Louis, Missouri 63017  
Voice: 636.534.7037 Fax: 636.537.0276

| REV | DESCRIPTION | DATE |
|-----|-------------|------|
|     |             |      |

New Science Addition  
**Parkway Central High School**  
347 North Woods Mill Road  
Chesterfield, Missouri 63017



STATE OF MISSOURI

Name / Number Date

SHEET CONTENT  
COVER SHEET

DATE JUNE 5, 2009  
SCALE 1"=100'  
DRAWN BY HLM  
CHECKED BY HLM  
APPROVED BY MC

PSD PROJECT NUMBER PN500801B  
PB PROJECT NUMBER 35998A

SHEET NUMBER **GO.0**

**SITE INFORMATION**

Building Use: High School Science Department  
 Building Construction Type: Type IB (2C - Unprotected, Existing)  
 Distance to Nearest Property Line: 864.21'  
 Zoning District: NU  
 Subdivision Name: Kinkaid Estate Pl & Survey 207-45-6  
 Lot Number: Locelot - 17Q230085  
 Lot Area: 95.6 Acres  
 Off-Street Parking  
 Required: 0  
 Proposed: 0  
 Additional Accessible: 0  
 Type of Sanitary Sewerage: Public per MSD Standard Construction Specifications.  
 Type of Storm Sewerage: Private per MSD Standard Construction Specifications.

**Submitted by:**

Marty Collier, Project Manager  
 Parsons Brinckerhoff  
 1831 Chestnut Street  
 St. Louis, MO 63103-2225  
 314-206-4432

Send Review Comments to: Same as above.

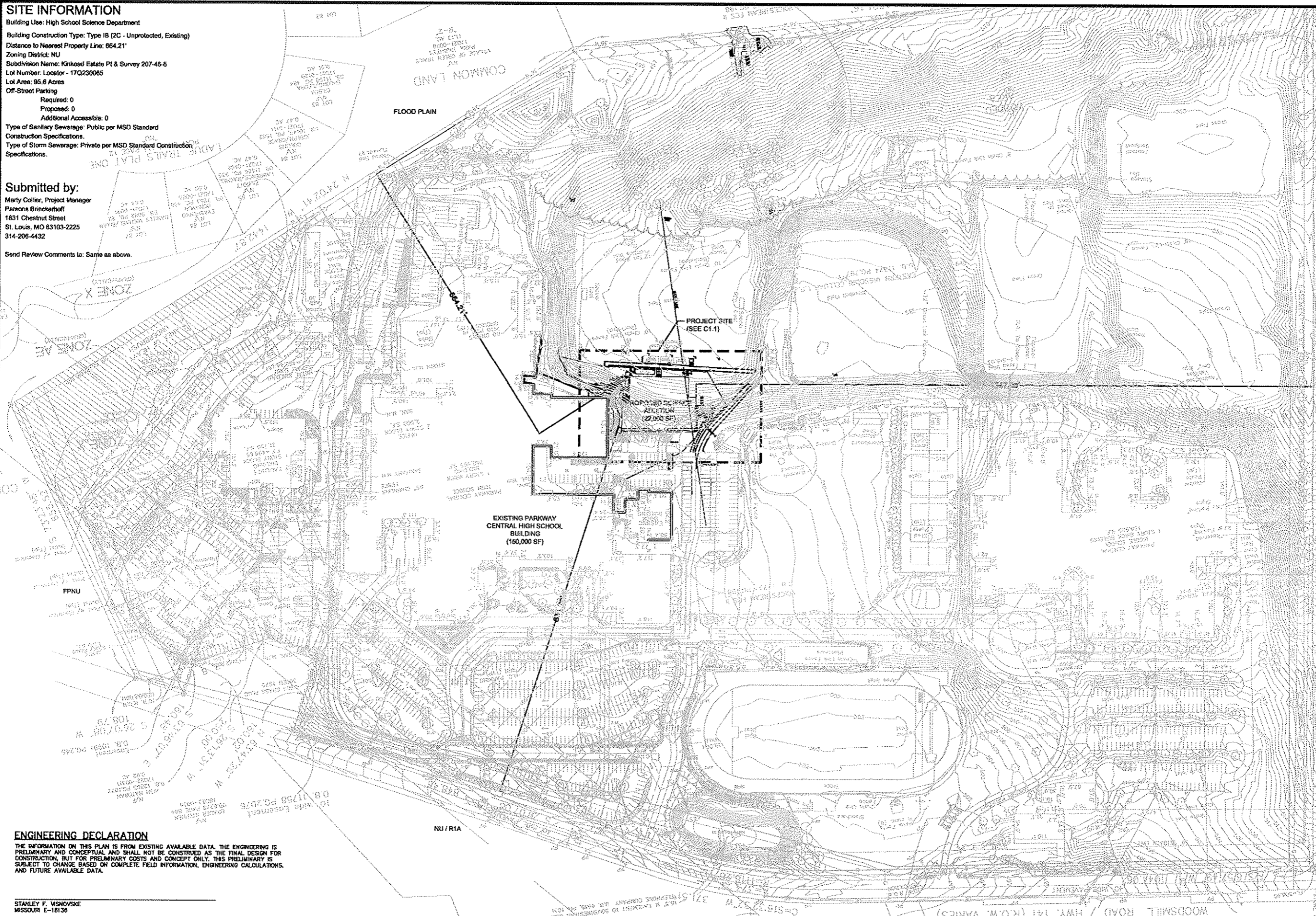

**ENGINEERING DECLARATION**

THE INFORMATION ON THIS PLAN IS FROM EXISTING AVAILABLE DATA. THE ENGINEERING IS PRELIMINARY AND CONCEPTUAL AND SHALL NOT BE CONSIDERED AS THE FINAL DESIGN FOR CONSTRUCTION, BUT FOR PRELIMINARY COSTS AND CONCEPT ONLY. THIS PRELIMINARY IS SUBJECT TO CHANGE BASED ON COMPLETE FIELD INFORMATION, ENGINEERING CALCULATIONS, AND FUTURE AVAILABLE DATA.

STANLEY F. VISHOVSKY  
 MISSOURI E-18138

**1 OVERALL SITE PLAN**

SCALE - 1"=100'

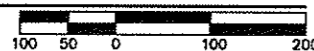

1831 Chestnut Street, Saint Louis, Missouri 63103-2225  
 T 314.421.1476 F 314.421.1741 | www.pbworld.com

**GENESIS ENGINEERING, INC.**  
 18141 Swinley Ridge Road  
 Suite 300  
 St. Louis, Missouri 63017  
 Tel: 636.534.7037 Fax: 636.537.0275

| REV | DESCRIPTION | DATE |
|-----|-------------|------|
|     |             |      |

**New Science Addition  
 Parkway Central  
 High School**  
 347 North Woods Mill Road  
 Chesterfield, Missouri 63017



STATE OF MISSOURI

Name / Number Date

**SHEET CONTENT**  
 SITE LOCATION PLAN

DATE: JUNE 19, 2009  
 SCALE: 1"=100'  
 DRAWN BY: HLM  
 CHECKED BY: HLM  
 APPROVED BY: MC

PSD PROJECT NUMBER: PN5008018  
 PB PROJECT NUMBER: 35988A

SHEET NUMBER **C1.0**



| REV | DESCRIPTION | DATE |
|-----|-------------|------|
|     |             |      |

**New Science Addition  
Parkway Central  
High School**  
347 North Woods Mill Road  
Chesterfield, Missouri 63017

STATE OF MISSOURI

Name / Number Date

SHEET CONTENT  
SITE PLAN WITH CONTOURS

DATE JUNE 10, 2009  
SCALE 1" = 20'-0"  
DRAWN BY IEL  
CHECKED BY HLM  
APPROVED BY MGC

PSD PROJECT NUMBER PN500801B  
PB PROJECT NUMBER 35988A

SHEET NUMBER **C1.1**

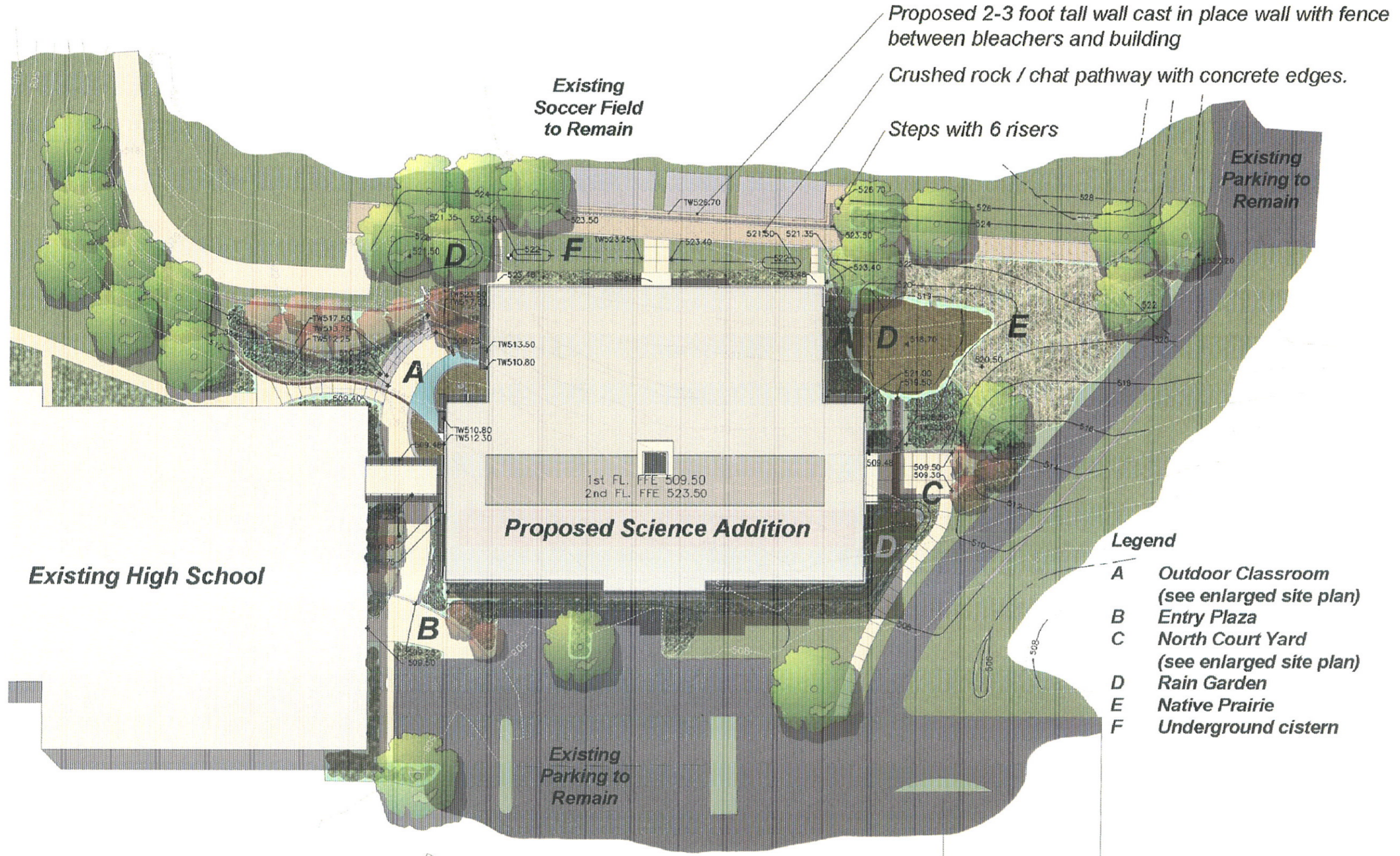

Existing High School

Existing Soccer Field to Remain

Existing Parking to Remain

Proposed Science Addition  
1st FL. FFE 509.50  
2nd FL. FFE 523.50

Existing Parking to Remain

Proposed 2-3 foot tall wall cast in place wall with fence between bleachers and building

Crushed rock / chat pathway with concrete edges.

Steps with 6 risers

Legend

- A Outdoor Classroom (see enlarged site plan)
- B Entry Plaza
- C North Court Yard (see enlarged site plan)
- D Rain Garden
- E Native Prairie
- F Underground cistern



**ENGINEERING DECLARATION**  
THE INFORMATION ON THIS PLAN IS FROM EXISTING AVAILABLE DATA. THE ENGINEERING IS PRELIMINARY AND CONCEPTUAL AND SHALL NOT BE CONSTRUED AS THE FINAL DESIGN FOR CONSTRUCTION, BUT FOR PRELIMINARY COSTS AND CONCEPT ONLY. THIS PRELIMINARY IS SUBJECT TO CHANGE BASED ON COMPLETE FIELD INFORMATION, ENGINEERING CALCULATIONS, AND FUTURE AVAILABLE DATA.

STANLEY F. VISNOVSKY  
MISSOURI E-18135

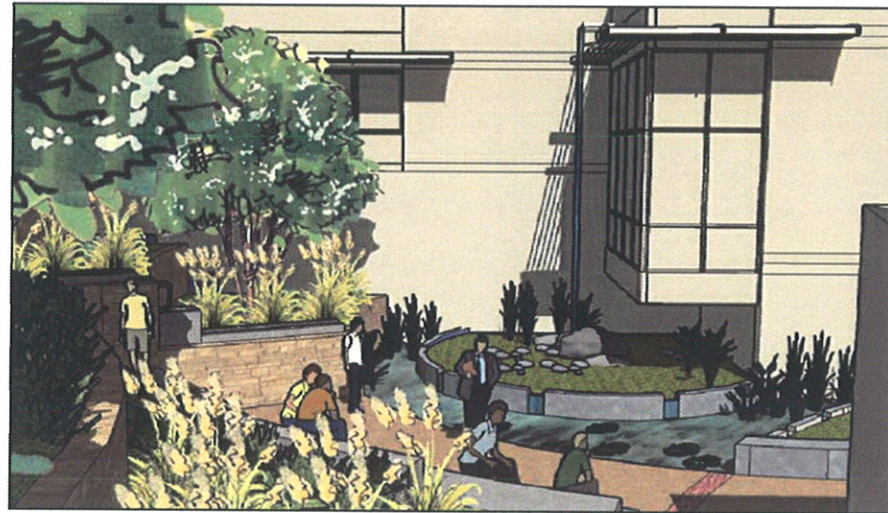

1 PERSPECTIVE VIEW - LOOKING NORTHEAST AT OUTDOOR CLASSROOM  
SCALE - N.T.S.



3 PERSPECTIVE VIEW - LOOKING NORTHWEST AT ENTRANCE  
SCALE - N.T.S.

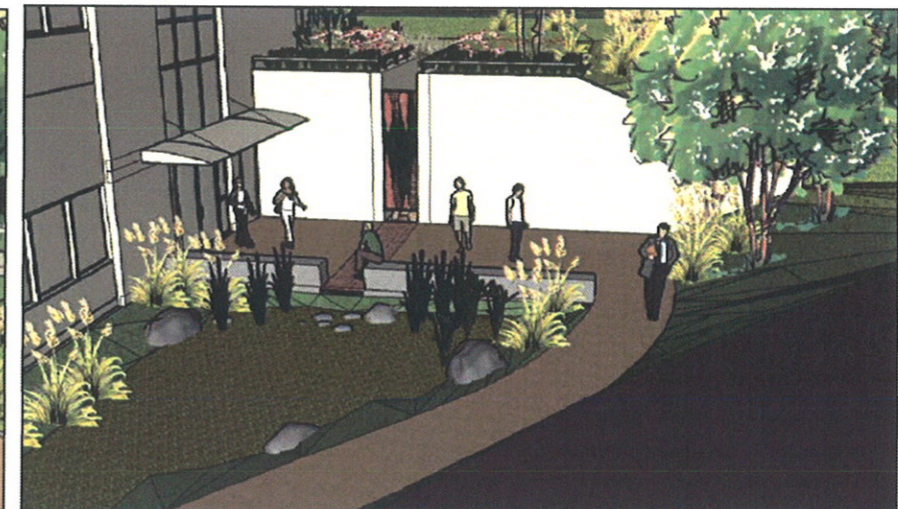

6 PERSPECTIVE VIEW - LOOKING SOUTHWEST AT RAIN GARDEN  
SCALE - N.T.S.

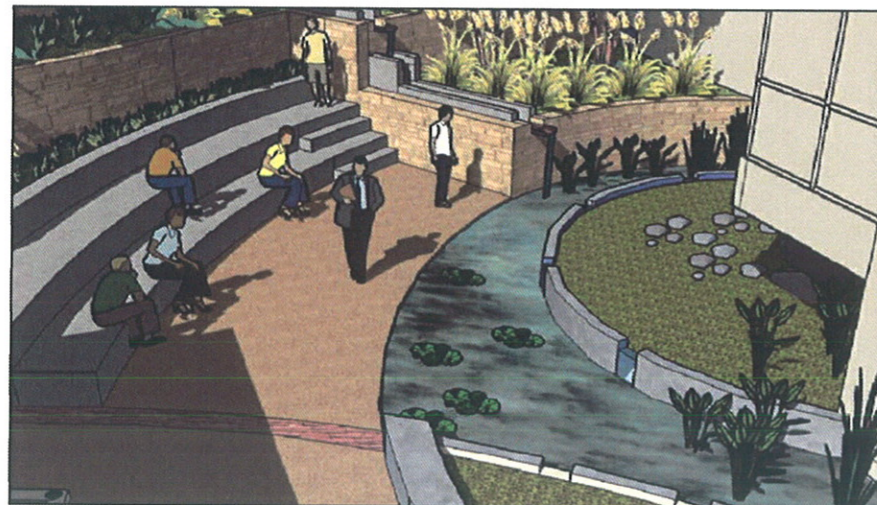

2 PERSPECTIVE VIEW - LOOKING WEST AT OUTDOOR CLASSROOM  
SCALE - N.T.S.

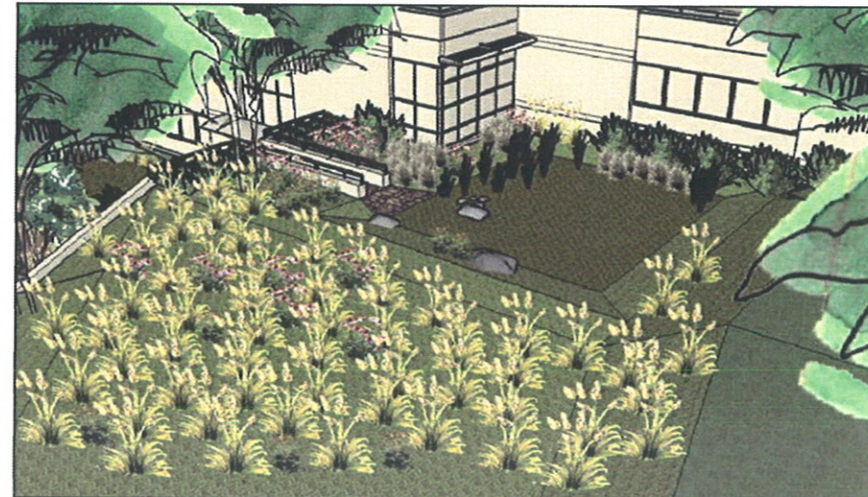

4 PERSPECTIVE VIEW - LOOKING SOUTHEAST AT RAIN GARDEN AND PRAIRIE  
SCALE - N.T.S.

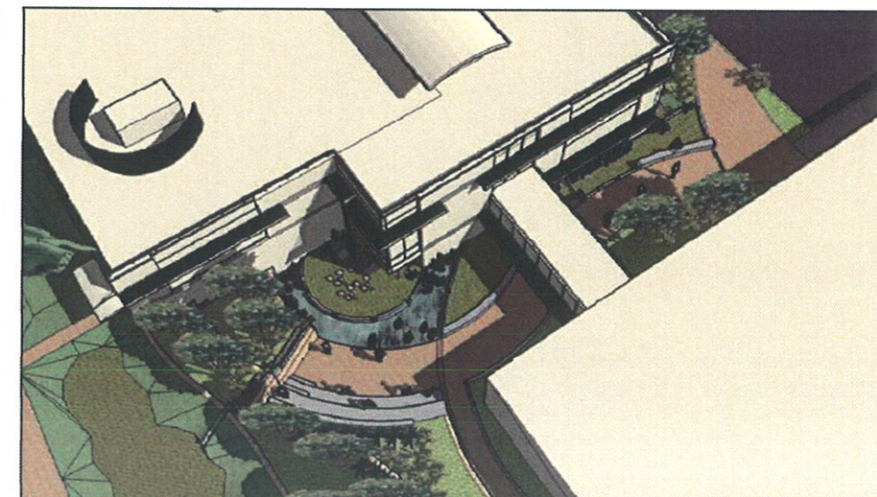

7 AERIAL PERSPECTIVE VIEW OF OUTDOOR CLASSROOM ENTRY PLAZA  
SCALE - N.T.S.



5 PERSPECTIVE VIEW - LOOKING NORTH EAST AT 2ND FLOOR FROM SOCCER FIELD  
SCALE - N.T.S.



**PB PARSONS BRINCKERHOFF**

1831 Chestnut Street Saint Louis, Missouri 63103-2225  
T 314.421.1476 F 314.421.1741 | www.pbworld.com

**GENESIS ENGINEERING, INC.**

16141 Baringway Ridge Road  
Suite 300  
St. Louis, Missouri 63017  
Voice: 636.634.7037 Fax: 636.537.0275

| REV | DESCRIPTION | DATE |
|-----|-------------|------|
|     |             |      |

New Science Addition  
**Parkway Central High School**  
347 North Woods Mill Road  
Chesterfield, Missouri 63017



STATE OF MISSOURI

Name / Number Date

SHEET CONTENT  
LANDSCAPE PERSPECTIVE VIEWS

DATE JUNE 19, 2009  
SCALE 1"=100'  
DRAWN BY HLM  
CHECKED BY HLM  
APPROVED BY MC

PSD PROJECT NUMBER PN500801B  
PB PROJECT NUMBER 35988A

SHEET NUMBER **L1.1**

KEY PLAN

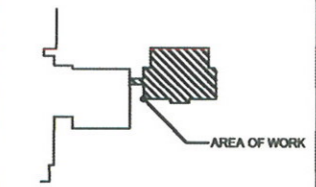

CENTRAL HIGH SCHOOL

| REV | DESCRIPTION | DATE |
|-----|-------------|------|
|     |             |      |

**New Science Addition  
Parkway Central  
High School**  
347 North Woods Mill Road  
Chesterfield, Missouri 63017

STATE OF MISSOURI

Name / Number Date

SHEET CONTENT  
LANDSCAPE PLAN

DATE JUNE 18, 2009  
SCALE 1" = 20'-0"  
DRAWN BY LEL  
CHECKED BY HLM  
APPROVED BY MGC

PSD PROJECT NUMBER PMS00801B  
PB PROJECT NUMBER 35998A

SHEET NUMBER **L1.2**

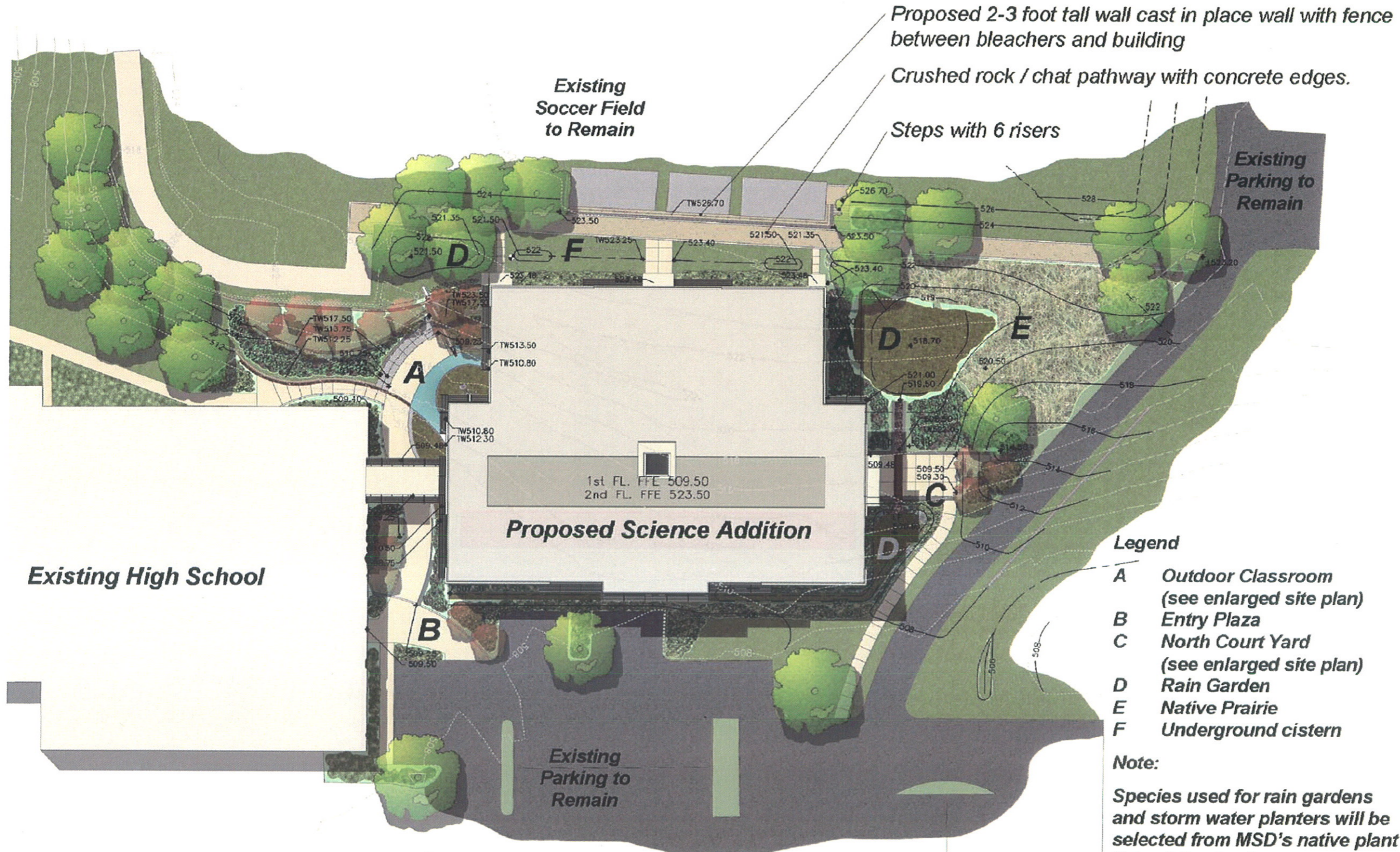

| REV | DESCRIPTION | DATE |
|-----|-------------|------|
|     |             |      |

**New Science Addition  
Parkway Central  
High School**  
347 North Woods Mill Road  
Chesterfield, Missouri 63017



STATE OF MISSOURI

Name / Number \_\_\_\_\_ Date \_\_\_\_\_

SHEET CONTENT  
LANDSCAPE PLAN DETAILS

DATE JUNE 10, 2009  
SCALE 1" = 20'-0"  
DRAWN BY LEL  
CHECKED BY HLM  
APPROVED BY MGC

PSD PROJECT NUMBER PHS000018  
PB PROJECT NUMBER 35998A

SHEET NUMBER **L1.3**

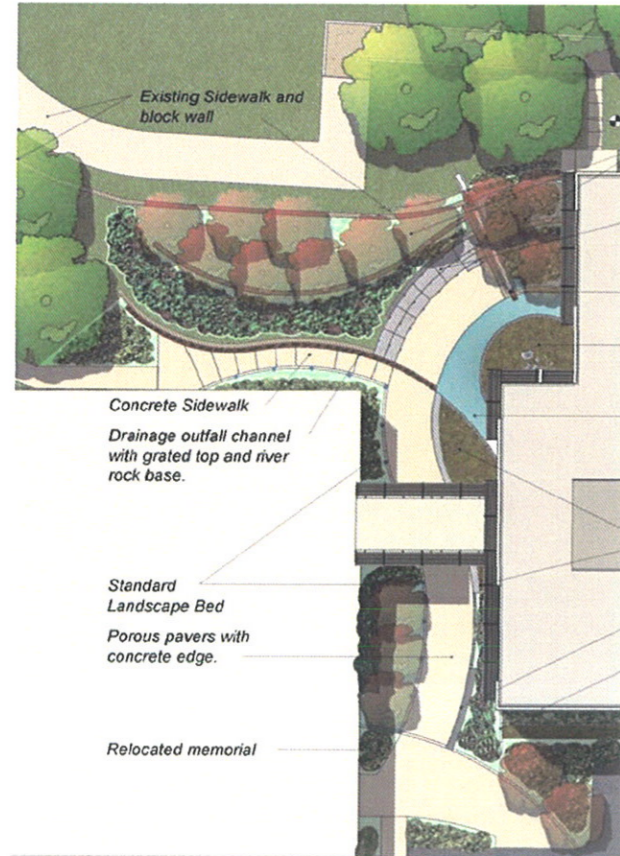

- Terraced landscape beds and cast-in-place retaining walls with pre-cast stone or form liner veneer
- Terraced architectural concrete seating.
- Architectural concrete rill cascade with exposed aggregate bottom.
- Raised and landscaped storm water planter with field stone boulders in center
- Permanently wet and landscaped aquatic pool with bentonite clay lined bottom and pump, valve and re-circulating piping between cistern, rill cascade and aquatic pool
- Landscaped, raised storm-water planter with seat wall
- Seat wall
- Weir / Curb
- Bio-swale along east side of building

- Existing Sidewalk and block wall
- Concrete Sidewalk
- Drainage outfall channel with grated top and river rock base.
- Standard Landscape Bed
- Porous pavers with concrete edge.
- Relocated memorial

**1 LANDSCAPE PLAN DETAIL - OUTDOOR CLASSROOM**  
1" = 20'-0"

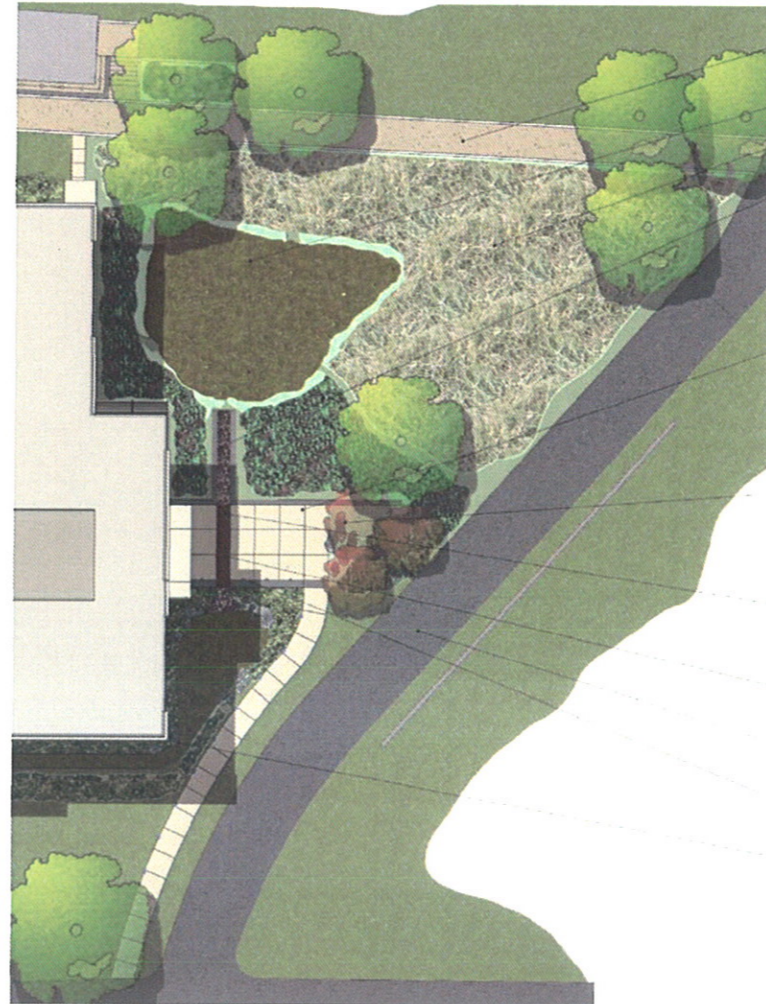

- Crushed rock / chat path with concrete edges
- Rain garden
- Native savanna / prairie landscape
- Simulated spring between cast-in-place form liner walls with field stone boulders in base. Upper rain garden under-drainage system seeps through boulders between walls
- Concrete courtyard and 14 tall cast-in-place form liner wall
- Field stone boulder outcrop on embankment and in rain gardens
- 3'x10' mesh gate with cut core tin steel graphics of cave formations welded on.
- Channel with slip-resistant grated top and river stone bottom
- Realigned Driveway
- Seat walls next to rain garden with imbedded pathway lighting in walls
- Bio-swale ends at lower rain garden. Rain garden drains to culvert on opposite side of driveway.

**2 LANDSCAPE PLAN DETAIL - NORTH COURTYARD**  
1" = 20'-0"



1 VIEW LOOKING EAST AT EXISTING PARKING LOT AND CENTRAL HIGH SCHOOL  
SCALE - N.T.S.



2 VIEW LOOKING WEST AT EXISTING PARKING LOT AND SOCCER FIELD  
SCALE - N.T.S.



3 VIEW LOOKING SOUTH AT EXISTING CENTRAL HIGH SCHOOL  
SCALE - N.T.S.



4 VIEW LOOKING NORTH AT EXISTING PARKING AND CENTRAL MIDDLE SCHOOL  
SCALE - N.T.S.

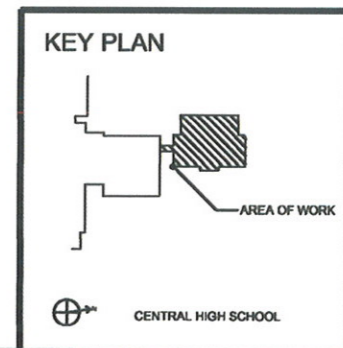

**PB PARSONS BRINCKERHOFF**  
1631 Chestnut Street, Saint Louis, Missouri 63103-2225  
T 314.421.1476 F 314.421.1741 | www.pbworld.com

**GENESIS ENGINEERING, INC.**  
16141 Sibley Ridge Road  
Suite 300  
St. Louis, Missouri 63017  
Voice: 636.534.7037 Fax: 636.537.0276

| REV | DESCRIPTION | DATE |
|-----|-------------|------|
|     |             |      |

New Science Addition  
**Parkway Central High School**  
347 North Woods Mill Road  
Chesterfield, Missouri 63017



STATE OF MISSOURI

Name / Number \_\_\_\_\_ Date \_\_\_\_\_

SHEET CONTENT  
PERSPECTIVE VIEWS

DATE JUNE 18, 2009  
SCALE 1"=100'  
DRAWN BY HLM  
CHECKED BY HLM  
APPROVED BY MC

PSD PROJECT NUMBER PN500801B  
PB PROJECT NUMBER 35988A

SHEET NUMBER **L1.4**



PB Architecture, Inc.  
 1831 CHESTNUT STREET, ST. LOUIS, MO 63103-2225  
 P 314-421-1476 F 314-421-1741 E www.pbworld.com

| REV | DESCRIPTION | DATE |
|-----|-------------|------|
|     |             |      |

Science Renovations / Addition  
**PARKWAY CENTRAL  
 HIGH SCHOOL**  
 3659 NOKI H WOODS MILL ROAD  
 Chesterfield, Missouri 63017



STATE OF MISSOURI

Name / Number Date

Martin G. Collier, Architect / AFD04277  
 PB Architecture, Inc. Corporate Number A2008011969

SHEET CONTENT  
**ELEVATIONS**

|             |              |
|-------------|--------------|
| DATE        | JUNE 5, 2009 |
| SCALE       | Author       |
| DRAWN BY    | Author       |
| CHECKED BY  | Checker      |
| APPROVED BY | Approver     |

|                    |           |
|--------------------|-----------|
| PSD PROJECT NUMBER | PW500801B |
| PB PROJECT NUMBER  | 35998A    |

SHEET NUMBER **A1.0**



① North Elevation  
 1/8" = 1'-0"



② South Elevation  
 1/8" = 1'-0"



**PB PARSONS BRINCKERHOFF**

PB Architecture, Inc.  
1831 CHESTNUT STREET, ST. LOUIS MO. 63103-2225  
P 314.421.1476 F 314.421.1741 E www.pbwork.com

| REV | DESCRIPTION | DATE |
|-----|-------------|------|
|     |             |      |

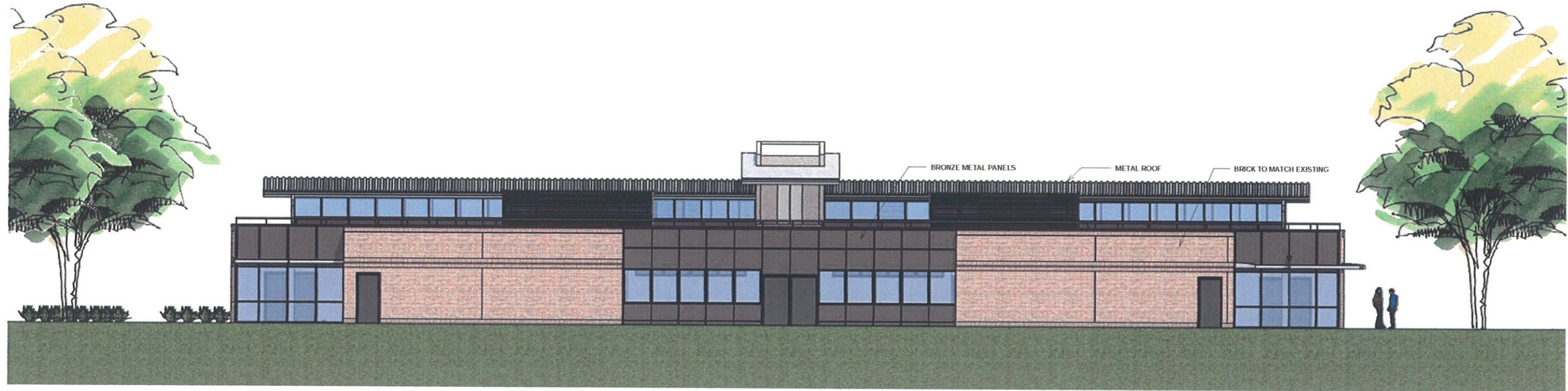

① West Elevation  
1/8" = 1'-0"

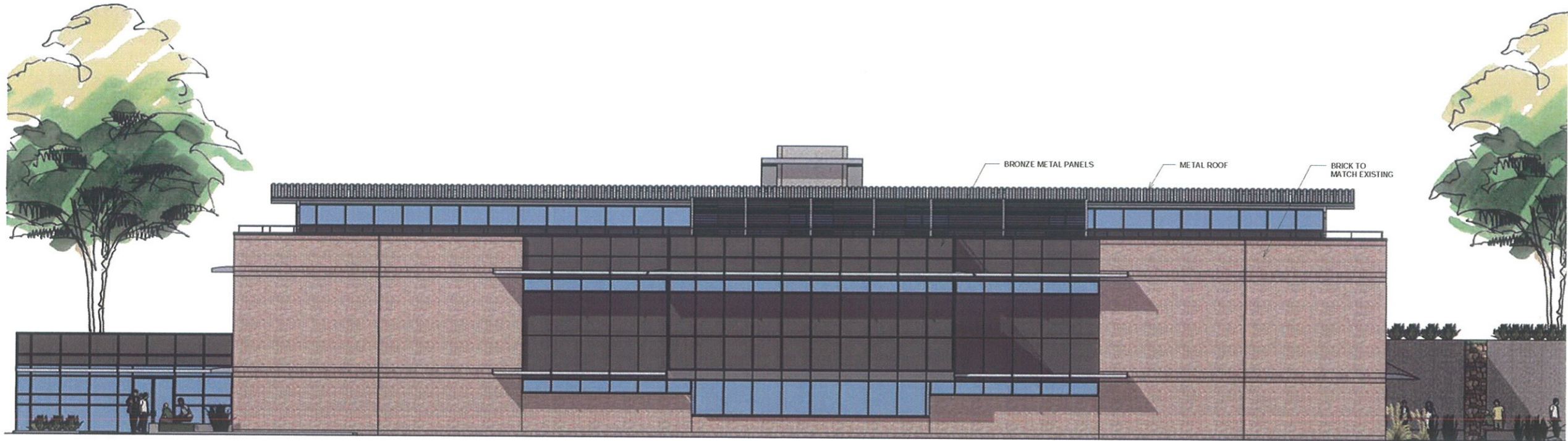

② East Elevation  
1/8" = 1'-0"

Science Renovations / Addition  
**PARKWAY CENTRAL  
HIGH SCHOOL**  
389 NOKLTH WOODS MILL ROAD  
Chesterfield, Missouri 63017

**PARKWAY  
SCHOOL DISTRICT**

STATE OF MISSOURI

Name / Number Date

Martin G. Collier, Architect / AR004277  
PB Architecture, Inc. Corporate Number A-2008911869

SHEET CONTENT:  
**ELEVATIONS**

DATE: JUNE 5, 2009  
SCALE: Author  
DRAWN BY: Author  
CHECKED BY: Checker  
APPROVED BY: Approver

PSD PROJECT NUMBER: PHS000018  
PB PROJECT NUMBER: 35990A

SHEET NUMBER: **A1.1**



SOUTH FACADE AND COURTYARD



SOUTHEAST CORNER



EAST FACADE



NORTHEAST CORNER



NORTH FACADE



NORTHWEST CORNER



SOUTHWEST CORNER



SOUTH FACADE AND COURTYARD



**PB PARSONS BRINCKERHOFF**

1831 CHESHAM STREET, ST. LOUIS, MO. 63103-2225  
P 314.421.1476 F 314.421.1741 E www.pbworld.com

| REV | DESCRIPTION | DATE |
|-----|-------------|------|
|     |             |      |

Science Renovations / Addition  
**PARKWAY CENTRAL HIGH SCHOOL**  
369 NOKH WOODS MILL ROAD  
Chesterfield, Missouri 63017



STATE OF MISSOURI

Name / Number Date  
Martin G. Collier, Architect / AR004277  
PB Architecture, Inc. Corporate Number A 2008011869

SHEET CONTENT:  
**PERSPECTIVES**

DATE: JUNE 5, 2009  
SCALE: Author  
DRAWN BY: Author  
CHECKED BY: Checker  
APPROVED BY: Approver

PSD PROJECT NUMBER: PWS000015  
PB PROJECT NUMBER: 35988A

SHEET NUMBER: **A1.2**