

Memorandum Department of Planning & Development Services



To: Planning and Public Works Committee

From: Cassie Harashe, Project Planner



Date: June 21, 2018

RE: **P.Z. 22-2017 Clarkson Center (2264 Clarkson Road)**: A request for a zoning map amendment from a "R2" Residence District (15,000 square foot minimum) and "C-8" Planned Commercial to a "PC" Planned Commercial District for 0.9 acres located on the southern corner of the intersection of Clarkson Road and Clarkson Woods Drive. (20T610716).

Summary

Dr. Douglas S. Pernikoff has submitted a request for a zoning map amendment from a "R2" Residence District (15,000 square foot minimum) and "C-8" Planned Commercial District to a "PC" Planned Commercial District. The request is for 0.9 acres located on the southern corner of the intersection of Clarkson Road and Clarkson Woods Drive.

A public hearing was held on February 12, 2018, at which time five (5) issues were raised regarding the number of uses being requested, tree preservation, parking and traffic concerns, noise, and architecture.

This petition was next discussed at the June 11, 2018 Planning Commission meeting. At the meeting, the size of the building and hours of operation were discussed. The Petitioner was amenable to limiting the hours of operation. In regards to the size of the building, the Planning Commission held considerable discussion, ultimately not reducing the maximum square footage, and letting constraints of parking, stormwater quality, landscaping, and open space requirements balance the size of the building. The hours of operation and the original requested maximum square footage have been included in the Attachment A.

The Planning Commission recommended approval of the request with the above mentioned amendments on June 11, 2018 by a vote of 8-0.

Attached to this report, please find a copy of Staff's Planning Commission report, Preliminary Plan, and Attachment "A", which has been amended to incorporate the conditions placed by the Planning Commission.

Attachments: June 11, 2018 Planning Commission Report
Attachment A
Preliminary Plan



Figure 1. Aerial Photograph

All provisions of the City of Chesterfield City Code shall apply to this development except as specifically modified herein.

I. SPECIFIC CRITERIA

A. PERMITTED USES

1. The uses allowed in this Planned Commercial "PC" District shall be:
 - a. Office-Dental
 - b. Office-General
 - c. Office-Medical
 - d. Veterinary Clinic
2. Hours of Operation.
 - a. Hours of operation for this "PC" District shall be limited to 7:00 a.m. to 7:00 p.m. Monday through Saturday. No Sunday hours are permitted.
3. Telecommunication siting permits may be issued for wireless telecommunications facilities per the requirements of the City Code.

B. FLOOR AREA, HEIGHT, BUILDING AND PARKING STRUCTURE REQUIREMENTS

1. Floor Area
 - a. Total building floor area shall not exceed 12,000 square feet.
2. Height
 - a. The maximum height of the building, exclusive of roof screening, shall not exceed 30 feet.
3. Building Requirements
 - a. A minimum of 35% openspace is required for each lot within this development.

C. SETBACKS

1. Structure Setbacks

No building or structure, other than: a freestanding project identification sign, light standards, or flag poles will be located within the following setbacks:

- a. 50 feet from the right-of-way of Clarkson Woods Drive.
- b. 50 feet from the western edge of the ingress/egress easement containing Clarkson Wilson Center.
- c. 10 feet from the southern boundary of the "PC" District.
- d. 75 feet from the right-of-way of Clarkson Road.
- e. 50 feet from the line labeled S 86° 08' 26" E.

2. Parking Setbacks

No parking stall, loading space, internal driveway, or roadway, except points of ingress or egress, will be located within the following setbacks:

- a. 10 feet from the right-of-way of Clarkson Woods Drive.
- b. 10 feet from the western edge of the ingress/egress easement containing Clarkson Wilson Center.
- c. 10 feet from the southern boundary of the "PC" District.
- d. 15 feet from the right-of-way of Clarkson Road.
- e. 10 feet from the line labeled S 86° 08' 26" E.

D. PARKING AND LOADING REQUIREMENTS

1. Parking and loading spaces for this development will be as required in the City of Chesterfield Code.
2. Parking lots shall not be used as streets.
3. No construction related parking shall be permitted within right of way or on any existing roadways. All construction related parking shall be confined to the development.

E. LANDSCAPE AND TREE REQUIREMENTS

The development shall adhere to the Landscape and Tree Preservation Requirements of the City of Chesterfield Code.

The following Landscape buffers shall apply:

- a. 10 feet along the right-of-way of Clarkson Woods Drive.
- b. 15 feet along the right-of-way of Clarkson Road.
- c. 10 feet along the line labeled S 86° 08' 26" E.

F. SIGN REQUIREMENTS

1. Signs shall be permitted in accordance with the regulations of the City of Chesterfield Code or a Sign Package may be submitted for the planned district. Sign Packages shall adhere to the City Code and are reviewed and approved by the City of Chesterfield Planning Commission.
2. Ornamental Entrance Monument construction, if proposed, shall be reviewed by the City of Chesterfield, and/or the St. Louis County Department of Transportation (or MoDOT), for sight distance considerations prior to installation or construction.

G. LIGHT REQUIREMENTS

Provide a lighting plan and cut sheet in accordance with the City of Chesterfield Code.

H. ARCHITECTURAL

1. The development shall adhere to the Architectural Review Standards of the City of Chesterfield Code.
2. Trash enclosures: All exterior trash areas will be enclosed with a minimum six (6) foot high sight-proof enclosure complemented by adequate landscaping. The location, material, and elevation of any trash enclosures will be as approved by the City of Chesterfield on the Site Development Plan.

I. ACCESS/ACCESS MANAGEMENT

1. Access to the development shall be as shown on the Preliminary Site Plan and adequate sight distance shall be provided, as directed by the City of Chesterfield. If adequate sight distance cannot be provided at the access location, acquisition of right-of-way, reconstruction of pavement and other off-site improvements may be required to provide the required sight distance.

J. PUBLIC/PRIVATE ROAD IMPROVEMENTS, INCLUDING PEDESTRIAN CIRCULATION

1. Any request to install a gate at the entrance to this development must be approved by the City of Chesterfield and the St. Louis County Department of Transportation and the Missouri Department of Transportation. No gate installation will be permitted on public right-of-way.
2. If a gate is installed on a street in this development, the streets within the development, or that portion of the development that is gated, shall be private and remain private forever.
3. Provide a minimum 5 foot wide sidewalk, conforming to ADA standards, along the entire Clarkson Woods Drive frontage. The sidewalk shall connect to the existing sidewalks on Clarkson Road and Clarkson Woods Drive. The sidewalk may be located within public right-of-way or on private property within a 6 foot wide sidewalk, maintenance and utility easement dedicated to the City of Chesterfield.
4. Provide ADA compliant pedestrian access to the site from the adjacent public sidewalks (existing or proposed).

K. TRAFFIC STUDY

1. Provide a traffic study as directed by the City of Chesterfield. The scope of the study shall include internal and external circulation and may be limited to site specific impacts, such as the need for additional lanes, entrance configuration, geometrics, sight distance, traffic signal modifications or other improvements required, as long as the density of the proposed development falls within the parameters of the City's traffic model. Should the density be other than the density assumed in the model, regional issues shall be addressed as directed by the City of Chesterfield.

2. Provide a sight distance evaluation report, as required by the City of Chesterfield, for the proposed entrance onto Clarkson Woods Drive. If adequate sight distance cannot be provided at the access location, acquisition of right-of-way, reconstruction of pavement, including correction to the vertical alignment, and/or other off-site improvements shall be required, as directed by the City of Chesterfield and/or the Missouri Department of Transportation.

L. POWER OF REVIEW

Either Councilmember of the Ward where a development is proposed, the Mayor, or any two (2) City Council members may request that the plan for a development be reviewed and approved by the entire City Council. This request must be made no later than seventy-two (72) hours after Planning Commission review. The City Council will then take appropriate action relative to the proposal. The plan for a development, for purposes of this section, may include the site development plan, site development section plan, site development concept plan, landscape plan, lighting plans, architectural elevations, sign package or any amendment thereto.

M. STORM WATER

1. The site shall provide for the positive drainage of storm water and it shall be discharged at an adequate natural discharge point or connected to an adequate piped system.
2. Detention/retention and channel protection measures are to be provided in each watershed as required by the City of Chesterfield. The storm water management facilities shall be operational prior to paving of any driveways or parking areas in non-residential development or issuance of building permits exceeding sixty percent (60%) of approved dwelling units in each plat, watershed or phase of residential developments. The location and types of storm water management facilities shall be identified on the Site Development Plan(s).
3. Emergency overflow drainage ways to accommodate runoff from the 100-year storm event shall be provided for all storm sewers, as directed by MSD and the City of Chesterfield.
4. Offsite storm water shall be picked up and piped to an adequate natural discharge point. Such bypass systems must be adequately designed.
5. The lowest opening of all structures shall be set at least two (2) feet higher than the one hundred (100) year high water elevation in detention/retention facilities.

6. Locations of site features such as lakes and detention ponds must be approved by the City of Chesterfield and the Metropolitan Saint Louis Sewer District.
7. The receiving storm system(s) shall be evaluated to ensure adequate capacity and to ensure that the project has no negative impacts to the existing system(s).
8. The existing storm and sanitary sewer systems within Clarkson-Wilson Center are private. The storm sewer system was permitted and constructed prior to Metropolitan St. Louis Sewer District's stormwater jurisdiction in the area, and does not appear on Metropolitan St. Louis Sewer District's mapping records. With connections proposed into those systems, those existing sewers will need to be dedicated to Metropolitan St. Louis Sewer District as public sewers under the permitting scope for the development. As part of the dedication process, the receiving storm and sanitary sewer systems will need to be inspected and surveyed by the developer to their points of connection to Metropolitan St. Louis Sewer District's public system or natural outfall. Metropolitan St. Louis Sewer District will review the inspection and survey work. Defects that are found in those sewers will need to be corrected under the permit for this development prior to Metropolitan St. Louis Sewer District accepting them for dedication.
9. Detention will be required on the new development if the result of the survey work and downstream investigation would indicate that it is a contributory to an existing detention facility.

N. SANITARY SEWER

1. The existing storm and sanitary sewer systems within Clarkson-Wilson Center are private. The storm sewer system was permitted and constructed prior to Metropolitan St. Louis Sewer District's stormwater jurisdiction in the area, and does not appear on Metropolitan St. Louis Sewer District's mapping records. With connections proposed into those systems, those existing sewers will need to be dedicated to Metropolitan St. Louis Sewer District as public sewers under the permitting scope for the development. As part of the dedication process, the receiving storm and sanitary sewer systems will need to be inspected and surveyed by the developer to their points of connection to Metropolitan St. Louis Sewer District's public system or natural outfall. Metropolitan St. Louis Sewer District will review the inspection and survey work. Defects that are found in those sewers will need to be corrected under the permit for this development prior to Metropolitan St. Louis Sewer District accepting them for dedication.

2. Sanitary sewers shall be as approved by the City of Chesterfield and the Metropolitan St. Louis Sewer District.
3. The receiving sanitary sewer systems(s) shall be evaluated to ensure adequate capacity and to ensure the project has no negative impacts on the existing system.

O. GEOTECHNICAL REPORT

Prior to Site Development Plan approval, provide a geotechnical report, prepared by a registered professional engineer licensed to practice in the State of Missouri, as directed by the Department of Public Services. The report shall verify the suitability of grading and proposed improvements with soil and geologic conditions and address the existence of any potential sinkhole, ponds, dams, septic fields, etc., and recommendations for treatment. A statement of compliance, signed and sealed by the geotechnical engineer preparing the report, shall be included on all Site Development Plans and Improvement Plans.

P. MISCELLANEOUS

1. All utilities will be installed underground.
2. An opportunity for recycling will be provided. All provisions of Chapter 25, Article VII, and Section 25-122 thru Section 25-126 of the City Code shall be required where applicable.
3. Prior to release of occupancy permit, the developer shall cause, at his expense and prior to the recording of any plat, the reestablishment, restoration or appropriate witnessing of all Corners of the United States Public Land Survey located within, or which define or lie upon, the out boundaries of the subject tract in accordance with the Missouri Minimum Standards relating to the preservation and maintenance of the United States Public Land Survey Corners, as necessary.

II. TIME PERIOD FOR SUBMITTAL OF SITE DEVELOPMENT CONCEPT PLANS AND SITE DEVELOPMENT PLANS

- A.** The developer shall submit a concept plan within eighteen (18) months of City Council approval of the change of zoning.
- B.** In lieu of submitting a Site Development Concept Plan and Site Development Section Plans, the petitioner may submit a Site Development Plan for the entire development within eighteen (18) months of the date of approval of the change of zoning by the City.

- C.** Failure to comply with these submittal requirements will result in the expiration of the change of zoning and will require a new public hearing.
- D.** Said Plan shall be submitted in accordance with the combined requirements for Site Development Section and Concept Plans. The submission of Amended Site Development Plans by sections of this project to the Planning Commission shall be permitted if this option is utilized.
- E.** Where due cause is shown by the developer, the City Council may extend the period to submit a Site Development Concept Plan or Site Development Plan for eighteen (18) months.

III. COMMENCEMENT OF CONSTRUCTION

- A.** Substantial construction shall commence within two (2) years of approval of the Site Development Concept Plan or Site Development Plan, unless otherwise authorized by ordinance.
- B.** Where due cause is shown by the developer, the City Council may extend the period to commence construction for two (2) additional years.

IV. GENERAL CRITERIA

A. SITE DEVELOPMENT PLAN SUBMITTAL REQUIREMENTS

The Site Development Plan shall include, but not be limited to, the following:

1. Location map, north arrow, and plan scale. The scale shall be no greater than one (1) inch equals one hundred (100) feet.
2. Outboundary plat and legal description of property.
3. Density calculations.
4. Parking calculations. Including calculation for all off street parking spaces, required and proposed, and the number, size and location for handicap designed.
5. Provide openspace percentage for overall development including separate percentage for each lot on the plan.
6. Provide Floor Area Ratio (F.A.R.).
7. A note indicating all utilities will be installed underground.
8. A note indicating signage approval is separate process.

9. Depict the location of all buildings, size, including height and distance from adjacent property lines, and proposed use.
10. Specific structure and parking setbacks along all roadways and property lines.
11. Indicate location of all existing and proposed freestanding monument signs.
12. Zoning district lines, subdivision name, lot number, dimensions, and area, and zoning of adjacent parcels where different than site.
13. Floodplain boundaries.
14. Depict existing and proposed improvements within 150 feet of the site as directed. Improvements include, but are not limited to, roadways, driveways and walkways adjacent to and across the street from the site, significant natural features, such as wooded areas and rock formations, and other karst features that are to remain or be removed.
15. Depict all existing and proposed easements and rights-of-way within 150 feet of the site and all existing or proposed off-site easements and rights-of-way required for proposed improvements.
16. Indicate the location of the proposed storm sewers, detention basins, sanitary sewers and connection(s) to the existing systems.
17. Depict existing and proposed contours at intervals of not more than one (1) foot, and extending 150 feet beyond the limits of the site as directed.
18. Address trees and landscaping in accordance with the City of Chesterfield Code.
19. Comply with all preliminary plat requirements of the City of Chesterfield Subdivision Regulations per the City of Chesterfield Code.
20. Signed and sealed in conformance with the State of Missouri Department of Economic Development, Division of Professional Registration, Missouri Board for Architects, Professional Engineers and Land Surveyors requirements.
21. Provide comments/approvals from the appropriate Fire District, Monarch Levee District, Spirit of St. Louis Airport, Metropolitan St. Louis Sewer District (MSD) and the Missouri Department of Transportation.

22. Compliance with Sky Exposure Plane.
23. Compliance with the current Metropolitan Sewer District Site Guidance as adopted by the City of Chesterfield.

V. RECORDING

Within sixty (60) days of approval of any development plan by the City of Chesterfield, the approved Plan will be recorded with the St. Louis County Recorder of Deeds. Failure to do so will result in the expiration of approval of said plan and require re-approval of a plan by the Planning Commission.

VI. ENFORCEMENT

- A.** The City of Chesterfield, Missouri will enforce the conditions of this ordinance in accordance with the Plan approved by the City of Chesterfield and the terms of this Attachment A.
- B.** Failure to comply with any or all the conditions of this ordinance will be adequate cause for revocation of approvals/permits by reviewing Departments and Commissions.
- C.** Non-compliance with the specific requirements and conditions set forth in this Ordinance and its attached conditions or other Ordinances of the City of Chesterfield shall constitute an ordinance violation, subject, but not limited to, the penalty provisions as set forth in the City of Chesterfield Code.
- D.** Waiver of Notice of Violation per the City of Chesterfield Code.
- E.** This document shall be read as a whole and any inconsistency to be integrated to carry out the overall intent of this Attachment A.

Planning Commission Staff Report

Meeting Date: June 11, 2018

From: Cassie Harashe, Project Planner 

Location: Southern corner of the intersection of Clarkson Road and Clarkson Woods Drive

Petition: **P.Z. 22-2017 Clarkson Center (2264 Clarkson Road)**: A request for a zoning map amendment from a “R2” Residence District (15,000 square foot minimum) and “C-8” Planned Commercial to a “PC” Planned Commercial District for 0.9 acres located on the southern corner of the intersection of Clarkson Road and Clarkson Woods Drive. (20T610716).

SUMMARY

Douglas Steven Pernikoff is requesting a zoning map amendment from the City of Chesterfield to change the zoning of a tract of land currently zoned “R2” Residence District (15,000 square foot minimum) to a “PC” Planned Commercial District. The new “PC” Planned Commercial District would allow for development of an office building and define development criteria for the site.



Figure 1: Subject Site Aerial

SITE HISTORY

In 1972 the subject property, the Clarkson Wilson center to the south, and the Clarkson Woods Subdivision were all zoned simultaneously at the request of the property owner through a series of three zoning petitions. First, the 143 combined acres were zoned “R2” Residence District by St. Louis County Ordinance 6226. Secondly, St. Louis County Ordinance 6227 zoned the Clarkson Wilson Center to “C-8” Planned Commercial District. Finally, St. Louis County Ordinance 6228 approved a Planned Environmental Unit; however, Clarkson Woods was never developed under the Planned Environmental Unit permit—essentially abandoning ordinance 6228—and was instead developed under St. Louis County’s *Density Development Procedure*, leaving the subdivision and subject property with the “R-2” zoning designation and Clarkson Wilson Center with the “C-8” designation. However, during platting, the subject site was omitted and therefore never became a part of the Clarkson Woods Subdivision, resulting in the additional small area of ground which is located between the Clarkson Woods subdivision and Clarkson Wilson Center commercial development. Eventually, the larger Clarkson Center lot was platted to create two separate legal lots. An excerpt from that plat is shown below, with the subject site now being known as Lot 2, shown with the label Future Development Proposed, of the Clarkson Centre Subdivision in Figure 2.

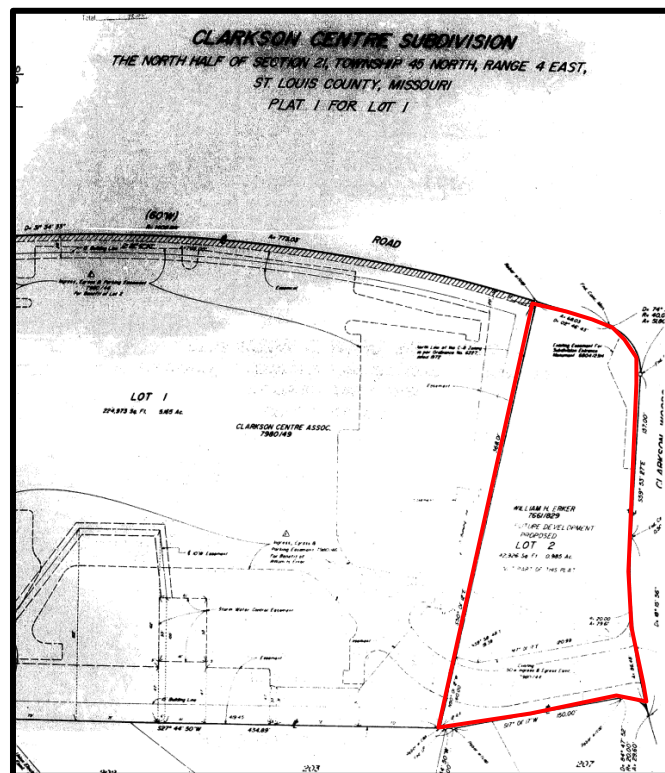

Figure 2: Clarkson Center Plat

Finally, it should be noted that there is an offset between the subject property’s boundary lines and the zoning designation limits which were established via legal description in 1972. As a result, the split between the original commercial and residential zoning bisects the subject property, rather than lining

up with the parcel boundaries. As discussed further in this report, the subject property is within the Comprehensive Plan’s Single Family Residential land use designation.

In 2001, a Zoning Map Amendment Petition was filed to change the zoning from the “R2” Residence District to a “PC” Planned Commercial District, however no action was ever taken on the request and the subject site remains vacant.

SURROUNDING LAND USES

The land use and zoning for the properties surrounding this parcel are as follows:

Direction	Zoning	Land Use
North & East	“R2” Residence District (15,000 sq. ft.)	Detached single family residences within the Clarkson Woods Subdivision
South	“PC” Planned Commercial District	Clarkson Wilson Shopping and Retail Center
West	“R1” Residence District	Buchholz Mortuary

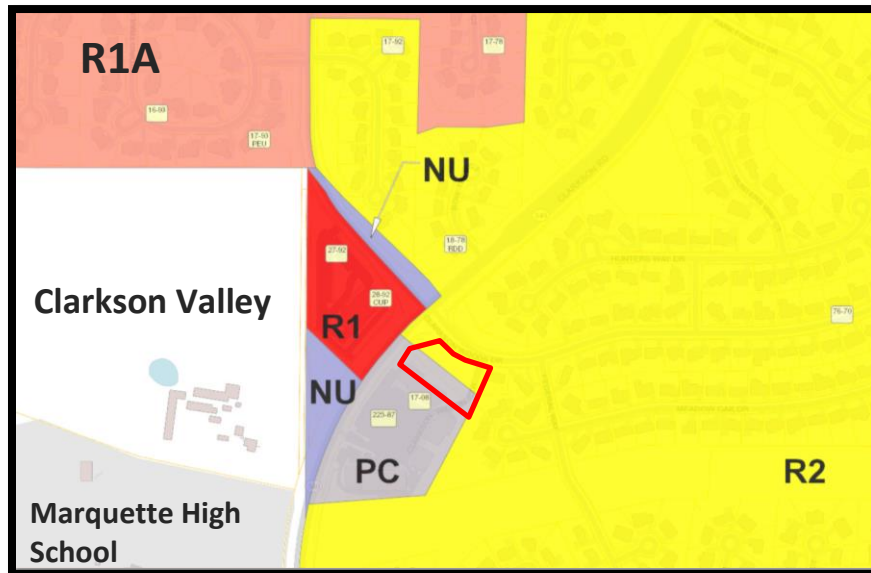

Figure 3: Surrounding Zoning

COMPREHENSIVE PLAN ANALYSIS

The subject site is located within Ward 4 of the City of Chesterfield. The City of Chesterfield Land Use Plan places this parcel within the Residential Single Family land use category. Accordingly, the Petitioner’s request to establish a Planned Commercial District is in conflict with the Comprehensive Plan’s land use designation. The Petitioner is aware of this conflict and is amenable to restrictions within the site specific ordinance to develop the subject site in a manner that is compatible with the adjacent residential subdivision and preserves the neighborhood character. For example, a limited number of low intensity uses are being requested, and these uses would be subject to restricted hours of operation. Additionally, the architectural character of the building would feature residential design and materials, serving as a transition between the single-family homes to the north and retail strip center to the south.

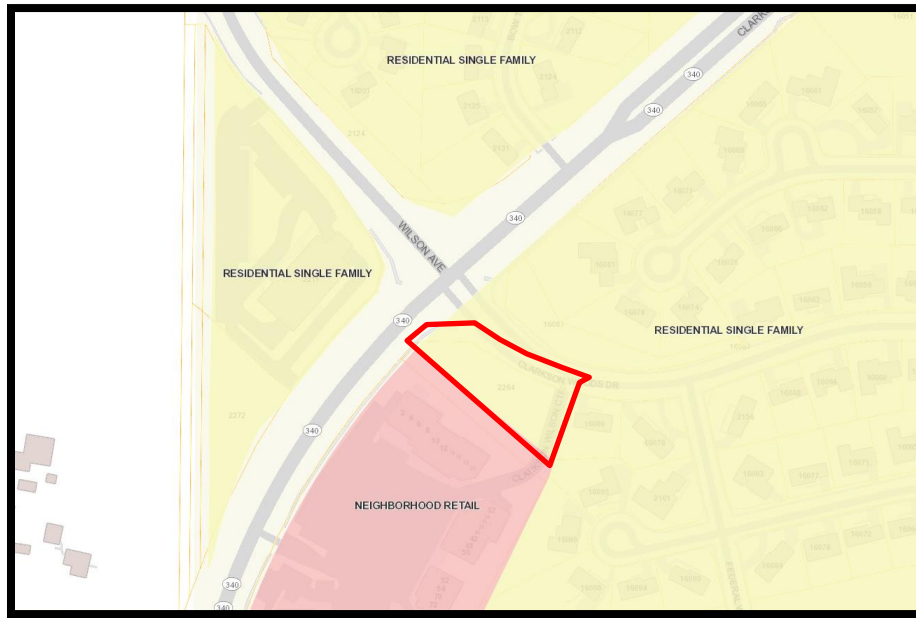

Figure 4: Comprehensive Land Use Plan

STAFF ANALYSIS

A Public Hearing was held at the February 12, 2018 City of Chesterfield Planning Commission meeting. Following the Public Hearing, Staff sent a comment letter to the Petitioner requesting additional information and clarification on several items that were discussed at the Public Hearing. A summary of the issues is presented below. A formal response from the Petitioner to each of the issues is attached to this report.

1. Requested Uses

The Petitioner originally requested ten uses. There were concerns from the public and the Commission regarding several uses. The Petitioner has since reduced the list of requested uses to four: Office-Dental, Office-Medical, Office-General, and Veterinary Clinic. All retail components have been removed from the request.

2. Tree Preservation

Concerns were raised over the potential removal of a tree off-site. The Petitioner has stated in his response letter that no trees off-site will be removed. A Tree Protection Plan would be required with any Site Development Plan presented for this site. Staff would review this plan to ensure no off-site tree removal was performed without necessary approvals from other property owners.

3. Parking and Traffic Concerns

There were several concerns raised regarding the traffic and parking. The Petitioner has clarified the building will have a footprint of 7,644 square feet. The building will have a basement that will not be occupiable tenant space, which will bring the total square footage of the building to 12,000 square feet.

However the Unified Development Code states the parking requirements shall be calculated per the Gross Floor Area, which is the sum of the gross horizontal area of all floors of a building, including basement areas, as measured from the interior perimeter of exterior walls. As such, the parking regulations for this development will require, at minimum, between 3.3 and 4 parking spaces per 1,000 square feet of gross floor area. This calculation creates a minimum of 38 spaces and a maximum of 47 spaces.

The Petitioner will either need to reconfigure the parking layout to conform, or revise the square footage of the building. The applicant has stated in his response letter that he can design the building with or without a basement. If the applicant reduces the size of or eliminates the basement portion of the building, the Petitioner will be able to comply with the parking regulations of the Unified Development Code. The Unified Development Code and Attachment A have minimum open space requirements, stormwater management standards, and landscaping requirements the Site Development Plan will have to comply with in addition to parking standards. Ultimately, these development standards and the available space on the lot will limit the building size. The Petitioner may have to make the building smaller in order to fully comply with all development standards.

There were several concerns regarding the flow of traffic past this site on the existing drive aisle. The Petitioner stated he was amenable to adding traffic control measures as necessary, and has added a stop sign at the intersection of the drive aisle and Clarkson Woods Drive to the Preliminary Plan.

4. Noise

Noise generated from the veterinary use was cited as a concern from the residents. The Petitioner was asked to supply additional information regarding noise generated from the proposed veterinary clinic use. The Petitioner has stated that pets are walked on an individual basis and no outdoor 'runs' are proposed. Additionally, the kennel use is not being requested, and therefore, only animals under the care of the veterinarian will be staying overnight.

5. Architecture

A preliminary drawing sketch of a proposed building was presented during the Public Hearing; there was significant concern regarding its ability to blend with the residential neighborhood. The Petitioner has provided a new rendering with his response letter that is more residential in character. The Preliminary Plan has section profiles for a 30' maximum building height. The rendering provided is for informational purposes to illustrate how the Petitioner plans to make the building more compatible with the adjacent residential properties. Architectural Elevations and renderings would be required as part of a Site Development Plan which would be reviewed by both the Architectural Review Board and the Planning Commission for approval.

PRELIMINARY PLAN

A zoning map amendment to a planned zoning district, such as "PC" Planned Commercial District, requires a Preliminary Development Plan which has been included in the Planning Commission's packet. Notable features of the proposal include, but are not limited to:

- Development of one single story building along the southern property line of the site with parking areas around three sides of the building.
- Request a reduction in the landscape buffer requirement along Clarkson Road and Clarkson Woods Drive from the required thirty feet (30') to fifteen feet (15') and ten feet (10'), respectively.
- Utilization of an existing drive aisle for access in and out of the site, so no new access points are required.

MODIFICATIONS

Staff identified one area of the UDC where the proposal would have difficulty in obtaining compliance. Section 31-04-02.K.2 states that a 30' wide buffer is required along collector and arterial roadways. Clarkson Road is classified as a major arterial and Clarkson Woods Drive is classified as a residential collector. As the plan is currently drawn, the petitioner is requesting a 15' parking setback along Clarkson Road and a 10' parking setback along Clarkson Woods Drive.

REQUEST

At this time, Staff has no outstanding issues Staff has completed review of this petition and all agency comments have been received. Staff requests action on P.Z. 22-2017 Clarkson Center (2264 Clarkson Road).

Attachments

1. Draft Attachment A
2. Response Letter
3. Project Narrative
4. Tree Stand Delineation
5. Preliminary Development Plan
6. Emails from Public (links provided on the Agenda on City's website)

cc: Justin Wyse, Director of Planning and Development Services

PRELIMINARY SITE DEVELOPMENT PLANS

FOR A

NEW OFFICE BUILDING

PROPOSED AT

2264 CLARKSON ROAD

CITY OF CHESTERFIELD, ST. LOUIS COUNTY, MO
63017

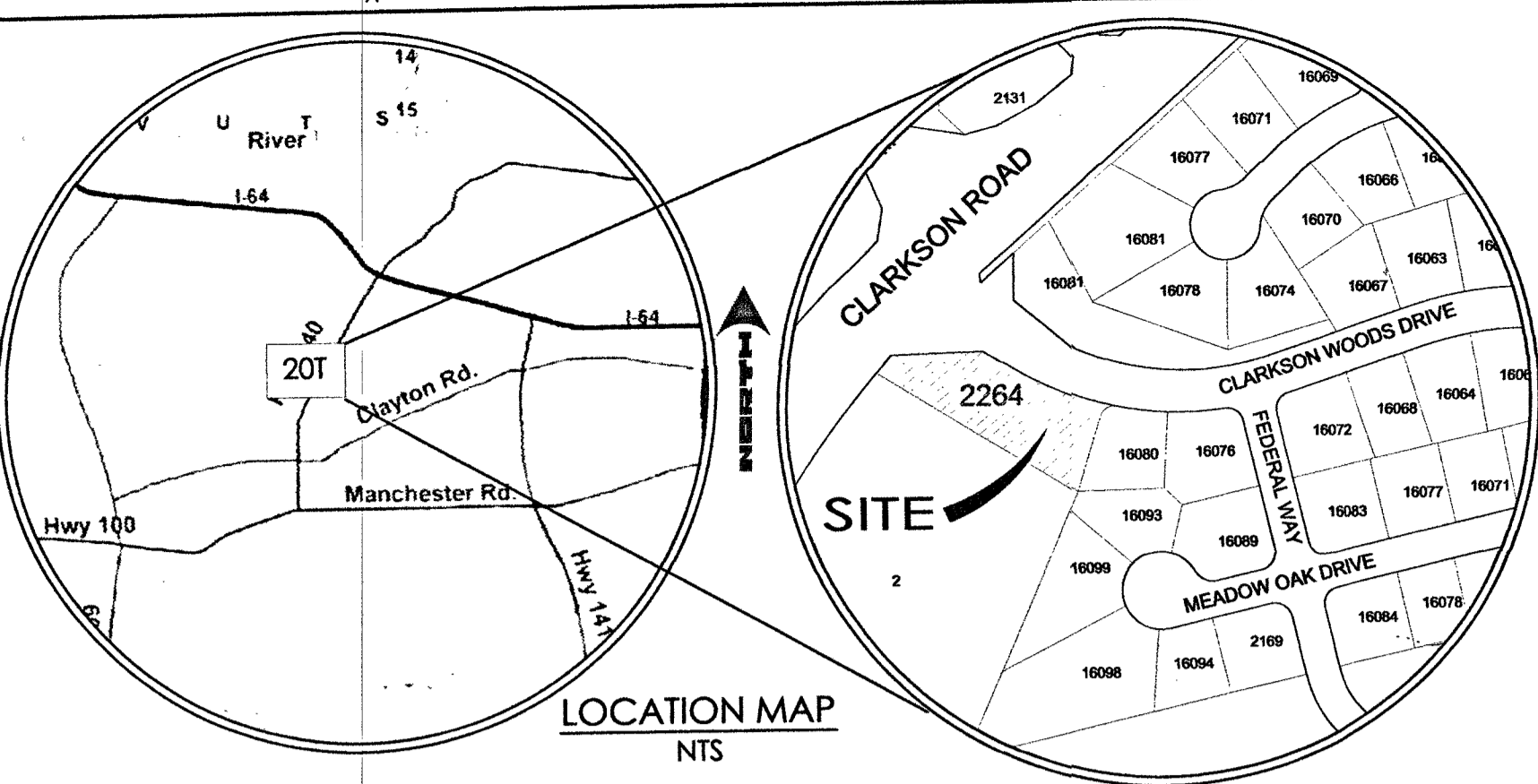

LEGAL DESCRIPTION

A TRACT OF LAND IN NORTH 1/2 OF SECTION 21, TOWNSHIP 45 NORTH, RANGE 4 EAST, ST. LOUIS COUNTY, MISSOURI (SEE BOUNDARY SURVEY AND LEGAL DESCRIPTION AS PREPARED BY CARDINAL SURVEYING AND MAPPING).

BENCHMARK

PROJECT BENCHMARK: MSD 12-52 ELEV 644.02
50' ON NORTHWEST BASE OF SOUTH TRANSMISSION TOWER: 50' EAST OF CENTERLINE OF CLARKSON ROAD AND 300' SOUTH OF INTERSECTION OF CLARKSON ROAD AND WILSON ROAD.

SOURCE OF BOUNDARY AND TOPOGRAPHIC INFORMATION

BOUNDARY AND PARTIAL TOPOGRAPHIC/IMPROVEMENT INFORMATION BY CARDINAL SURVEYING AND MAPPING, WILLIAM JACOB CLARK PLS 2002014101, DATED 9/8/17.
ADDITIONAL TOPOGRAPHIC INFORMATION PROVIDED BY WIND ENGINEERING COMPANY, AVAILABLE RECORDS, AND SITE RECONNAISSANCE.

UTILITIES/SERVICE PROVIDERS

- CABLE TV**
CHARTER SPECTRUM
941 CHARTER COMMONS
TOWN AND COUNTRY, MO 63017
PHONE: 636.220.2174
- TELEPHONE**
AT&T TELEPHONE COMPANY
13075 MANCHESTER ROAD
DES PERES, MO 63131
ATTN: MR. DOUG LAMPERT
PHONE: 314.957.9748; (314) 963.3824
- ELECTRIC**
AMEREN MISSOURI
ONE AMEREN PLAZA
1901 CHOCTEAU AVENUE
P.O. BOX 66149, MO 63070
ST. LOUIS, MO 63166
PHONE: (314) 992-9721
- WATER**
MISSOURI AMERICAN WATER
727 CRAIG ROAD
ST. LOUIS, MO 63141
PHONE: 314.996.2396
- SEWER**
MSD
2350 MARKET STREET
ST. LOUIS, MO 63103
PHONE: 314.768.6260
- GAS**
SPIRE INC
720 OLIVE STREET
ST. LOUIS, MO 63101
PHONE: 314.621.6960
- FIRE**
MONARCH FIRE PROTECTION DISTRICT
13725 OLIVE BLVD.
CHESTERFIELD, MO 63017
PHONE: 314.514.0900

GENERAL NOTES

- STORMWATER DETENTION AND WATER QUALITY BASINS (IF REQUIRED) MUST DISCHARGE AT NATURAL DISCHARGE POINTS.
- ALL UTILITIES SHALL BE UNDERGROUND.
- SPECIAL CASH ESCROWS WILL BE REQUIRED WHERE SIDEWALK CANNOT BE EXTENDED TO THE PROPERTY LINES AND/OR CONNECT TO ADJACENT SIDEWALK.

EXISTING CONDITIONS

THIS DRAWING REFLECTS THE RESULTS OF TOPOGRAPHIC AND BOUNDARY SURVEYS (AS MAY BE BASED UPON FIELD WORK, AVAILABLE RECORDS, OR A COMBINATION THEREOF), AND RESEARCH OF AVAILABLE UTILITY RECORDS, AS MAY OR MAY NOT HAVE BEEN SUPPLEMENTED BY SITE RECONNAISSANCE, TO THE BEST OF OUR KNOWLEDGE AND BELIEFS, CURRENT AS OF NOVEMBER 2017. PUBLICATION OF THIS DRAWING DOES NOT CONSTITUTE OR IMPLY A WARRANTY OR GUARANTEE OF SITE CONDITIONS. IT IS NOT INTENDED AND SHOULD NOT BE USED TO SUBSTITUTE OR REPLACE THE INVESTIGATIVE EFFORT(S) OF ANY DESIGN PROFESSIONAL CONTRACTORS (PRIME OR SUB), OWNER, LENDER, END USERS, PURCHASERS OR ANYONE ELSE NOW HAVING OR AS WILL (MAY) HAVE AN INTEREST IN THE PROPERTY, SAME TO PERFORM THEIR OWN INDEPENDENT RESEARCH PRIOR TO OR DURING CONSTRUCTION, TO ASCERTAIN CONDITIONS AS EXIST AT THE SITE. REFER TO PROJECT GEOTECHNICAL REPORT FOR INFORMATION AS TO SUBSURFACE CONDITIONS. SEE NOTICES TO CONTRACTOR THIS SHEET. CONTACT 1-800-DIG-RITE FOR LOCATES OF MEMBER UTILITIES. PRIVATE SERVICE LINES MAY/WILL ADDITIONAL INVESTIGATION, BEYOND ANY PRIOR EFFORTS OF THIS OFFICE AS TO EXISTENCE AND/OR LOCATIONS.

NOTICE TO CONTRACTOR

THE LOCATION OF ANY UNDERGROUND FACILITIES, STRUCTURES, UTILITIES, SEWERS AND DRAINAGE FACILITIES, PUBLIC OR PRIVATE, AS MAY BE SHOWN ON THESE DRAWINGS HAVE BEEN APPROXIMATED FROM: FACILITY MAPS PROVIDED TO OUR OFFICE BY UTILITY PROVIDERS, RECEIVED AS OF THE DATE OF THIS DRAWING; EXTRAPOLATION FROM SURFACE FEATURES AS MAY HAVE BEEN NOTED DURING FIELD RECONNAISSANCE, OR FIELD SURVEYS, AND/OR LOCATES AS MAY HAVE BEEN MARKED ON THE SURFACE BY MO ONE CALL / DIG-RITE. THEIR LOCATIONS MUST BE CONSIDERED STRICTLY APPROXIMATE, ARE INTENDED FOR GENERAL INFORMATION ONLY, AND SHOULD NOT BE RELIED UPON BY ANYONE HAVING ACCESS TO THIS DRAWING. IT IS THE RESPONSIBILITY OF ANY CONTRACTORS / SUBCONTRACTORS OR ANYONE PERFORMING EXCAVATIONS OR CONSTRUCTING IMPROVEMENTS ON THIS SITE TO VERIFY NOT JUST THE X-Y-Z LOCATION(S) OF UTILITIES AS MAY BE SHOWN, BUT ALSO THE EXISTENCE OF ANY FACILITIES AS MAY NOT BE SHOWN, INCLUDING SERVICE LINES, AND THE RELATIONSHIP / COMPATIBILITY BETWEEN ANY PROPOSED WORK AND SUCH EXISTING FACILITIES, STRUCTURES, UTILITIES, SEWERS AND DRAINAGE FACILITIES. TO VERIFY ADEQUATE CLEARANCE/COVER/STRUCTURAL CAPABILITIES OR INTEGRITY VERSUS ANY PROPOSED GRADING, SEWERS AND/OR DRAINAGE FACILITIES, FOOTINGS, IMPROVEMENTS, ETC. PRIOR TO CONSTRUCTION, REPRESENTATIVES OF UTILITY COMPANIES, SEWER AND/OR WATER AUTHORITIES, INCLUDING LOCAL MUNICIPAL AGENCIES AS MAY HAVE JURISDICTION OVER SAME, SHALL BE ON SITE DURING SUCH TIMES THAT ANY WORK IS TAKING PLACE OVER, UNDER OR IN THE VICINITY OF ANY FACILITIES AS MAY BE SHOWN ON THE DRAWINGS OR OTHERWISE FOUND TO EXIST, AND THE CONTRACTOR(S) SHALL GIVE ADVANCE NOTICE TO SUCH REPRESENTATIVES AS NEEDED TO COORDINATE THEIR EFFORTS IN THIS REGARD. ADDITIONALLY, CONTRACTORS/ SUBCONTRACTORS SHALL INVESTIGATE, ASCERTAIN AND CONFORM TO ANY AND ALL PERMIT REQUIREMENTS OF THE (ANY VARIOUS AFFECTED UTILITY PROVIDERS AND/OR REGULATORY AGENCIES WITH REGARDS TO MAKING CONNECTIONS TO, OR CROSSINGS OF, THEIR FACILITIES; WORKING WITHIN THEIR RIGHTS-OF-WAY OR EASEMENTS; INSPECTIONS AND ASSOCIATED DOLLAR CHARGES; AND/OR SPECIAL APPLICATIONS AND RESTORATION REQUIREMENTS, SUCH INVESTIGATIONS TO INCLUDE BUT NOT BE LIMITED TO THE MAKING OF NECESSARY FACILITY AND PAYMENT OF ANY AND ALL REQUIRED FEES.)

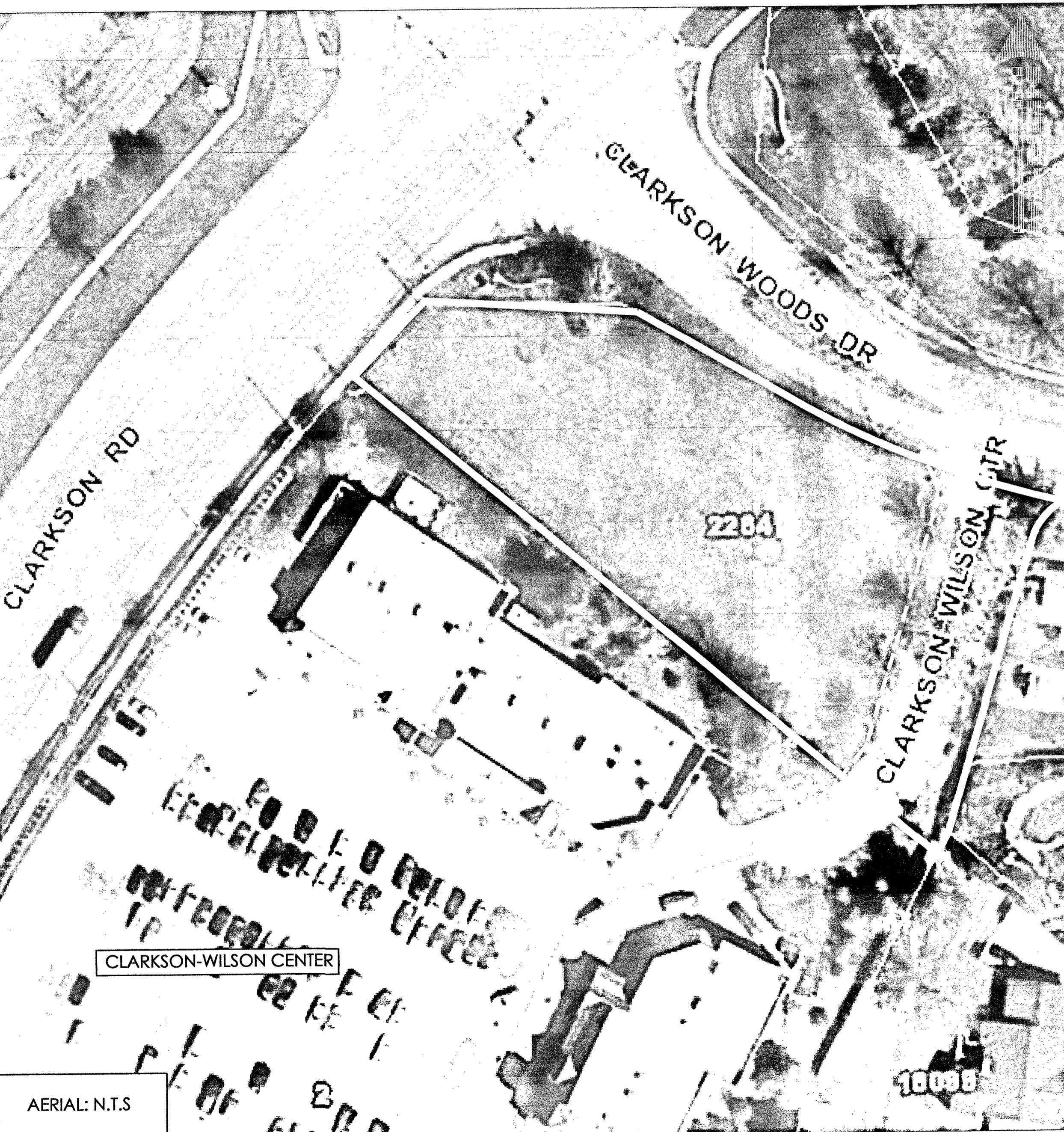
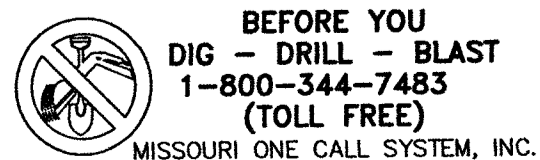

AERIAL: N.T.S

FAR

Lot Area	Building Size	Max FAR*	Proposed FAR
41,231.5 SF	11,792 SF	0.55	0.29

SITE COVERAGE

Lot Area	Building	Paving	Total	Coverage
41,231.5 SF	7,464 SF	19,030 SF	26,494 SF	64.3%

PARKING CALCULATIONS

General Office	7,292 SF*
Reqd Parking Ratios	3.3 Spaces/1000 GFA
Total Required Parking	24 Sp
Total Provided	31 Sp
Reqd ADA Ratio	2 Sp/26-50 Sp
ADA Spaces Req'd	1 Sp
ADA Spaces Provided	2 Sp

PERTINENT DATA

TOTAL AREA OF TRACT : 0.9 AC
LOCATOR NUMBER : 20T610714
SITE ADDRESS : 2264 CLARKSON RD
ZIP CODE : 63017
WUNNENBERG : FF21-32
FIRE DISTRICT : MONARCH
SCHOOL DISTRICT : ROCKWOOD
MUNICIPALITY : CHESTERFIELD
SEWER DISTRICT : MSD
RECORD OWNERS OF TRACT : T PROPERTIES L P
WATERSHED : CAULKS CREEK
PRESENT ZONING : R-2
PROPOSED ZONING : PC, PLANNED COMMERCIAL

INDEX OF SHEETS

SERIES	DESCRIPTION
PDP1	TITLE SHEET
PDP2	EXISTING CONDITIONS
PDP3	FLAT-GEOMETRIC PLAN
PDP4	SITE AND GRADING PLAN
PDP5	SECTIONS

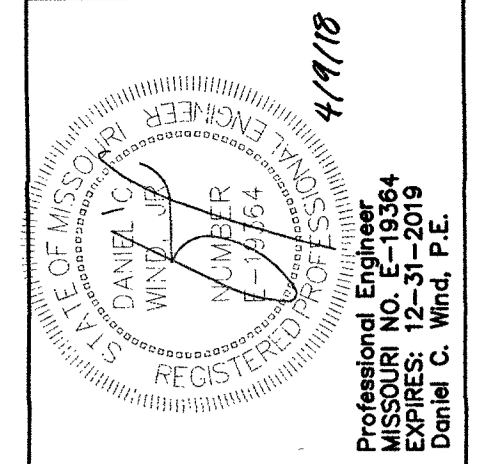

PRELIMINARY PLAN DISCLAIMER
THESE PLANS HAVE BEEN DEVELOPED BY WIND ENGINEERING COMPANY FOR THE CLIENT'S USE ONLY. THE CLIENT IS RESPONSIBLE FOR OBTAINING ALL NECESSARY PERMITS AND REGULATIONS FROM THE APPROPRIATE AGENCIES. WIND ENGINEERING COMPANY DOES NOT ASSUME ANY LIABILITY FOR ANY DAMAGE OR INJURY TO PERSONS OR PROPERTY ARISING FROM THE USE OF THESE PLANS. THIS PLAN IS NOT FOR CONSTRUCTION.

CLARKSON WOODS OFFICE CENTER
CITY OF CHESTERFIELD, MO 63017
TITLE SHEET
Prepared By: WIND ENGINEERING COMPANY
1229 N. Kiplingwood Road
Kirkwood, MO 63122
Telephone: 314.965.7510
Fax: 314.965.7592
Email: wind@windeng.com
C.O.A. #E-1607-D

NO.	DATE	DESCRIPTION
1	12/15/2017	REVISION PER 12/04/2017 CITY LETTER
2	2/27/2017	REVISION PER 2/16/2018 CITY LETTER

LEGEND

EXISTING	DESCRIPTION	PROPOSED
CONTOURS	SPOT(S)	CONTOURS
SLOPE DESIGNATOR	GAS W/ VALVE	SLOPE DESIGNATOR
UNDERGROUND TELEPHONE	CABLE TV	UNDERGROUND TELEPHONE
TRANSFORMER	PEDESTAL	TRANSFORMER
OVERHEAD LINES	UTILITY POLE	OVERHEAD LINES
UNDERGROUND ELECTRIC	LIGHT STANDARD	UNDERGROUND ELECTRIC
WATER	WATER VALVE	WATER
WATER VALVE	WATER METER/Vault	WATER VALVE
FIRE HYDRANT	STORM SEWER	FIRE HYDRANT
SANITARY SEWER	CURB INLET	SANITARY SEWER
AREA INLET & OPEN SIDE (ALL IF NO ARROWS)	GRATED INLET	AREA INLET & OPEN SIDE
MANHOLE	FLARED END SECTION WITH HEADWALL	MANHOLE
DRAINAGE SWALE / DIRECTION OF FLOW	SANITARY STRUCTURE	DRAINAGE SWALE / DIRECTION OF FLOW
SANITARY STRUCTURE	STORM STRUCTURE	SANITARY STRUCTURE
DRAINAGE AREA LIMITS	DRAINAGE AREA DESIGNATOR	DRAINAGE AREA LIMITS
CONCRETE	ASPHALT PAVEMENT	CONCRETE
PERVIOUS PAVEMENT	RIP RAP	PERVIOUS PAVEMENT
BENCHMARK	SIGN (SINGLE POST)	BENCHMARK
FENCE	LAND DISTURBANCE	FENCE
SAWCUT	SILT FENCE	SAWCUT
LANDSCAPE AREA	TREE, SHRUB	LANDSCAPE AREA
RETAINING WALL		RETAINING WALL

ABBREVIATIONS

AC	ACRE
ACI	AMERICAN CONCRETE INSTITUTE
AHJ	AUTHORITY HAVING JURISDICTION
ASP	ASPHALT
BF	BASEMENT FLOOR
BL	BUILDING LINE
CALC.	CALCULATED
CL	CENTER LINE
CO	CLEANOUT
CONC.	CONCRETE
DB	DEED BOOK
DS	DOWNSPOUT
ESMT.	EASEMENT
ELEV.	ELEVATION
EOP	END OF PIPE
EP	EDGE OF PAVEMENT
EX	EXISTING
FF	FEET
FF	FINISHED FLOOR ELEVATION
FL	FLOWLINE
GLS	GRADE AT LOW SILL
HBW	HIGH BOTTOM WALL
HP	HIGH POINT
HORIZ.	HORIZONTAL
HWEL	HIGH WATER ELEVATION
LBW	LOW BOTTOM WALL
LP	LOW POINT
LS	LOW SILL
MH	MANHOLE
ME	MATCH EXISTING
MXEP	MAXIMUM EXTENT PRACTICABLE
MAX.	MAXIMUM
MIN.	MINIMUM
MSD	METROPOLITAN ST. LOUIS SEWER DISTRICT
N/F	NOW OR FORMERLY
PG	PAGE
PB	PLAT BOOK
#" PVC	POLYVINYL CHLORIDE
P	PROPERTY LINE
#" RCP	REINFORCED CONCRETE PIPE
R/W	RIGHT OF WAY
SAN.	SANITARY
SBM	SITE BENCHMARK
SF	SQUARE FEET
STA.	STATION
STM.	STORM
(TBA)	TO BE ABANDONED
(TBA&R)	TO BE ABANDONED & RELOCATED
(TBD)	TO BE DETERMINED
(TBR)	TO BE REMOVED
(TBR&R)	TO BE REMOVED & REPLACED
TF	TOP OF FOUNDATION
TW	TOP OF WALL
UNK	UNKNOWN
(UIP)	USE IN PLACE
#" VCP	VITRIFIED CLAY PIPE
VERT.	VERTICAL

FUTURE LAND DISTURBANCE STORMWATER MANAGEMENT NOTE

ANY FUTURE LAND DISTURBANCE AND/OR INCREASE IN IMPERVIOUS AREA ON THIS SITE REQUIRES ADDITIONAL STORM WATER MANAGEMENT PER MSD REGULATIONS IN PLACE AT THAT TIME.

AREA OF LAND DISTURBANCE

PROJECT DISTURBANCE= 0.70 AC
PROJECT RUNOFF DIFFERENTIAL= 0.90 CFS

MSD NOTE

PRIOR TO OBTAINING A CONSTRUCTION PERMIT FROM THE METROPOLITAN ST. LOUIS SEWER DISTRICT, THE CONTRACTOR SHALL BE REQUIRED TO PROVIDE THE DISTRICT WITH A COPY OF AN EXECUTED CERTIFICATE OF INSURANCE INDICATING THAT THE PERMITTEE HAS OBTAINED AND WILL CONTINUE TO CARRY COMMERCIAL GENERAL LIABILITY AND COMPREHENSIVE AUTO LIABILITY INSURANCE. THE REQUIREMENTS AND LIMITS SHALL BE AS STATED IN THE RULES AND REGULATIONS AND ENGINEERING DESIGN REQUIREMENTS FOR SANITARY AND STORMWATER DRAINAGE FACILITY, SECTION 10.090 (ADDENDUM).

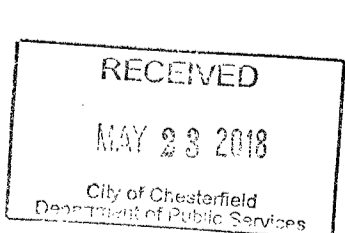

RESERVED FOR AGENCY REVIEW

WIND ENGINEERING COMPANY
COPYRIGHT 2018
THESE DESIGNS AND DRAWINGS ARE COPYRIGHTED AND REMAIN THE PROPERTY OF WIND ENGINEERING. THEY MAY NOT BE USED OR REPRODUCED WITHOUT WRITTEN CONSENT.

Date:	11/07/2017
Field Work:	WC Field Checked: DW
Drawn By:	PC c.s.o.: DW
Checked By:	DW
Project Number:	01005
Sheet Number:	PDP1
MSD P-#:	BASEMAP: 20T
H & T #:	

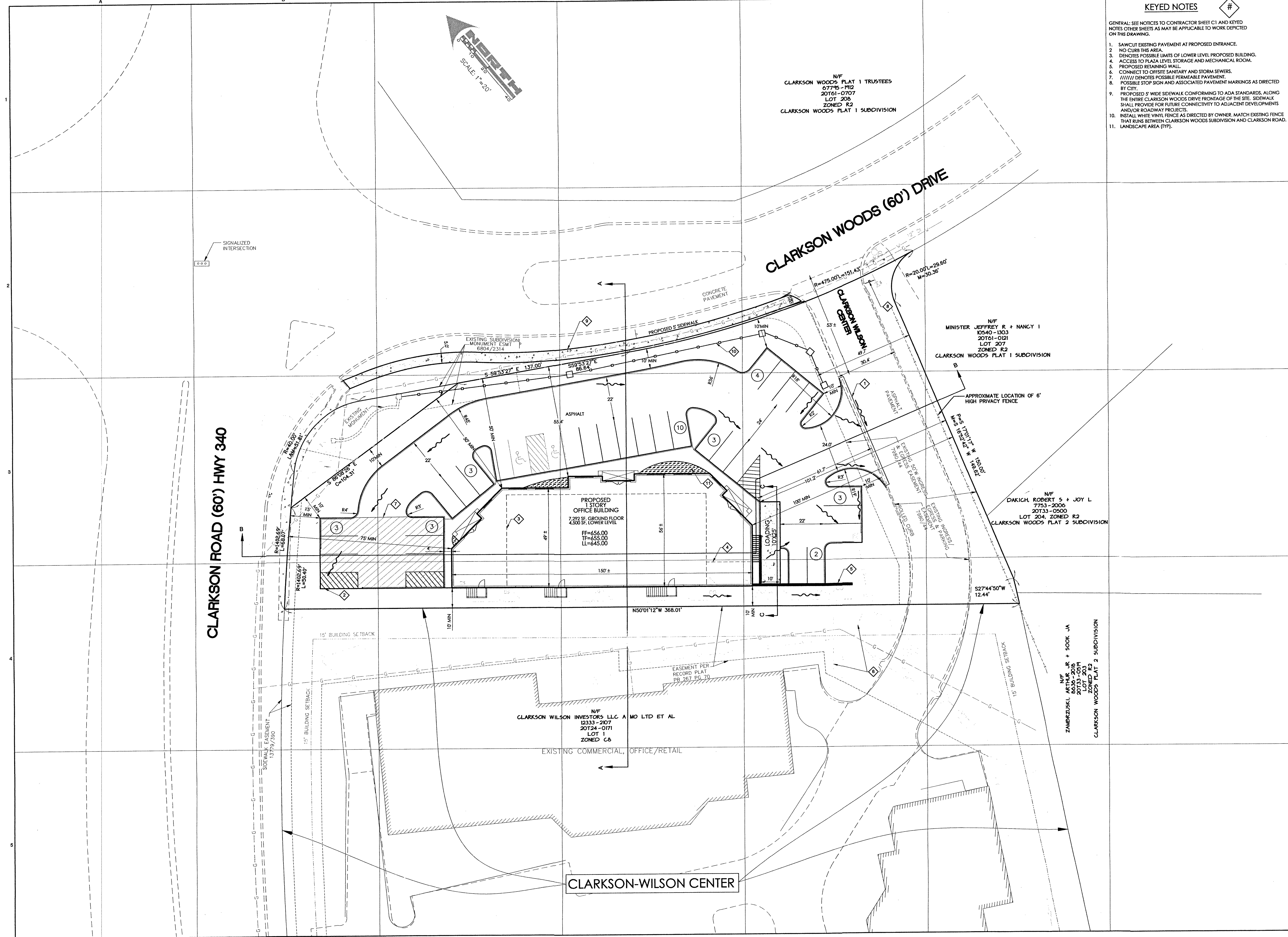

KEYED NOTES

- GENERAL: SEE NOTICES TO CONTRACTOR SHEET C1 AND KEYED NOTES OTHER SHEETS AS MAY BE APPLICABLE TO WORK DEPICTED ON THIS DRAWING.
1. SAWCUT EXISTING PAVEMENT AT PROPOSED ENTRANCE.
 2. NO CURB THIS AREA.
 3. DENOTES POSSIBLE LIMITS OF LOWER LEVEL PROPOSED BUILDING.
 4. ACCESS TO PLAZA LEVEL STORAGE AND MECHANICAL ROOM.
 5. PROPOSED RETAINING WALL.
 6. CONNECT TO OFFSITE SANITARY AND STORM SEWERS.
 7. /////// DENOTES POSSIBLE PERMEABLE PAVEMENT.
 8. POSSIBLE STOP SIGN AND ASSOCIATED PAVEMENT MARKINGS AS DIRECTED BY CITY.
 9. PROPOSED 5' WIDE SIDEWALK CONFORMING TO ADA STANDARDS, ALONG THE ENTIRE CLARKSON WOODS DRIVE FRONTAGE OF THE SITE. SIDEWALK SHALL PROVIDE FOR FUTURE CONNECTIVITY TO ADJACENT DEVELOPMENTS AND/OR ROADWAY PROJECTS.
 10. INSTALL WHITE VINYL FENCE AS DIRECTED BY OWNER. MATCH EXISTING FENCE THAT RUNS BETWEEN CLARKSON WOODS SUBDIVISION AND CLARKSON ROAD.
 11. LANDSCAPE AREA (TYP).

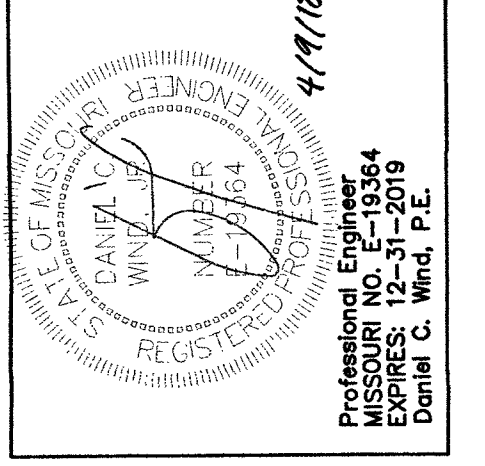

PRELIMINARY PLAN DISCLAIMER

THIS PLAN IS A PRELIMINARY DESIGN AND IS NOT FOR CONSTRUCTION. IT IS SUBJECT TO CHANGE WITHOUT NOTICE. THE ENGINEER'S DESIGN AND ANY PROCESSING OF THIS PLAN IS NOT FOR CONSTRUCTION.

CLARKSON WOODS OFFICE CENTER
 CITY OF CHESTERFIELD, MO 63017
FLAT + GEOMETRIC PLAN

Prepared By: **wind**
 122 N. Kirkwood Road
 Kirkwood, MO 63122
 Telephone: 314-969-9100
 Fax: 314-969-9101
 Email: wind@windengr.com
 C.O.A. #E-1-607-D

No.	Date	Description
2	2/27/2017	REVISIONS PER 2/14/2018 CITY P.L. LETTER
1	12/15/2017	REVISIONS PER 12/04/2017 CITY LETTER

WIND ENGINEERING COMPANY
 COPYRIGHT 2018
 THESE DESIGNS AND DRAWINGS ARE COPYRIGHTED AND REMAIN THE PROPERTY OF WIND ENGINEERING. THEY MAY NOT BE USED OR REPRODUCED WITHOUT WRITTEN CONSENT.

Date:	11/07/2017
Field Work:	WC Field Checked: DW
Drawn By:	PC c.s.o.: DW
Checked By:	DW
Project Number:	01005
Sheet Number:	PDP3
MSD P:	BASEMAP: 201
H & T #:	

THE GRID, AS DEFINED BY THE NUMBERS AND LETTERS IN THE BOUNDING AND UPPER MARGINS OF THIS SHEET, ARE FOR REFERENCE ONLY AND SHOULD NOT BE INTERPRETED AS HAVING ANY SCALE WITH RESPECT TO THE DRAWING'S CONTENTS OR GEOMETRY.

CLARKSON ROAD (60') HWY 340

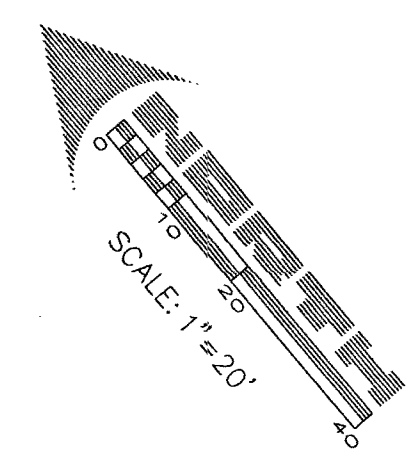

DIFFERENTIAL RUNOFF

DESCRIPTION	AREA		PI (CFS/AC)		Q (CFS)		COMMENTS
	(SF)	(AC)	15 YR/20MIN	100YR/20MIN	15 YR/20MIN	100YR/20MIN	
EXISTING							
BUILDING	0	0.00	3.54	4.78	0.00	0.00	
PAVEMENT	5160	0.12	3.54	4.78	0.42	0.57	
GRASS	36071.5	0.83	1.70	2.30	1.41	1.90	
TOTAL	41231.5	0.9	1.93	2.61	1.83	2.47	
PROPOSED							
BUILDING	7464	0.17	3.54	4.78	0.61	0.82	INCLUDES OVERHANG
PAVEMENT (IMPERVIOUS)	19030	0.44	3.54	4.78	1.55	2.09	
PAVEMENT (PERVIOUS)	2203	0.05	1.70	2.30	0.09	0.12	
GRASS	12534.5	0.29	1.70	2.30	0.49	0.66	
TOTAL	41231.5	0.9	2.88	3.89	2.73	3.68	
DIFFERENTIAL (CFS)					0.90	1.22	

KEYED NOTES

- GENERAL: SEE NOTICES TO CONTRACTOR SHEET C1 AND KEYED NOTES OTHER SHEETS AS MAY BE APPLICABLE TO WORK DEPICTED ON THIS DRAWING.
1. SAWCUT EXISTING PAVEMENT AT PROPOSED ENTRANCE.
 2. MODIFY EXISTING LANDSCAPE BED AS REQUIRED.
 3. NO CURB THIS AREA.
 4. DENOTES LIMITS OF LOWER LEVEL PROPOSED BUILDING.
 5. ACCESS TO PLAZA LEVEL STORAGE AND MECHANICAL ROOM.
 6. SUBJECT TO FINAL NUMBER AND LOCATION OF DOORS PROVIDE COMPLIANT LANDINGS WITH RAMPS AND STEPS TO GRADE WHERE REQUIRED TO ADAPT TO FINISH GRADES.
 7. SIGN, "NO PARKING".
 8. LOWER LEVEL WINDOWS (TYP).

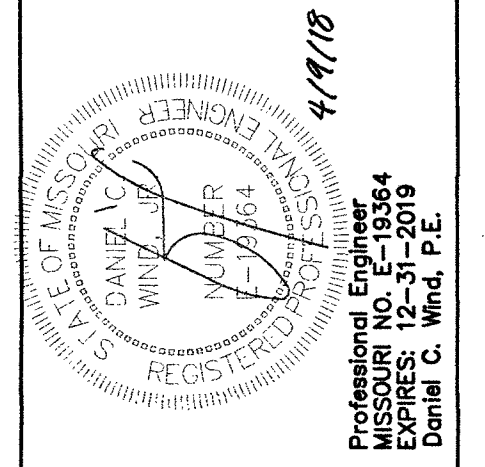

PRELIMINARY PLAN DISCLAIMER

THIS IS A PRELIMINARY PLAN. IT IS NOT TO BE USED FOR CONSTRUCTION. THE DESIGNER ASSUMES NO LIABILITY FOR ANY DAMAGE OR INJURY TO PERSONS OR PROPERTY ARISING FROM THE USE OF THIS PLAN. THE USER OF THIS PLAN SHALL BE RESPONSIBLE FOR OBTAINING ALL NECESSARY PERMITS AND FOR VERIFYING THE ACCURACY OF ALL INFORMATION PROVIDED HEREON. THE DESIGNER'S LIABILITY IS LIMITED TO THE PROFESSIONAL ENGINEERING SERVICES PROVIDED HEREON. THIS PLAN IS NOT FOR CONSTRUCTION.

CLARKSON WOODS OFFICE CENTER
CITY OF CHESTERFIELD, MO 63017

PRELIMINARY SITE + GRADING PLAN

Prepared By: **wind**
122 N. Kirwood Road
Kirwood, MO 63122
Tel: 636-585-7500
Fax: 636-585-7502
Email: wind@windengr.com
C.O.A. #E-1607-D

REVISIONS/STATUS

No.	Date	Description	P.E. Signature
2	2/27/2017	REVISIONS PER 2/16/2018 CITY P.I. LETTER 6636-2018	
1	12/19/2017	REVISIONS PER 2/04/2017 CITY LETTER LOT 203 ZONED R2	

WIND ENGINEERING COMPANY
COPYRIGHT 2018

THESE DESIGNS AND DRAWINGS ARE COPYRIGHTED AND REMAIN THE PROPERTY OF WIND ENGINEERING. THEY MAY NOT BE USED OR REPRODUCED WITHOUT WRITTEN CONSENT.

Date: 11/07/2017
Field Work: WC Field Checked: DW
Drawn By: PC c.s.o.: DW
Checked By: DW
Project Number: 01005
Sheet Number: PDP4
MSD P: BASEMAP: 20T
H & T: #

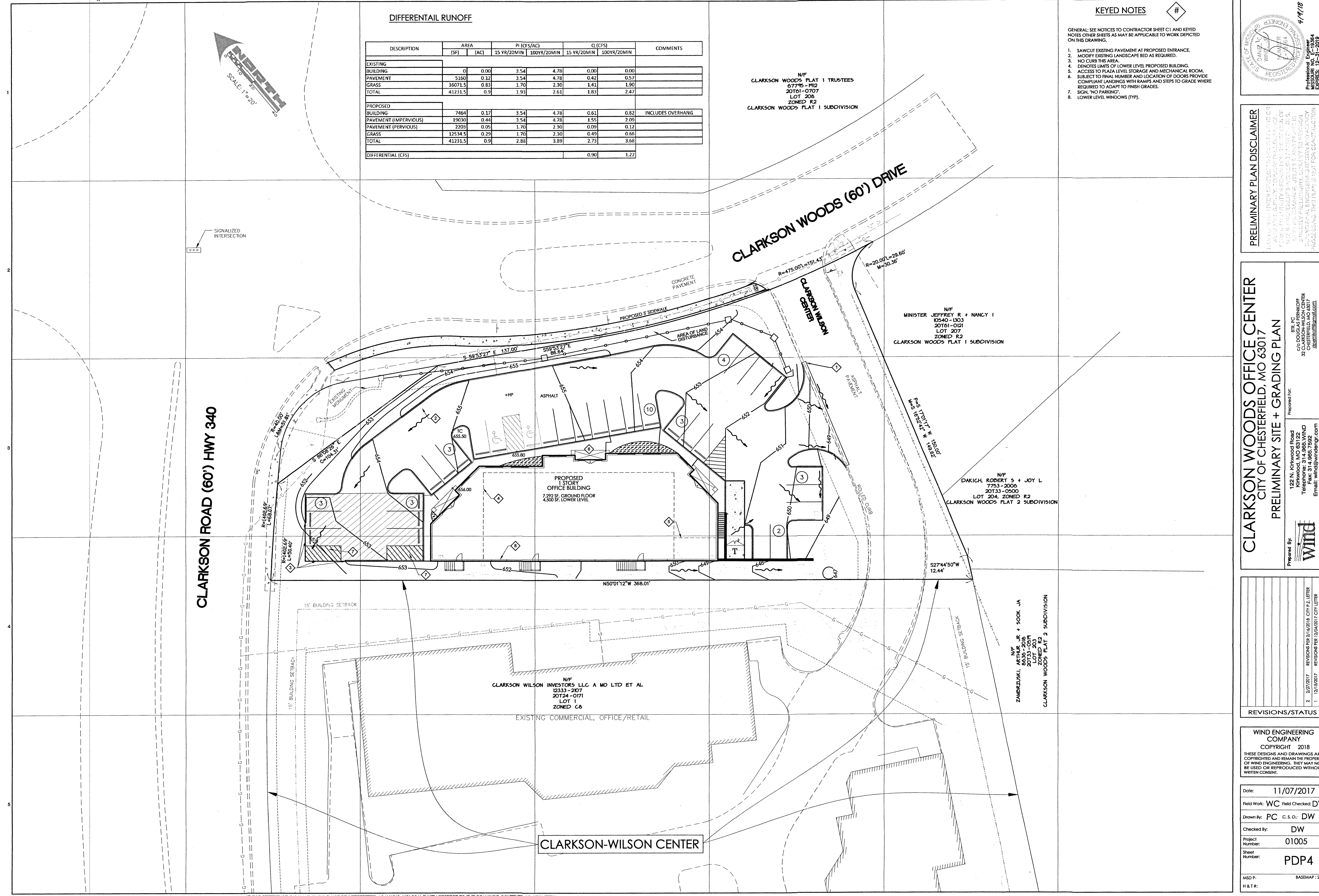

THE GRID, AS DEFINED BY THE NUMBERS AND LETTERS IN THE BINDING AND UPPER MARGINS OF THIS SHEET, ARE FOR REFERENCE ONLY AND SHOULD NOT BE INTERPRETED AS HAVING ANY SCALE WITH RESPECT TO THE DRAWING'S CONTENTS OR GEOMETRY.

KEYED NOTES

- GENERAL: SEE NOTICES TO CONTRACTOR SHEET C1 AND KEYED NOTES OTHER SHEETS AS MAY BE APPLICABLE TO WORK DEPICTED ON THIS DRAWING.
- LOWER LEVEL WINDOWS (TYP.)
 - STAIRS AND ACCESS TO LOWER LEVEL AS SHOWN IS BEYOND SECTION CUT.

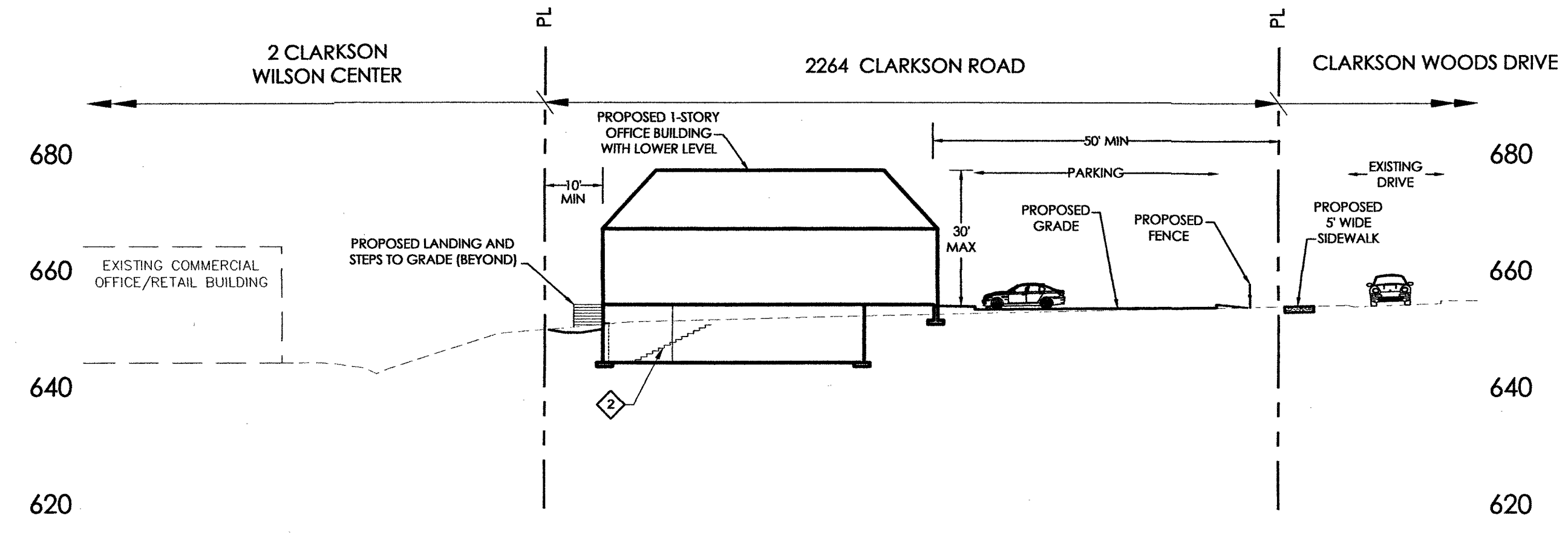
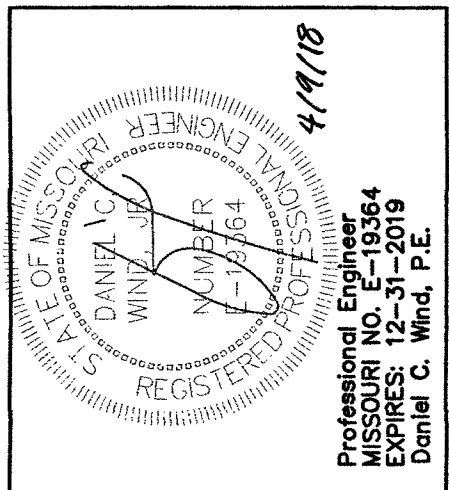

SECTION A-A
SCALE: 1"=20'

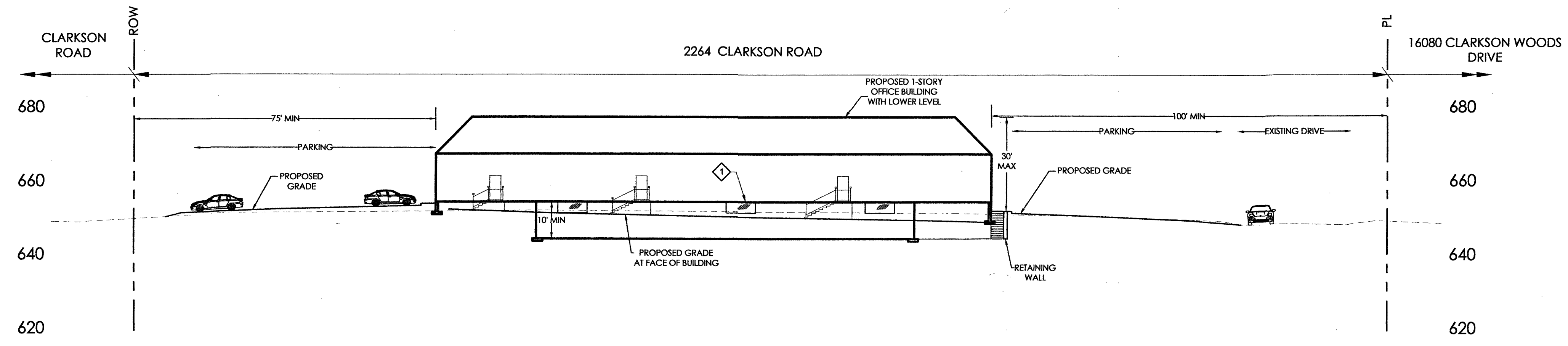

SECTION B-B
SCALE: 1"=20'

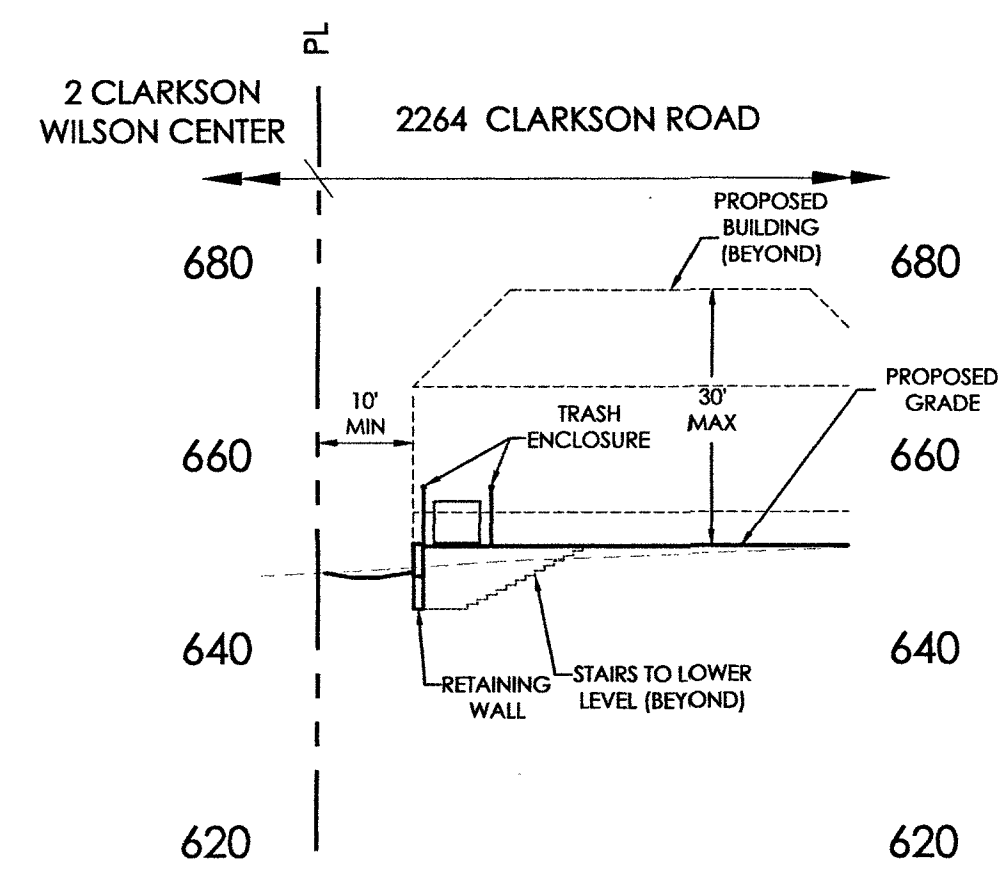

SECTION C-C
SCALE: 1"=20'

PRELIMINARY PLAN DISCLAIMER
THIS PLAN HAS BEEN DEVELOPED USING THE BEST AVAILABLE SURVEY INFORMATION. THE DESIGN OF SITE IMPROVEMENTS INCLUDING FINISH GRADES, SEWER, DRAINAGE, UTILITIES AND PAVING IS STRICTLY PRELIMINARY. SUBJECT TO REVISION DURING FINAL ENGINEERING DESIGN AND AGENCY PROCESSING. THIS PLAN IS NOT FOR CONSTRUCTION.

CLARKSON WOODS OFFICE CENTER
CITY OF CHESTERFIELD, MO 63017

Prepared For:
6/6 DOUGLAS PERKOFF
32 CLARKSON WILSON CENTER
CHESTERFIELD, MO 63017
636.865.7692

Prepared By:
122 N. Kirkwood Road
Kirkwood, MO 63122
Telephone: 314.965.WIND
Fax: 314.965.7692
Email: wind@windengr.com
C.O.A. #E-1607-D

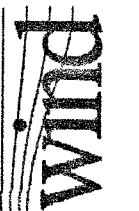

No.	Date	Description
1	12/15/2017	REVISION PER 12/04/2017 CITY LETTER
2	2/27/2017	REVISION PER 2/16/2018 CITY P.Z. LETTER

WIND ENGINEERING COMPANY
COPYRIGHT 2018
THESE DESIGNS AND DRAWINGS ARE COPYRIGHTED AND REMAIN THE PROPERTY OF WIND ENGINEERING. THEY MAY NOT BE USED OR REPRODUCED WITHOUT WRITTEN CONSENT.

Date: 11/07/2017
Field Work: WC Field Checked: DW
Drawn By: PC c.s.o.: DW
Checked By: DW
Project Number: 01005
Sheet Number: PDP5

MSD P: BASEMAP: 207
H & T #:

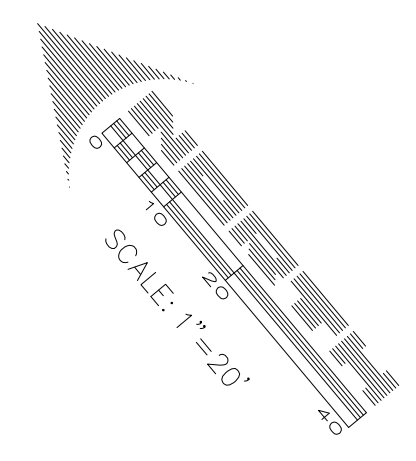

N/F
CLARKSON WOODS FLAT 1 TRUSTEES
67745 - 1112
20161-0707
LOT 206
ZONED R2
CLARKSON WOODS FLAT 1 SUBDIVISION

KEYED NOTES

1. SAWCUT EXISTING PAVEMENT AT PROPOSED ENTRANCE.
2. NO CURB THIS AREA.
3. DENOTES POSSIBLE LIMITS OF LOWER LEVEL PROPOSED BUILDING.
4. ACCESS TO PLAZA LEVEL STORAGE AND MECHANICAL ROOM.
5. PROPOSED RETAINING WALL.
6. CONNECT TO OFFICE SANITARY AND STORM SEWERS.
7. // // // // // DENOTES POSSIBLE PERMEABLE PAVEMENT.
8. POSSIBLE STOP SIGN AND ASSOCIATED PAVEMENT MARKINGS AS DIRECTED BY CITY.
9. PROPOSED 5' WIDE SIDEWALK CONFORMING TO ADA STANDARDS, ALONG THE ENTIRE CLARKSON WOODS DRIVE FRONTAGE OF THE SITE. SIDEWALK SHALL PROVIDE FOR FUTURE CONNECTIVITY TO ADJACENT DEVELOPMENTS AND/OR ROADWAY PROJECTS.
10. INSTALL WHITE VINYL FENCE AS DIRECTED BY OWNER. MATCH EXISTING FENCE THAT RUNS BETWEEN CLARKSON WOODS SUBDIVISION AND CLARKSON ROAD.
11. LANDSCAPE AREA (TYP).

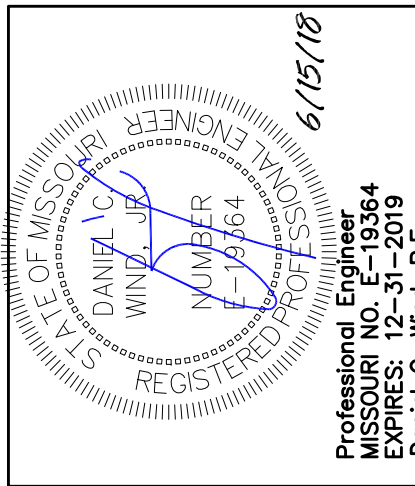

PRELIMINARY PLAN DISCLAIMER
THIS PLAN HAS BEEN DEVELOPED USING RECORD OR AVAILABLE SURVEY, TOPOGRAPHIC, DRAINAGE, SEWER AND UTILITY INFORMATION. THE DESIGN OF SITE IMPROVEMENTS INCLUDING FINISH GRADES, SEWERS, DRAINAGE UTILITIES, AND PAVING IS STRICTLY PRELIMINARY. SUBJECT TO REVISION DURING FINAL ENGINEERING DESIGN AND AGENCY PROCESSING. THIS PLAN IS NOT FOR CONSTRUCTION.

STATE PLANE COORDINATES

Point, Northing, Easting, Elevation, Description (P,N,E,Z,D)

- 109.1017742.8203 (31028.632 M), 797602.6389 (243109.771 M), 649.82, SR
- 111.1017776.2991 (310218.837 M), 797640.8211 (243121.409 M), 650.91, SR
- 114.1017771.5489 (310217.399 M), 797740.9240 (243151.923 M), 653.46, SR
- 115.1017671.7533 (310186.971 M), 797955.5543 (243217.336 M), 653.96, SX
- 104.1017657.9512 (310182.764 M), 797931.7600 (243210.087 M), 643.24, RBR
- 100.1017515.2506 (310139.269 M), 797886.7834 (243196.378 M), 643.83, IP
- 102.1017504.4163 (310135.965 M), 797880.8300 (243194.564 M), 643.13, RBR
- 500.1017727.2660 (310014.906 M), 797815.3476 (243026.455 M)

THE MISSOURI COORDINATE SYSTEM OF 1983 EAST ZONE COORDINATE VALUES AT THE GROUND WERE DETERMINED BY GPS OBSERVATION USING THE MODOT VRS SYSTEM ON 6/14/2018
SCALE FACTOR=1.00092347360

CLARKSON WOODS OFFICE CENTER
CITY OF CHESTERFIELD, MO 63017
FLAT + GEOMETRIC PLAN

Prepared For:
N/F PC
670 DOUGLAS FERROFF
33 CLARKSON WILSON CENTER
CHESTERFIELD, MO 63017
5828@CLARKSONWILSON.COM

Prepared By:
1227 N. Kirkwood Road
Kirkwood, MO 63122
Telephone: 314.965.7592
Fax: 314.965.7592
Email: wind@windengr.com
C.O.A. #E-1607-D

wind
WIND ENGINEERING COMPANY

CLARKSON ROAD (60') HWY 340

CLARKSON WOODS (60') DRIVE

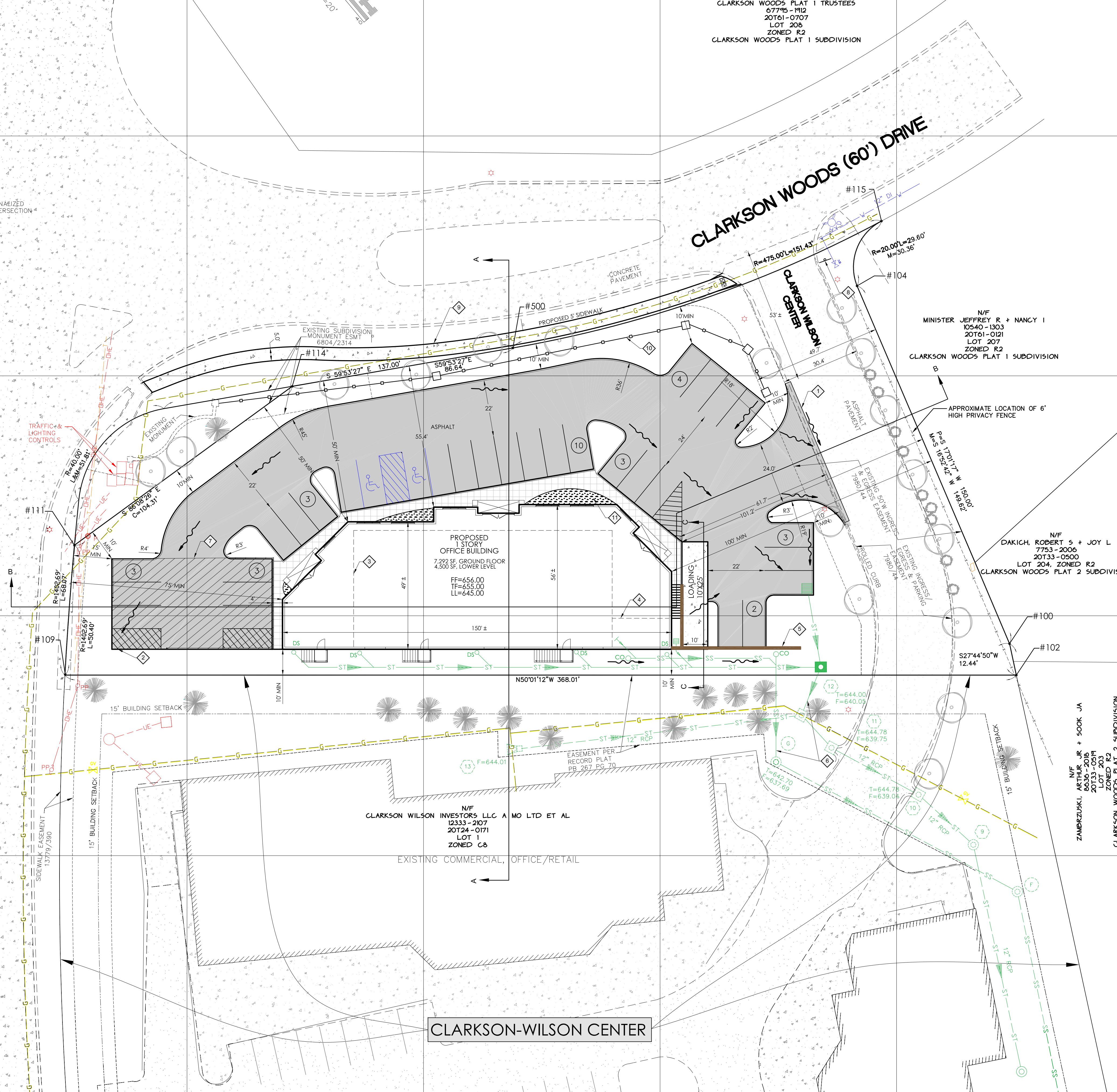

N/F
CLARKSON WILSON INVESTORS LLC A MO LTD ET AL
12333-2107
20124-0171
LOT 1
ZONED C6
EXISTING COMMERCIAL, OFFICE/RETAIL

N/F
MINISTER JEFFREY R + NANCY I
10540-1303
20161-0121
LOT 207
ZONED R2
CLARKSON WOODS FLAT 1 SUBDIVISION

N/F
DAKICH ROBERT S + JOY L
7753-2006
20133-0500
LOT 204
ZONED R2
CLARKSON WOODS FLAT 2 SUBDIVISION

N/F
ZAMBORSKI, ARTHUR JR + SOOK JA
12333-2107
20133-0091
LOT 203
ZONED R2
CLARKSON WOODS FLAT 2 SUBDIVISION

CLARKSON-WILSON CENTER

No.	Date	Description	P.E. Signature
3	6/15/2018	CITY RESUBMITTAL	
2	2/27/2018	REVISIONS PER 2/16/2018 CITY P.Z. LETTER	
1	12/15/2018	REVISIONS PER 12/04/2017 CITY LETTER	

WIND ENGINEERING COMPANY
COPYRIGHT 2018
THESE DESIGNS AND DRAWINGS ARE COPYRIGHTED AND REMAIN THE PROPERTY OF WIND ENGINEERING. THEY MAY NOT BE USED OR REPRODUCED WITHOUT WRITTEN CONSENT.

Date:	11/07/2017
Field Work:	WC Field Checked: DW
Drawn By:	PC C.S.O.: DW
Checked By:	DW
Project Number:	01005
Sheet Number:	PDP3
MSD P-:	BASEMAP: 201
H & T #:	

THE GRID, AS DEFINED BY THE NUMBERS AND LETTERS IN THE BOUNDING AND UPPER MARGINS OF THIS SHEET, ARE FOR REFERENCE ONLY AND SHOULD NOT BE INTERPRETED AS HAVING ANY SCALE WITH RESPECT TO THE DRAWING'S CONTENTS OR GEOMETRY.