



690 Chesterfield Pkwy W • Chesterfield MO 63017-0760
Phone: 636-537-4000 • Fax 636-537-4798 • www.chesterfield.mo.us

Planning Commission Vote Report

Subject: Change of Zoning Vote Report

Meeting Date: January 25, 2010

From: Kristian Corbin, Project Planner
Mara Perry, AICP, Senior Planner

Location: 17970 Chesterfield Airport Road, 609 Cepi Drive and 17975 Edison Avenue (17v240153, 17v240331 and 17v330311).

Petition: P.Z. 15-2009 Chesterfield Airport Commerce Park (Insituform Technologies Inc.)

Proposal Summary

Stock and Associates, on behalf of Insituform Technologies Inc., has submitted a request for a change of zoning for three (3) tracts of land to a new “PI” Planned Industrial District. The three (3) tracts of land at 17970 Chesterfield Airport Road which is currently zoned “PC” Planned Commercial District, 609 Cepi Drive which is currently zoned “PI” Planned Industrial District and 17975 Edison Avenue which is currently zoned “M3” Planned industrial District. The intent is to merge the two existing developments and an additional lot into one development governed under the same ordinance for the potential sale of the site. All the sites are currently vacant.

The Legal Description will be amended during the January 25, 2010 Public Hearing to include 17975 Edison Avenue into P.Z. 15-2009 Chesterfield Airport Commerce Park (Insituform Technologies Inc.)

Department Input

The Attachment A for this request meets all of the development requirements of the City of Chesterfield “PI” Planned Industrial District. The preliminary plan is required to be approved under the new “PI” Planned Industrial District requirements by City Council.

Staff has researched the governing ordinances, permitted uses and the City of Chesterfield Comprehensive Plan for the surrounding developments and finds the request for a change of zoning to be consistent with the area.

Surrounding Land Use and Zoning

The land use and zoning for the properties surrounding this parcel are as follows:

North: The property to the north is the Sentrus Place development that is currently zoned “PI” Planned Industrial District.

South: The property to the south is the Damian Kroenung Estates development that is zoned “PI” Planned Industrial District. This site is currently vacant.

East: The property to the east is the Chesterfield Executive Park Development that is currently zoned “M3” Planned Industrial District.

West: The properties to the west are the Natoli Development and the Insituform Development which both are currently zoned “M3” Planned Industrial District.

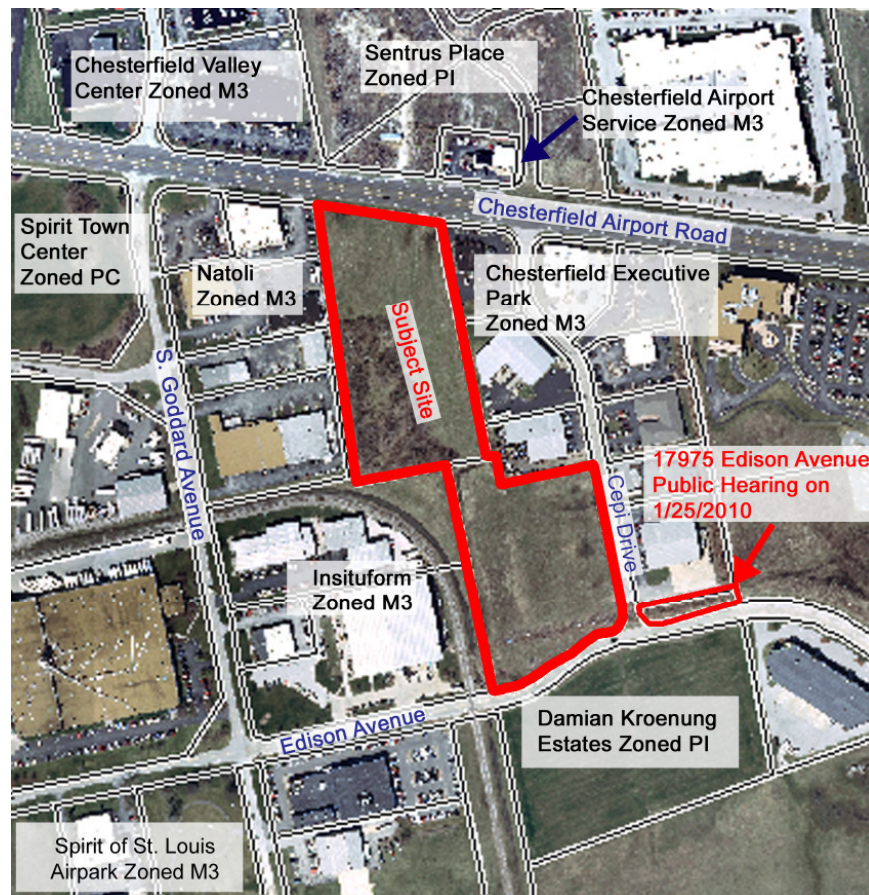



View looking north from Edison Avenue



View looking east from the Natoli Development



View looking south from Chesterfield Airport Road



View looking west from Cepi Drive

Comprehensive Plan Analysis

The Subject Site is located within Ward 4 of the City of Chesterfield. The Land Use Map from the City of Chesterfield Comprehensive Plan shows the Subject Site to be "Service/Business Park". Appropriate uses in this designation would be warehousing and manufacturing similar to the type of development associated with the Spirit of St. Louis Airport. The properties to the west of the subject site is designated Spirit Airport. The property to the north of the subject site is designated Office Park while to the east and the south of the subject site is designated Service/Business Park also.

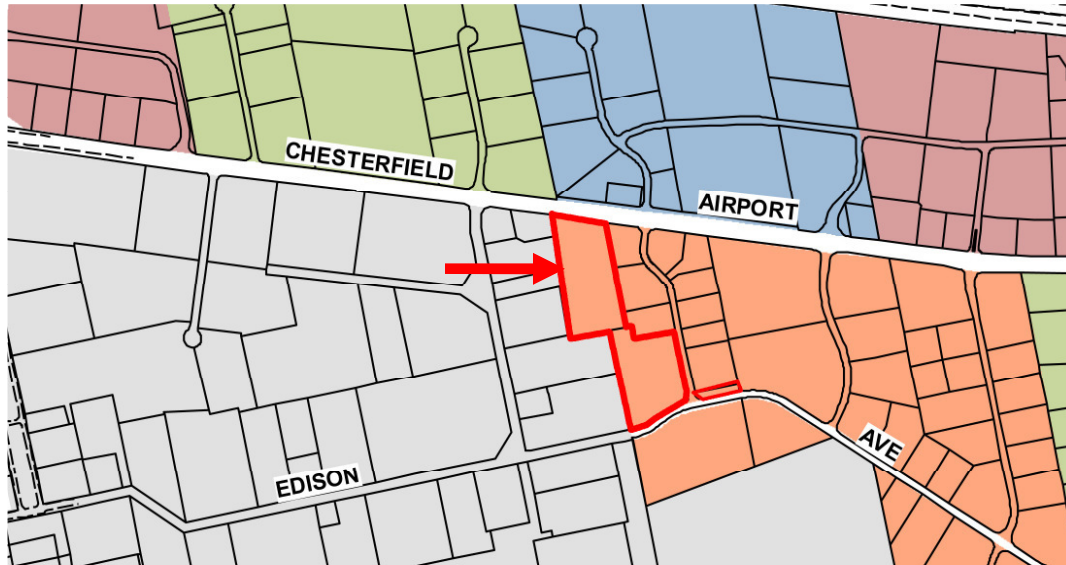

Site Area History

The Subject Site is comprised of three parcels of land. The following is the history of each parcel:

- 17970 Chesterfield Airport Road was zoned “M3” Planned Industrial District prior to the incorporation of the City of Chesterfield. In September 1998, the parcel was rezoned to “PC” Planned Commercial District via ordinance 1455 and amended in May 2001 for building requirements. A Site Development Section Plan was approved on May 8, 2000 for this parcel.
- 609 Cepi Drive was zoned “M3” Planned Industrial District prior to the incorporation of the City of Chesterfield. In January 2001, the parcel was rezoned to “PI” Planned Industrial District via Ordinance 1707. A Site Development Section Plan was approved on July 9, 2001 for this parcel.
- 17975 Edison Avenue was zoned “M3” Planned Industrial District prior to the incorporation of the City of Chesterfield. In April 1992, the permitted uses were amended via ordinance 674. In February 1994, ordinance 674 was repealed by ordinance 882 to amend the building requirements and uses then amended by ordinance 1030 for uses. In May 2006, ordinance 1030 was amended by ordinance 2264 for setback requirements.

Issues

A Public Hearing was held before the Planning Commission on December 14, 2009. At that time, issues were identified by the Planning Commission and Staff. An issues meeting was held before the Planning Commission on January 11, 2010.

Below are the issues that are covered in edits to the Attachment A or for informational purposes:

1. The petitioner was asked to revise the Preliminary Plan so that the access point(s) along Cepi Drive comply with the City of Chesterfield Access Management requirements. The petitioner has moved the drive aisle edge of the proposed southern most entrance to 100' off the proposed Edison Avenue 'edge of pavement'. Additionally, they have identified the existing driveway to be removed. These items have been revised on the Preliminary Plan.
2. Access issues with St. Louis County Department of Highways and Traffic have been resolved with the petitioner. These items have been incorporated into the Attachment A.
3. Planning Commission asked Staff to continue to work with the petitioner to look at uses and in particular, those uses that are being limited to Edison Avenue. The Attachment A has been revised to limit additional uses to the Edison Avenue side as shown on Exhibit 1 which is attached to the Attachment A.

A second Public Hearing to amend the Legal Description is being held on January 25, 2010. Staff has no outstanding issues on this request for a change of zoning.

Request

Staff has reviewed the change of zoning request and the Attachment A as written adheres to all applicable requirements of the City of Chesterfield. Staff requests action on P.Z. 15-2009 Chesterfield Airport Commerce Park (Insituform Technologies Inc.)

Attachments

1. Attachment A
2. Preliminary Plan
3. Tree Stand Delineation

ATTACHMENT A

All provisions of the City of Chesterfield City Code shall apply to this development except as specifically modified herein.

I. SPECIFIC CRITERIA

A. PERMITTED USES

1. The uses allowed in this "PI" Planned Industrial District shall be:
 - (1) Administrative office for education or religious facility
 - (2) Animal Grooming service
 - (3) Automotive detailing shop
 - (4) Automotive retail supply
 - (5) Bakery
 - (6) Bar
 - (7) Boat (and marine supply) storage, charter, repair, sale
 - (8) Brewpub
 - (9) Broadcasting studio
 - (10) Car wash, industrial
 - (11) Car wash, self-service
 - (12) Church and other place of worship
 - (13) Commercial service facility
 - (14) Cultivation and sale of plant crops, commercial vegetable and flower gardening as well as plant nurseries and greenhouses.
 - (15) Day care center, adult
 - (16) Day care center, child
 - (17) Dry cleaning establishment.
 - (18) Dry cleaning establishment, drive-thru
 - (19) Educational facility--Specialized private schools
 - (20) Education facility--Vocational school
 - (21) Educational facility--Vocational school, outdoor training
 - (22) Filling station and convenience store with pump stations
 - (23) Film drop-off and pick-up station
 - (24) Film processing plant
 - (25) Financial institution
 - (26) Financial institution, drive-thru
 - (27) Gymnasium
 - (28) Highway department garage
 - (29) Industrial sales, service, and storage
 - (30) Laboratories-professional, scientific

- (31) Local public utility facility
- (32) Lumberyard
- (33) Mail order sale warehouse
- (34) Manufacturing, fabrication, assembly, processing, or packaging facility
- (35) Meat packing facility
- (36) Office, dental
- (37) Office, general
- (38) Office, medical
- (39) Oil Change facility
- (40) Parking area, including garages, for automobiles
- (41) Plumbing, electrical, air conditioning, and heating equipment sales, warehousing and repair facility.
- (42) Professional and technical service facility
- (43) Public safety facility
- (44) Research facility
- (45) Restaurant, fast food
- (46) Restaurant, take out
- (47) Restaurant, with drive-thru window
- (48) Satellite dish
- (49) Storage and repair garage for public mass transit vehicles
- (50) Telecommunications structure
- (51) Trucks, trailers, construction equipment, agricultural equipment sales, rental, leasing, outdoor storage
- (52) Union halls and hiring halls
- (53) Vehicle repair and services facility
- (54) Veterinary clinic
- (55) Warehouse--General
- (56) Yard for storage of contractors' equipment, materials, and supplies.

2. The following uses 7, 28, 29, 32, 35, 49, 51 and 56 shall not be located in Area A as shown on Exhibit 1.

3. Hours of Operation.

- a. Hours of operation for this "PI" District shall not be restricted.

B. FLOOR AREA, HEIGHT, BUILDING AND PARKING STRUCTURE REQUIREMENTS

1. Height

- a. The maximum height of the building, exclusive of roof screening, shall not exceed sixty five (65) feet.

2. Building Requirements

- a. A minimum of (35%) openspace is required for this development.
- b. This development shall have a maximum F.A.R. of (0.55).

C. SETBACKS

1. Structure Setbacks

No building or structure, other than light standards or flag poles will be located within the following setbacks:

- a. Thirty (30) feet from the right-of-way of Chesterfield Airport Road.
- b. Thirty (30) feet from the right-of-way of Cepi Road.
- c. Thirty (30) feet from the right-of-way of Edison Avenue.
- d. Ten (10) feet from the remaining district boundaries.

2. Parking Setbacks

No parking stall, loading space, internal driveway, or roadway, except points of ingress or egress, will be located within the following setbacks:

- a. Thirty (30) feet from the right-of-way of Chesterfield Airport Road.
- b. Twelve (12) feet from the right-of-way of Cepi Drive.
- c. Thirty (30) feet from the right-of-way of Edison Avenue.
- d. Ten (10) feet from the remaining district boundaries.

D. PARKING AND LOADING REQUIREMENTS

1. Parking and loading spaces for this development will be as required in the City of Chesterfield Code.

2. Construction Parking

- a. The streets surrounding this development and any street used for construction access thereto shall be cleaned throughout the day. The developer shall keep the road clear of mud and debris at all times.
- b. Provide adequate off-street stabilized parking area(s) for construction employees and a washdown station for construction vehicles entering and leaving the site in order to eliminate the condition whereby mud from

construction and employee vehicles is tracked onto the pavement causing hazardous roadway and driving conditions.

3. Parking lots shall not be used as streets.
4. Parking shall be prohibited along both sides of the access driveway. Parking lot aisles, where possible, should intersect the main and minor driveways at right angles and be logically located opposite minor driveways and other parking lot aisles. The main and minor driveways shall not have speed bumps. Stop signs shall not be installed for traffic on the main driveway. Minor driveways shall not intersect the access drive closer than one hundred (100) feet from Chesterfield Airport Road right-of-way as directed by the Saint Louis County Department of Highways and Traffic and the City of Chesterfield.

E. LANDSCAPE AND TREE REQUIREMENTS

The developer shall adhere to the Landscape and Tree Preservation Requirements of the City of Chesterfield Code.

F. SIGN REQUIREMENTS

1. Signs shall be permitted in accordance with the regulations of the City of Chesterfield Code or a Sign Package may be submitted for the planned district. Sign Packages shall adhere to the City Code and are reviewed and approved by the City of Chesterfield Planning Commission.
2. Ornamental Entrance Monument construction, if proposed, shall be reviewed by the City of Chesterfield, and/or the St. Louis County Department of Highways and Traffic for sight distance considerations prior to installation or construction.

G. LIGHT REQUIREMENTS

Provide a lighting plan and cut sheet in accordance with the City of Chesterfield Code.

H. ARCHITECTURAL

1. The developer shall submit architectural elevations, including but not limited to, colored renderings and building materials. Architectural information is to be reviewed by the Architectural Review Board and the Planning Commission.
2. Building facades should be articulated by using color, arrangement or change in materials to emphasize the facade elements. The planes of the exterior

- walls may be varied in height, depth or direction. Extremely long facades shall be designed with sufficient building articulation and landscaping to avoid a monotonous or overpowering appearance.
3. Trash enclosures: The location, material, and elevation of any trash enclosures will be as approved by the Planning Commission on the Site Development Plan. All exterior trash areas will be enclosed with a six (6) foot high sight-proof enclosure complimented by adequate landscaping approved by the City of Chesterfield on the Site Development Plan.
 4. Mechanical equipment will be adequately screened by roofing or other material as approved by the City of Chesterfield.

I. ACCESS/ACCESS MANAGEMENT

1. Access to this development from Chesterfield Airport Road shall be restricted to one (1) commercial entrance, with one (1) inbound lane and two (2) outbound lanes located opposite existing entrances and providing required sight distance, and constructed to Saint Louis County standards as directed by the Saint Louis County Department of Highways and Traffic and the City of Chesterfield. All other accesses on to Chesterfield Airport Road shall be removed and right-of-way restored as directed by the Saint Louis County Department of Highways and Traffic and the City of Chesterfield.
2. Access to this development from Cepi Drive shall be restricted to not more than two driveways located and designed in accordance with City of Chesterfield driveway access design policy and in a manner that is acceptable to the City of Chesterfield Department of Planning and Public Works.
3. No direct access to Edison Avenue shall be permitted.
4. Provide cross access easements and temporary construction license or other appropriate legal instrument or agreement guaranteeing permanent access between this site and adjacent properties as directed by the City of Chesterfield.
5. Provide cross access easement and temporary slope construction license or other appropriate legal instrument or agreement guaranteeing permanent access between this site and adjacent properties as directed by the St. Louis County Department of Highways and Traffic and the City of Chesterfield.
6. If required sight distance cannot be provided at the access locations, acquisition of right-of-way, reconstruction of pavement including correction to

the vertical alignment and other off-site improvements may be required to provide adequate sight distance as directed by the Saint Louis County Department of Highways and Traffic and the City of Chesterfield.

J. PUBLIC/PRIVATE ROAD IMPROVEMENTS, INCLUDING PEDESTRIAN CIRCULATION

1. If a gate is installed on a street in this development, the streets within the development or that portion of the development that is gated shall be private and remain private forever.
2. Construct an eastbound right turn lane two hundred (200) feet in length on Chesterfield Airport Road at the proposed access with a 10:1 inbound taper will be required with any retail use of the site as directed by the Saint Louis County Department of Highways and Traffic and the City of Chesterfield.
3. Construct a ten (10) foot wide full depth shoulder adjacent to Chesterfield Airport Road along the frontage of the tract, except where it is located adjacent to the right turn lane where its width shall be six (6) feet wide, to Saint Louis County standards, as directed by Saint Louis County Department of Highways and Traffic and the City of Chesterfield.
4. The developer shall install a 5 foot wide sidewalk, conforming to ADA standards, along the Cepi Drive and Edison Avenue frontage of the site, in accordance with applicable City of Chesterfield design and construction policies, as directed by the City of Chesterfield Department of Planning & Public Works.
5. Provide a sidewalk along Chesterfield Airport Road conforming to Saint Louis County ADA standards adjacent to and outside of right-of-way as directed by the City of Chesterfield.
6. The developer is advised that utility companies will require compensation for relocation of their facilities with public road right-of-way. Utility relocation cost shall not be considered as an allowable credit against the petitioner's traffic generation assessment contributions. The developer should also be aware of extensive delays in utility company relocation and adjustments. Such delays will not constitute a cause to allow occupancy prior to completion of road improvements.
7. The Developer shall construct additional pavement widening on Edison Avenue so that the mainline pavement meets minor arterial street standards, including appurtenant storm drainage facilities, in accordance with City of

Chesterfield street design and construction policies, and in a manner acceptable to the City of Chesterfield Department of Planning & Public Works.

8. The Developer shall extend Cepi Drive southerly from its current end of pavement to intersect with Edison Avenue. Cepi Drive shall be designed to meet local street standards, including appurtenant storm drainage facilities, in accordance with City of Chesterfield street design and construction policies, and in a manner acceptable to the City of Chesterfield Department of Planning & Public Works. Edge of pavement radii of Cepi Drive at the intersection with Edison Avenue shall be a minimum of 50 feet.
9. The Developer shall install streetlights and street trees along the frontage of Cepi Drive and Edison Avenue, in accordance with applicable City of Chesterfield design and installation policies, and in a manner acceptable to the City of Chesterfield Department of Planning and Public Works.
10. The Developer shall provide any additional right-of-way and construct any improvements to Chesterfield Airport Road, as required by the St. Louis County Department of Highways and Traffic.
11. All roadway and related improvements in each plat or phase of the development shall be constructed by the developer prior to issuance of a MZA for building permits exceeding 50% for that plat or phase. All roadway and related improvements in the overall development and right of way dedication shall be completed by the developer prior to issuance of a MZA for building permits exceeding 75% of 100% of the plats/phases of the development.

K. POWER OF REVIEW

The Mayor or a Councilmember of the Ward in which a development is proposed may request that the Site Development Plan be reviewed and approved by the entire City Council. This request must be made no later than 24 hours before posting the agenda for the next City Council meeting after Planning Commission review and approval of the Site Development Plan. The City Council will then take appropriate action relative to the proposal.

L. STORMWATER

1. The site shall provide for the positive drainage of storm water and it shall be discharged at an adequate natural discharge point or connected to an adequate piped system.

2. Detention/retention and channel protection measures are to be provided in each watershed as required by the City of Chesterfield. The stormwater management facilities shall be operational prior to paving of any driveways or parking areas in non-residential development or issuance of building permits exceeding sixty (60%) of approved dwelling units in each plat, watershed or phase of residential developments. The location and types of stormwater management facilities shall be identified on the Site Development Plan(s).

3. The Chesterfield Valley Master Stormwater Plan indicates a 50' flat bottom ditch shall be constructed along the western and southern property line of this site and that drainage from this site is to be directed to the east to the pump station at Long Road. The developer shall be responsible for construction of the required stormwater improvements and coordination with the owners of the properties affected by construction of the required improvements. In the event that the ultimate required improvements cannot be constructed concurrently with this development, the developer shall provide interim drainage facilities and establish sufficient escrows as guarantee of future construction of the required improvements, including removal of interim facilities. Interim facilities shall be sized to handle runoff from the 100-year, 24-hour storm event as produced by the Master Stormwater Plan model. The interim facilities shall provide positive drainage and may include a temporary pump station, if necessary. Interim facilities shall be removed promptly after the permanent stormwater improvements are constructed.

The developer may elect to propose alternate geometry, size and/or type of stormwater improvements that are functionally equivalent to the required improvements. Functional equivalence is said to be achieved when, as determined by the Director of Public Works, the alternate proposal provides the same hydraulic function, connectivity, and system-wide benefits without adversely affecting any of the following: water surface profiles at any location outside the development; future capital expenditures; maintenance obligations; equipment needs; frequency of maintenance; and probability of malfunction. The City will consider, but is not obligated to accept, the developer's alternate plans. If the Director of Public Works determines that the developer's proposal may be functionally equivalent to the Chesterfield Valley Master Storm Water Plan improvements, hydraulic routing calculations will be performed to make a final determination of functional equivalence. The Director will consider the developer's proposal, but is not obligated to have the hydraulic analysis performed if any of the other criteria regarding functional equivalence will not be met. The hydraulic routing calculations regarding functional equivalence may be performed by a consultant retained by the City of Chesterfield. The developer shall be responsible for all costs

- related to consideration of an alternate proposal, which shall include any costs related to work performed by the consultant.
4. Provide a Chesterfield Valley Stormwater Easement along the south property line to accommodate the future construction of the Chesterfield Valley Master Stormwater Plan channel in that area, and depict the channel on the Site Development Plan and improvement plans. Maintenance of the required channel shall be the responsibility of the property owner.
 5. All Chesterfield Valley Master Stormwater Plan improvements shall be operational prior to the paving of any driveways or parking areas.
 6. Treatment for water quality, in accordance with MSD regulations dated February 2006, shall be required.
 7. Project approval will be required from the Monarch Chesterfield Levee District. This approval shall include certification that storm water will be controlled as required by the Chesterfield Valley Master Plan.
 8. Formal plan submittal and approval will be required by the Metropolitan Sewer District prior to the issuance or permits. Formal plan approval is subject to the requirements of detailed review.

M. SANITARY SEWER

1. This project is in the Caulks Creek Surcharge area and is subject to a surcharge of \$2,750 per acre.

N. GEOTECHNICAL REPORT

Prior to Site Development Plan approval, provide a geotechnical report, prepared by a registered professional engineer licensed to practice in the State of Missouri, as directed by the Department of Planning and Public Works. The report shall verify the suitability of grading and proposed improvements with soil and geologic conditions and address the existence of any potential sinkhole, ponds, dams, septic fields, etc., and recommendations for treatment. A statement of compliance, signed and sealed by the geotechnical engineer preparing the report, shall be included on all Site Development Plans and Improvement Plans.

O. MISCELLANEOUS

1. All utilities will be installed underground.

II. TIME PERIOD FOR SUBMITTAL OF SITE DEVELOPMENT CONCEPT PLANS AND SITE DEVELOPMENT PLANS

- A. The developer shall submit a concept plan within eighteen (18) months of City Council approval of the change of zoning.
- B. In lieu of submitting a Site Development Concept Plan and Site Development Section Plans, the petitioner may submit a Site Development Plan for the entire development within eighteen (18) months of the date of approval of the change of zoning by the City.
- C. Failure to comply with these submittal requirements will result in the expiration of the change of zoning and will require a new public hearing.
- D. Said Plan shall be submitted in accordance with the combined requirements for Site Development Section and Concept Plans. The submission of Amended Site Development Plans by sections of this project to the Planning Commission shall be permitted if this option is utilized.
- E. Where due cause is shown by the developer, this time interval for plan submittal may be extended through appeal to and approval by the Planning Commission.

III. COMMENCEMENT OF CONSTRUCTION

- A. Substantial construction shall commence within two (2) years of approval of the site development concept plan or site development plan, unless otherwise authorized by ordinance.
- B. Where due cause is shown by the developer, the Commission may extend the period to commence construction for not more than one additional year.

IV. GENERAL CRITERIA

A. SITE DEVELOPMENT CONCEPT PLAN.

- 1. Any site development concept plan shall show all information required on a preliminary plat as required in the City of Chesterfield Code.
- 2. Include a conceptual landscape plan in accordance with the City of Chesterfield Code to indicate proposed landscaping along arterial and collector roadways.
- 3. Include a lighting plan in accordance with the City of Chesterfield Code to indicate proposed lighting along arterial collector roadways.

4. Provide comments/approvals from the appropriate Fire District, the Metropolitan St. Louis Sewer District, the St. Louis County Department of Highways and Traffic, Monarch Chesterfield Levee District, Spirit of St. Louis Airport and the Missouri Department of Transportation.
5. Compliance with the current Metropolitan Sewer District Site Guidance as adopted by the City of Chesterfield.

B. SITE DEVELOPMENT SECTION PLAN SUBMITTAL REQUIREMENTS

The Site Development Section Plan shall adhere to the above criteria and to the following:

1. Location map, north arrow, and plan scale. The scale shall be no greater than one (1) inch equals one hundred (100) feet.
2. Parking calculations. Including calculation for all off street parking spaces, required and proposed, and the number, size and location for handicap designed.
3. Provide open space percentage for overall development including separate percentage for each lot on the plan.
4. Provide Floor Area Ratio (F.A.R.).
5. A note indicating all utilities will be installed underground.
6. A note indicating signage approval is separate process.
7. Depict the location of all buildings, size, including height and distance from adjacent property lines and proposed use.
8. Specific structure and parking setbacks along all roadways and property lines.
9. Indicate location of all existing and proposed freestanding monument signs.
10. Zoning district lines, subdivision name, lot number, dimensions, and area, and zoning of adjacent parcels where different than site.
11. Floodplain boundaries.
12. Depict existing and proposed improvements within 150 feet of the site as directed. Improvements include, but are not limited to, roadways, driveways and walkways adjacent to and across the street from the site,

significant natural features, such as wooded areas and rock formations and other karst features, that are to remain or be removed.

13. Depict all existing and proposed easements and rights-of-way within 150 feet of the site and all existing or proposed off-site easements and rights-of-way required for proposed improvements.
14. Indicate the location of the proposed storm sewers, detention basins, sanitary sewers and connection(s) to the existing systems.
15. Depict existing and proposed contours at intervals of not more than one (1) foot, and extending 150 feet beyond the limits of the site as directed.
16. Address trees and landscaping in accordance with the City of Chesterfield Code.
17. Comply with all preliminary plat requirements of the City of Chesterfield Subdivision Regulations per the City of Chesterfield Code.
18. Signed and sealed in conformance with the State of Missouri Department of Economic Development, Division of Professional Registration, Missouri Board for Architects, Professional Engineers and Land Surveyors requirements.
19. Provide comments/approvals from the appropriate Fire District, the Metropolitan St. Louis Sewer District, Monarch Levee District, Spirit of St. Louis Airport, St. Louis Department of Highways and Traffic, and the Missouri Department of Transportation.
20. Compliance with Sky Exposure Plane.
21. Compliance with the current Metropolitan Sewer District Site Guidance as adopted by the City of Chesterfield.

V. TRUST FUND CONTRIBUTION

- A. The developer shall be required to contribute to the **Chesterfield Valley Trust Fund (No. 556)**. Traffic generation assessment contributions shall be deposited with St. Louis County prior to the issuance of building permits. If development phasing is anticipated, the developer shall provide the traffic generation assessment contribution prior to issuance of building permits for each phase of development.

Roads

The roadway improvement contribution is based on land and building use. The roadway contributions are necessary to help defray the cost of engineering, right-of-way acquisition, and major roadway construction in accordance with the Chesterfield Valley Road Improvement Plan on file with the St. Louis County Department of Highways and Traffic. The amount of the developer’s contribution to this fund shall be computed based on the following:

<u>Type of Development</u>	<u>Required Contribution</u>
General Office	\$575.04/parking space
General Retail	\$1,725.20/parking space
Loading Space	\$2,823.08/parking space

(Parking spaces as required by the City of Chesterfield Code.)

If types of development proposed differ from those listed, rates shall be provided by the St. Louis County Department of Highways and Traffic.

If a portion of the improvements required herein are needed to provide for the safety of the traveling public, their completion as a part of this development is mandatory.

Credits for roadway improvements required will be awarded as directed by St. Louis County Highways and Traffic. Any portion of the roadway improvement contribution that remains, following completion of road improvements required by the development, shall be retained in the appropriate Trust Fund. Credits for roadway improvements will be as approved by the City of Chesterfield and/or St. Louis County Department of Highways and Traffic.

The roadway improvement contribution shall be deposited with the St. Louis County Department of Highways and Traffic. The deposit shall be made before the issuance any a Special Use Permit (SUP) by St. Louis County Highways and Traffic or a Building Permit by St. Louis County Public Works Department. Funds shall be payable to “Treasurer, St. Louis County.”

If this development is located within a trust fund area, any portion of the traffic generation assessment contribution which remains following completion of road improvements required by the development will be retained in the appropriate trust fund.

Water Main

The primary water line contribution is based on gross acreage of the development land area. The contribution shall be a sum of \$693.85 per acre for

the total area as approved on the Site Development Plan to be used solely to help defray the cost of constructing the primary water line serving the Chesterfield Valley area.

The primary water line contribution shall be deposited with the Saint Louis County Department of Highways and Traffic. The deposit shall be made before St. Louis County approval of the Site Development Plan unless otherwise directed by the Saint Louis County Department of Highways and Traffic. Funds shall be payable to the Treasurer, Saint Louis County.

Stormwater

The stormwater contribution is based on gross acreage of the development land area. These funds are necessary to help defray the cost of engineering and construction improvements for the collection and disposal of stormwater from the Chesterfield Valley in accordance with the Master Plan on file with and jointly approved by Saint Louis County and the Metropolitan Saint Louis Sewer District. The amount of the stormwater contribution will be computed based on \$2,201.47 per acre for the total area as approved on the Site Development Plan. The stormwater contributions to the Trust Fund shall be deposited with the Saint Louis County Department of Highways and Traffic. The deposit shall be made before the issuance of a Special Use Permit (S.U.P.) by Saint Louis County Department of Highways and Traffic or before the issuance of building permits in the case where no Special Use Permit is required. Funds shall be payable to the Treasurer, Saint Louis County.

Sanitary Sewer

The sanitary sewer contribution is collected as the Caulks Creek impact fee.

The sanitary sewer contribution within Chesterfield Valley area shall be deposited with the Metropolitan St. Louis Sewer District as required by the District.

The amount of these required contributions for the roadway, storm water and primary water line improvements, if not submitted by January 1, 2010, shall be adjusted on that date and on the first day of January in each succeeding year thereafter in accordance with the construction cost index as determined by the Saint Louis County Department of Highways and Traffic.

Prior to Special Use Permit issuance by St. Louis County Department of Highways and Traffic, a special cash escrow or a special escrow supported by an Irrevocable Letter of Credit, must be established with the St. Louis County Department of Highways and Traffic to guarantee completion of the required roadway improvements.

Trust Fund contributions shall be deposited with St. Louis County in the form of a cash escrow prior to the issuance of building permits.

VI. RECORDING

Within 60 days of approval of any development plan by the City of Chesterfield, the approved Plan will be recorded with the St. Louis County Recorder of Deeds. Failure to do so will result in the expiration of approval of said plan and require re-approval of a plan by the Planning Commission.

VII. ENFORCEMENT

- A. The City of Chesterfield, Missouri will enforce the conditions of this ordinance in accordance with the Plan approved by the City of Chesterfield and the terms of this Attachment A.
- B. Failure to comply with any or all the conditions of this ordinance will be adequate cause for revocation of approvals/permits by reviewing Departments and Commissions.
- C. Non-compliance with the specific requirements and conditions set forth in this Ordinance and its attached conditions or other Ordinances of the City of Chesterfield shall constitute an ordinance violation, subject, but not limited to, the penalty provisions as set forth in the City of Chesterfield Code.
- D. Waiver of Notice of Violation per the City of Chesterfield Code.
- E. This document shall be read as a whole and any inconsistency to be integrated to carry out the overall intent of this Attachment A.

PRELIMINARY PLAN FOR REZONING FROM PI, PC, AND M3 TO A PI - 'PLANNED INDUSTRIAL' DISTRICT A TRACT OF LAND BEING LOCATED IN U.S. SURVEYS 126, 150, AND 1010, TOWNSHIP 45 NORTH, RANGE 3 EAST OF THE 5TH PRINCIPAL MERIDIAN CITY OF CHESTERFIELD, ST. LOUIS COUNTY, MISSOURI

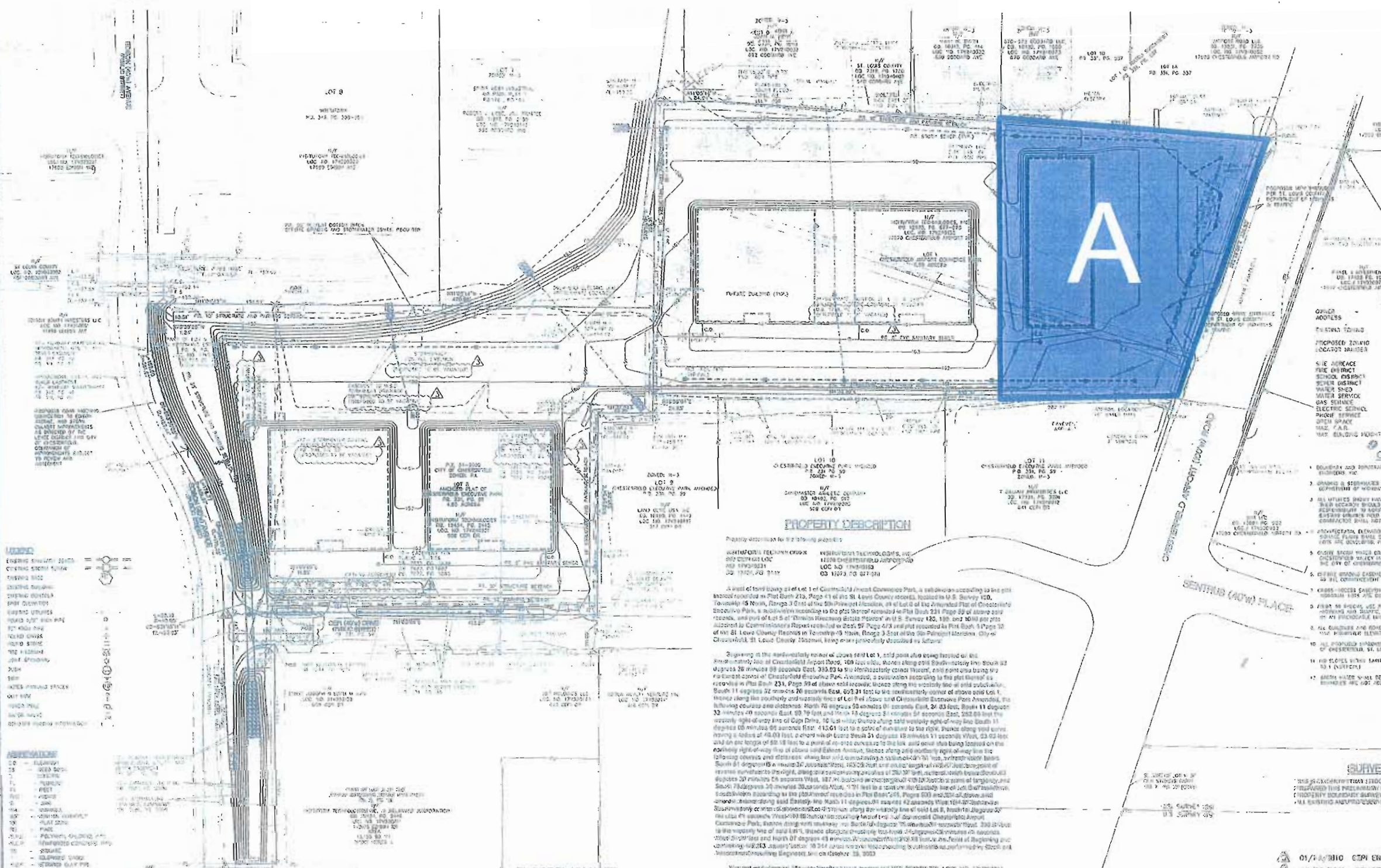
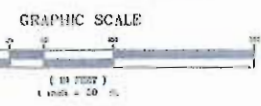

PERMIT DATA table listing owner, address, proposed zoning, and other permit-related information.

PROPERTY DESCRIPTION text block providing details about the land and survey.

- GENERAL NOTES list of 12 items providing regulatory and technical information for the project.

SURVEYOR'S CERTIFICATION text block with a signature and official seal.

FLOODPLAIN NOTE text block regarding floodplain regulations.

UTILITY NOTE text block regarding utility line locations and depths.

CONTRACTOR INFORMATION text block listing contact details for Stock & Associates.

LEGAL DESCRIPTION text block providing a detailed legal description of the property.

Stock & Associates Consulting Engineers, Inc. logo and contact information, including address and phone numbers.

M.S.D. 97 ENGINE MAP 107-M stamp and other official markings.

PRELIMINARY PLAN

FOR REZONING FROM PI, PC, AND M3
TO A PI - "PLANNED INDUSTRIAL" DISTRICT
A TRACT OF LAND BEING LOCATED
IN U.S. SURVEYS 126, 150, AND 1010, TOWNSHIP 45 NORTH, RANGE 3 EAST
OF THE 5TH PRINCIPAL MERIDIAN
CITY OF CHESTERFIELD, ST. LOUIS COUNTY, MISSOURI

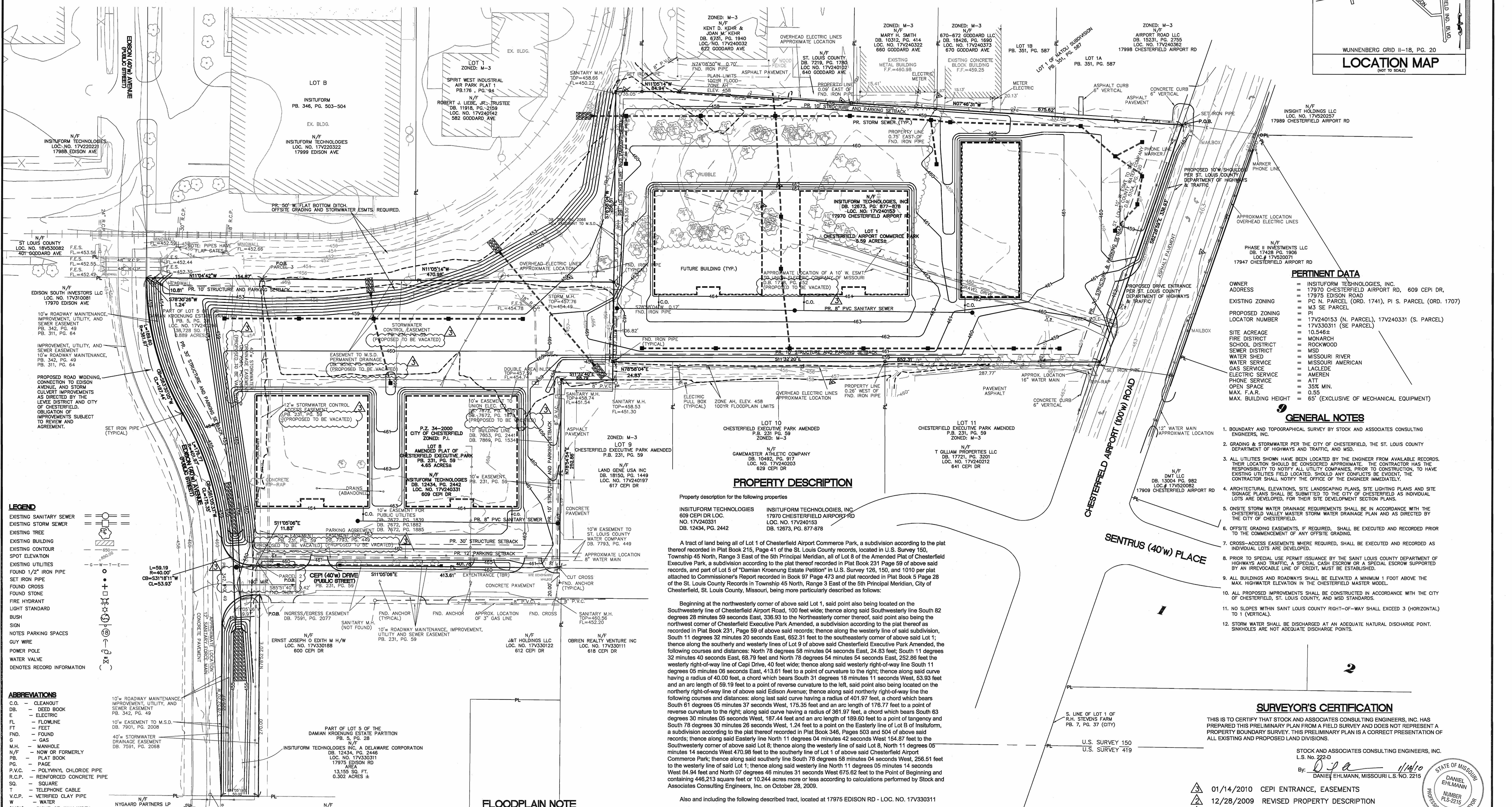
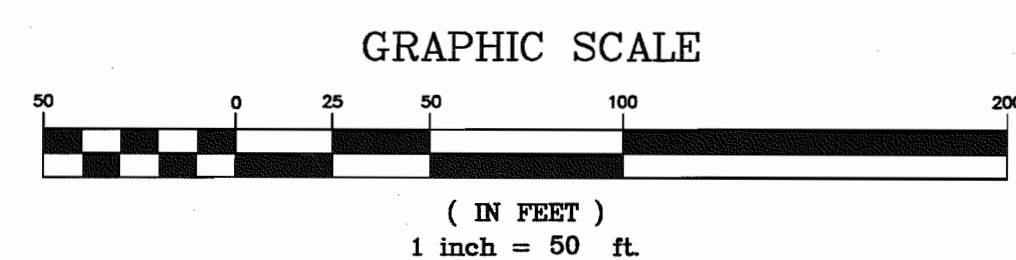
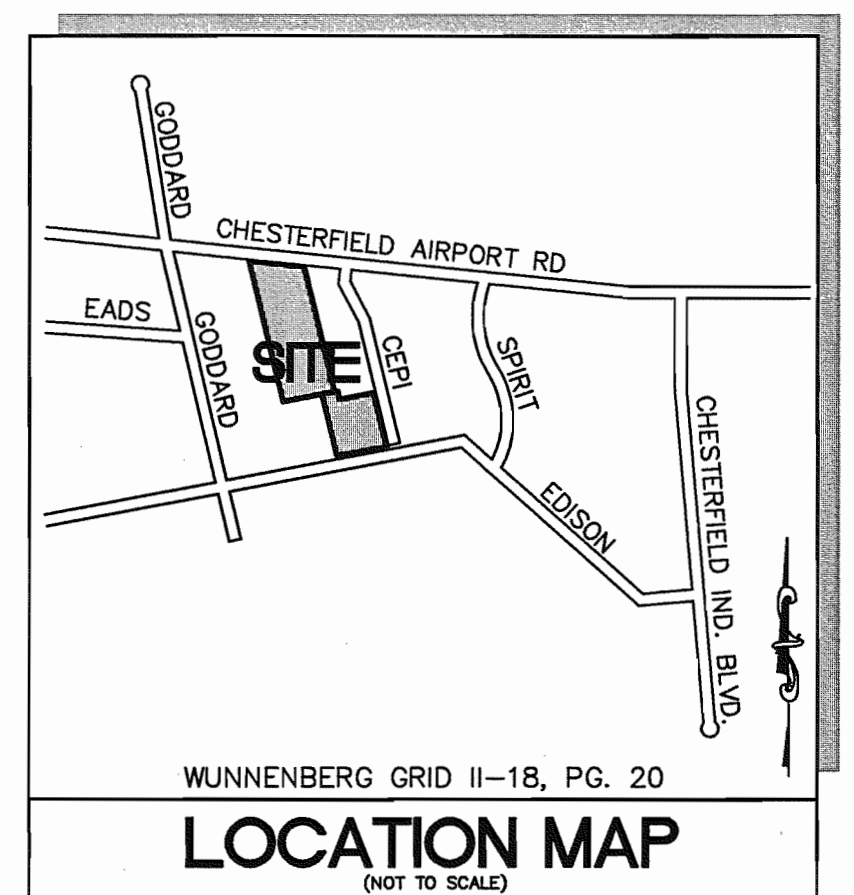

- ### LEGEND
- EXISTING SANITARY SEWER
 - EXISTING STORM SEWER
 - EXISTING TREE
 - EXISTING BUILDING
 - EXISTING CONTOUR
 - SPOT ELEVATION
 - EXISTING UTILITIES
 - EXISTING 1/2" IRON PIPE
 - SET IRON PIPE
 - FOUND CROSS
 - FOUND STAKE
 - FIRE HYDRANT
 - LIGHT STANDARD
 - BUSH
 - SIGN
 - NOTES PARKING SPACES
 - QUY WIRE
 - POWER POLE
 - WATER VALVE
 - DENOTES RECORD INFORMATION

- ### ABBREVIATIONS
- C.O. - CLEANOUT
 - DB. - DEED BOOK
 - E. - ELECTRIC
 - FL. - FLOWLINE
 - FT. - FEET
 - FND. - FOUND
 - G. - GAS
 - M.H. - MANHOLE
 - N/F. - NOW OR FORMERLY
 - P.B. - PLAT BOOK
 - P.C. - PAGE
 - P.V.C. - POLYVINYL CHLORIDE PIPE
 - R.C.P. - REINFORCED CONCRETE PIPE
 - SQ. - SQUARE
 - T.P. - TELEPHONE CABLE
 - W. - WATER
 - (86"W) - RIGHT-OF-WAY WIDTH

PREPARED FOR:
INSTIFORM TECHNOLOGIES, INC.
17970 EDISON AVENUE
CHESTERFIELD, MO 63005
ATTN: MR. DAVID F. MORRIS, SR. VICE PRESIDENT
PH 636-530-8020, CEL 314-566-3847
DMORRIS@INSTIFORM.COM

C/O LEE & ASSOCIATES
101 S. HANLEY ROAD, SUITE 1150
ST. LOUIS, MO 63105
ATTN: MR. ANTHONY HASEK III, PRINCIPAL
PH 314-480-4102, CEL 314-503-4533
FAX 314-480-4130
AHASEK@LEE-ASSOCIATES.COM

M.S.D. BENCHMARK

M.S.D. BENCHMARK #11-59 ELEV.=461.50
1' ON BACK OF ROLLED CURB, 107' SOUTH OF CL
OF CHESTERFIELD-AIRPORT ROAD AND 13' WEST OF CL
OF GOODARD AVENUE.

SITE BENCHMARK

TRAVERSE POINT #4 ELEV.=461.16'
A "CROSS" CUT AT THE DEAD END OF CEPIC DRIVE,
1.8' NORTH OF THE SOUTH EDGE OF THE PAVEMENT
AND 13.2' EAST OF THE WEST EDGE OF THE PAVEMENT.

FLOODPLAIN NOTE

Subject property lies within Flood Zone "X" (area of 500-year flood, area of 100-year flood with average depths of less than one (1) foot or with drainage area less than one (1) square mile, and areas protected by levees from 100-year flood) and Flood Zone "AH" (flood depths of 1-3 feet, usually areas of ponding, base flood elevation = 458) per the National Flood Insurance Program Flood Insurance Rate Map for St. Louis County, Missouri and Incorporated Areas. The map is identified as Map No. 29198C0120 with an effective date of August 2, 1995 and revised to reflect LOMR Dated April 17, 2000.

UTILITY NOTE

UNDERGROUND FACILITIES, STRUCTURES AND UTILITIES HAVE BEEN PLOTTED FROM AVAILABLE SURVEYS, RECORDS AND INFORMATION, AND THEREFORE DO NOT NECESSARILY REFLECT THE ACTUAL EXISTENCE, NON-EXISTENCE, SIZE, TYPE, NUMBER, OR LOCATION OF THESE FACILITIES, STRUCTURES AND UTILITIES. THE CONTRACTOR SHALL BE RESPONSIBLE FOR VERIFYING THE ACTUAL LOCATION OF ALL UNDERGROUND FACILITIES, STRUCTURES, AND UTILITIES, EITHER SHOWN OR NOT SHOWN ON THESE PLANS. THE UNDERGROUND FACILITIES, STRUCTURES, AND UTILITIES SHALL BE LOCATED IN THE FIELD PRIOR TO ANY GRADING, EXCAVATION OR CONSTRUCTION OF IMPROVEMENTS. THESE PROVISIONS SHALL IN NO WAY ASSOLVE ANY PARTY FROM COMPLYING WITH THE UNDERGROUND FACILITY SAFETY AND DAMAGE PREVENTION ACT, CHAPTER 319 RSMo.

PROPERTY DESCRIPTION

Property description for the following properties

INSTIFORM TECHNOLOGIES, INC. 17970 CHESTERFIELD AIRPORT RD. LOC. NO. 17V240311 DB. 12434, PG. 2442

INSTIFORM TECHNOLOGIES, INC. 17970 CHESTERFIELD AIRPORT RD. LOC. NO. 17V240153 DB. 12673, PG. 877-878

A tract of land being all of Lot 1 of Chesterfield Airport Commerce Park, a subdivision according to the plat thereof recorded in Plat Book 215, Page 41 of the St. Louis County records, located in U.S. Survey 150, Township 45 North, Range 3 East of the 5th Principal Meridian, all of Lot 8 of the Amended Plat of Chesterfield Executive Park, a subdivision according to the plat thereof recorded in Plat Book 231 Page 59 of above said records, and part of Lot 5 of "Damian Kroening Estate Petition" in U.S. Survey 126, 150, and 1010 per plat attached to Commissioner's Report recorded in Book 97 Page 473 and plat recorded in Plat Book 5 Page 28 of the St. Louis County Records in Township 45 North, Range 3 East of the 5th Principal Meridian, City of Chesterfield, St. Louis County, Missouri, being more particularly described as follows:

Beginning at the northwesterly corner of above said Lot 1, said point also being located on the Southwesterly line of Chesterfield Airport Commerce Park, 100 feet west thence along said Southwesterly line South 82 degrees 28 minutes 59 seconds East, 336.93 to the Northeastly corner thereof, said point also being the northwest corner of Chesterfield Executive Park Amended, a subdivision according to the plat thereof as recorded in Plat Book 231, Page 59 of above said records; thence along the westerly line of said subdivision, North 11 degrees 32 minutes 20 seconds East, 852.31 feet to the southeasterly corner of above said Lot 1; thence along the southerly and westerly lines of Lot 9 of above said Chesterfield Executive Park Amended, the following courses and distances: North 78 degrees 58 minutes 04 seconds East, 24.83 feet; South 11 degrees 32 minutes 40 seconds East, 68.79 feet and North 78 degrees 54 minutes 54 seconds East, 252.86 feet the westerly right-of-way line of Cepi Drive, 40 feet wide; thence along said westerly right-of-way line South 11 degrees 05 minutes 06 seconds East, 413.61 feet to a point of curvature to the right; thence along said curve having a radius of 40.00 feet, a chord which bears South 31 degrees 18 minutes 11 seconds West, 53.93 feet and an arc length of 59.19 feet to a point of reverse curvature to the left, said point also being located on the northerly right-of-way line of above said Edison Avenue; thence along said northerly right-of-way line the following courses and distances: along said last curve having a radius of 401.97 feet, a chord which bears South 61 degrees 05 minutes 37 seconds West, 175.35 feet and an arc length of 176.77 feet to a point of reverse curvature to the right; along said curve having a radius of 261.37 feet, a chord which bears South 63 degrees 30 minutes 05 seconds West, 187.44 feet and an arc length of 189.60 feet to a point of tangency and South 78 degrees 30 minutes 26 seconds West, 1.24 feet to a point on the Easterly line of Lot B of Instiform, a subdivision according to the plat thereof recorded in Plat Book 346, Pages 503 and 504 of above said records; thence along said Easterly line North 11 degrees 04 minutes 42 seconds West, 154.87 feet to the Southwesterly corner of above said Lot 8; thence along the westerly line of Lot 8, North 11 degrees 05 minutes 14 seconds West 470.98 feet to the southerly line of Lot 1 of above said Chesterfield Airport Commerce Park; thence along said southerly line South 78 degrees 58 minutes 04 seconds West, 256.51 feet to the westerly line of said Lot 1; thence along said westerly line North 11 degrees 05 minutes 14 seconds West 84.94 feet and North 07 degrees 46 minutes 31 seconds West 67.62 feet to the Point of Beginning and containing 446.213 square feet or 10.244 acres more or less according to calculations performed by Stock and Associates Consulting Engineers, Inc. on October 28, 2009.

Also and including the following described tract, located at 17975 EDISON RD - LOC. NO. 17V330311

A tract of land being part of Lot 5 of Damian Kroening Estate Petition in U.S. Surveys 126, 150, and 1010 as per plat attached to Commissioner's Report recorded in Book 97 Page 473 and plat recorded in Plat Book 5 Page 28 of the Recorder of Deeds' Office in St. Louis County, Missouri, and being more particularly described as follows:

Beginning at the Southwest corner of Adjusted Lot 6 of the Boundary Adjustment Plat of Lots 6 and 7 of Chesterfield Executive Park, a subdivision according to the plat thereof recorded in Plat Book 242, Page 70 of the above said records, said point also being located on the Easterly line of Cepi Drive, 40 feet wide; thence along the southerly line of said Lot 6, North 78 degrees 52 minutes 20 seconds East, 270.00 feet to the westerly line of Spirit Trade Center Plat One, a subdivision according to the plat thereof recorded in Plat Book 320, Page 44 of the above said records; thence along said westerly line South 11 degrees 05 minutes 19 seconds East, 60.00 feet to the northerly line of Edison Avenue, 40 feet wide as established by Plat Book 342, Page 49 of above said records; thence along said northerly line South 78 degrees 52 minutes 20 seconds West, 229.97 feet to a point of curvature to the right; thence along said curve having a radius of 40.00 feet, a chord which bears North 56 degrees 06 minutes 23 seconds West, 56.59 feet and an arc length of 62.85 feet to a point of tangency, said point also being located on the westerly line of above said Cepi Drive; thence along said westerly line North 11 degrees 05 minutes 06 seconds West, 9.97 feet to the Point of Beginning and containing 13,156 square feet or 0.302 acres more or less according to calculations performed by Stock and Associates Consulting Engineers, Inc. on December 22, 2009.

PERTINENT DATA

OWNER	= INSTIFORM TECHNOLOGIES, INC.
ADDRESS	= 17970 CHESTERFIELD AIRPORT RD., 609 CEPIC DR., 17975 EDISON ROAD
EXISTING ZONING	= PC N. PARCEL (ORD. 1741), PI S. PARCEL (ORD. 1707)
PROPOSED ZONING	= M3 SE PARCEL
LOCATOR NUMBER	= 17V240153 (N. PARCEL), 17V240331 (S. PARCEL)
SITE ACREAGE	= 10.546±
FIRE DISTRICT	= MONARCH
SCHOOL DISTRICT	= ROCKWOOD
SEWER DISTRICT	= MSD
WATER SHED	= MISSOURI RIVER
PHONE SERVICE	= MISSOURI AMERICAN
GAS SERVICE	= LACLEDE
ELECTRIC SERVICE	= AMEREN
ATTN	= ATT
OPEN SPACE	= 35% MIN.
MAX. F.A.R.	= 0.55
MAX. BUILDING HEIGHT	= 65' (EXCLUSIVE OF MECHANICAL EQUIPMENT)

- ### GENERAL NOTES
- BOUNDARY AND TOPOGRAPHICAL SURVEY BY STOCK AND ASSOCIATES CONSULTING ENGINEERS, INC.
 - GRADING & STORMWATER PER THE CITY OF CHESTERFIELD, THE ST. LOUIS COUNTY DEPARTMENT OF HIGHWAYS AND TRAFFIC, AND MSD.
 - ALL UTILITIES SHOWN HAVE BEEN LOCATED BY THE ENGINEER FROM AVAILABLE RECORDS. THEIR LOCATION SHOULD BE CONSIDERED APPROXIMATE. THE CONTRACTOR HAS THE RESPONSIBILITY TO NOTIFY ALL UTILITY COMPANIES, PRIOR TO CONSTRUCTION, TO HAVE EXISTING UTILITIES FIELD LOCATED. SHOULD ANY CONFLICTS BE EVIDENT, THE CONTRACTOR SHALL NOTIFY THE OFFICE OF THE ENGINEER IMMEDIATELY.
 - ARCHITECTURAL ELEVATIONS, SITE LANDSCAPING PLANS, SITE LIGHTING PLANS AND SITE SIGNAGE PLANS SHALL BE SUBMITTED TO THE CITY OF CHESTERFIELD AS INDIVIDUAL LOTS ARE DEVELOPED, FOR THEIR SITE DEVELOPMENT SECTION PLANS.
 - ON-SITE STORM WATER DRAINAGE REQUIREMENTS SHALL BE IN ACCORDANCE WITH THE CHESTERFIELD VALLEY MASTER STORM WATER DRAINAGE PLAN AND AS DIRECTED BY THE CITY OF CHESTERFIELD.
 - OFFSITE GRADING EASEMENTS, IF REQUIRED, SHALL BE EXECUTED AND RECORDED PRIOR TO THE COMMENCEMENT OF ANY OFFSITE GRADING.
 - GROSS ACCESS EASEMENTS WHERE REQUIRED, SHALL BE EXECUTED AND RECORDED AS INDIVIDUAL LOTS ARE DEVELOPED.
 - PRIOR TO SPECIAL USE PERMIT ISSUANCE BY THE SAINT LOUIS COUNTY DEPARTMENT OF HIGHWAYS AND TRAFFIC, A SPECIAL CASH ESCROW OR A SPECIAL ESCROW SUPPORTED BY AN IRREVOCABLE LINE OF CREDIT, MUST BE ESTABLISHED.
 - ALL BUILDINGS AND ROADWAYS SHALL BE ELEVATED A MINIMUM 1 FOOT ABOVE THE MAX. HIGH-WATER ELEVATION IN THE CHESTERFIELD MASTER MODEL.
 - ALL PROPOSED IMPROVEMENTS SHALL BE CONSTRUCTED IN ACCORDANCE WITH THE CITY OF CHESTERFIELD, ST. LOUIS COUNTY, AND MSD STANDARDS.
 - NO SLOPES WITHIN SAINT LOUIS COUNTY RIGHT-OF-WAY SHALL EXCEED 3 (HORIZONTAL) TO 1 (VERTICAL).
 - STORM WATER SHALL BE DISCHARGED AT AN ADEQUATE NATURAL DISCHARGE POINT. SINKHOLES ARE NOT ADEQUATE DISCHARGE POINTS.

SURVEYOR'S CERTIFICATION

THIS IS TO CERTIFY THAT STOCK AND ASSOCIATES CONSULTING ENGINEERS, INC. HAS PREPARED THIS PRELIMINARY PLAN FROM A FIELD SURVEY AND DOES NOT REPRESENT A PROPERTY BOUNDARY SURVEY. THIS PRELIMINARY PLAN IS A CORRECT PRESENTATION OF ALL EXISTING AND PROPOSED LAND DIVISIONS.

By: *Daniel Ehlmann* 11/10/10
DANIEL EHLMANN, MISSOURI L.S. NO. 2215
STATE OF MISSOURI PROFESSIONAL LAND SURVEYOR

M.S.D. P# _____
BASE MAP # 17-V

CHESTERFIELD AIRPORT COMMERCE PARK
PRELIMINARY PLAN

Stock & Associates
Consulting Engineers, Inc.

257 Chesterfield Business Parkway
St. Louis, MO 63005
PH: (636) 530-9100
FAX: (636) 530-9130
e-mail: general@stockassoc.com
Web: www.stockassoc.com

DRAWN BY: C.A.M. DATE: 11/03/09
CHECKED BY: G.M.S. DATE: 11/03/09
JOB NUMBER: 209-4488
SHEET: 1 of 1

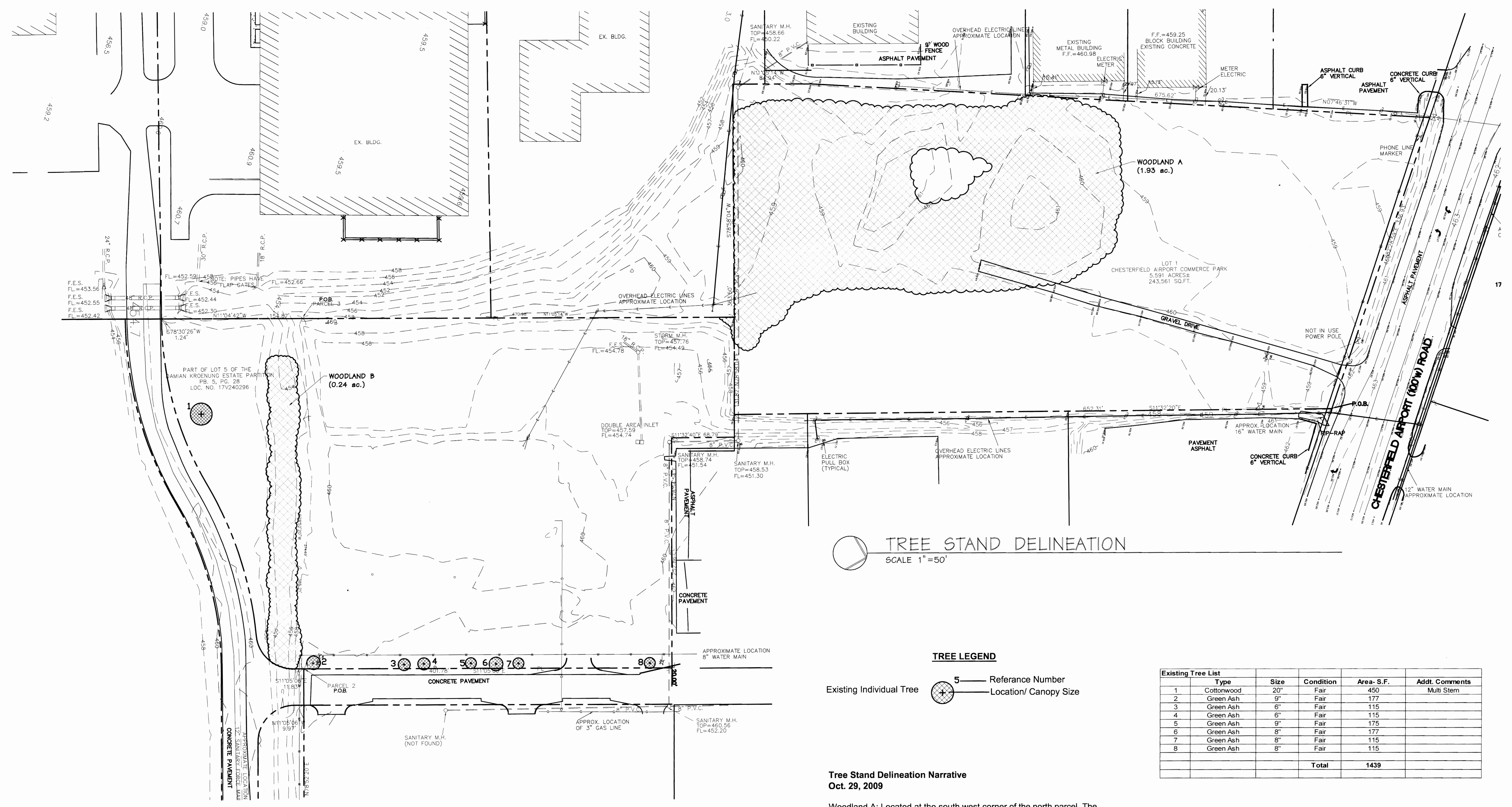

TREE STAND DELINEATION
 SCALE 1" = 50'

TREE LEGEND

Existing Individual Tree 5 — Reference Number
 Location/ Canopy Size

Existing Tree List					
	Type	Size	Condition	Area-S.F.	Addt. Comments
1	Cottonwood	20"	Fair	450	Multi Stem
2	Green Ash	9"	Fair	177	
3	Green Ash	6"	Fair	115	
4	Green Ash	6"	Fair	115	
5	Green Ash	9"	Fair	175	
6	Green Ash	8"	Fair	177	
7	Green Ash	8"	Fair	115	
8	Green Ash	8"	Fair	115	
				Total	1439

Tree Stand Delineation Narrative
 Oct. 29, 2009

Woodland A: Located at the south west corner of the north parcel. The dominate species are made up of pioneer species that include: Silver Maple, Mulberry, Elm, and Box Elder. The overstory is predominatly widely spread Large Caliper Trees of 12-48" DBH. The understory canopy is dominated by small 1 1/2 - 3" Box Elder, Mulberry and Silver Maple, with invasive bush Honeysuckle at the perimeter. Several trees have trunk diameter over 20", but do not meet any of the other requirements to qualify as a Monarch Tree. These trees have major branches that have died or are broken. The majority are multi-stem and are showing signs of decay or splits where the stems join.

Woodland B: Located along a drainage ditch on the south end of the property. The dominate species include: Cottonwood, Willow, Mulberry, and Box Elder. The average diameter ranges from 4-8" with a majority of the trees being multi stem. Density of 300 trees per acre. There are no Monarch Trees in this Woodland.

There are no Monarch trees on the site. There are no State Champion or Rare Trees on this site.

Douglas A. DeLong - Certified Arborist MW-4826A
 DeLong Landscape Architecture
 7620 West Bruno
 St. Louis, MO 63117
 (314) 346-4856

WOODLAND A = 1.93 Ac. (84,251 sq. ft.)
 WOODLAND B = 0.24 Ac. (10,318 sq.ft.)
 INDIVIDUAL TREES = 0.03 Ac (1,439 sq. ft.)

Total Existing Canopy 2.20 Ac (96,008 sq. ft.)

Tree Stand Delineation Plan Prepared
 under direction of: Douglas DeLong
 Certified Arborist MW- 4826A

Base Map Provided by: Stock and Associates Inc.

CHESTERFIELD AIRPORT COMMERCE PARK

CHESTERFIELD, MISSOURI

Revisions:

Date	Description	No.

Drawn: JJ
 Checked: R9

loomisAssociates
 landscapeArchitects/planners
 707 South 40 Park Drive, Suite 155
 Chesterfield, MO 63005
 Phone: (314) 346-4856
 Fax: (314) 346-4857
 Email: info@loomis-associates.com
 Loomis Associates, Inc.
 Missouri State Certificate of Authority # LAC #000019

Sheet Title: TREE STAND DELINEATION

Sheet No: TSD

Date: 11/17/09
 Job #: 813.015