

**BILL NO. 2619**

**ORDINANCE NO. \_\_\_\_\_**

**AN ORDINANCE APPROVING A BOUNDARY ADJUSTMENT PLAT FOR A TRACT OF LAND BEING PART OF LOTS 1 AND 2 OF THE HUGO ESSEN FARM IN U.S. SURVEYS 154 & 157, TOWNSHIP 45 NORTH, RANGE 4 EAST, CITY OF CHESTERFIELD, SAINT LOUIS COUNTY, MISSOURI. (FRIENDSHIP VILLAGE OF WEST COUNTY BOUNDARY ADJUSTMENT PLAT, FRIENDSHIP VILLAGE OF WEST COUNTY)**

**WHEREAS**, Civil Engineering Design Consultants, has proposed a Boundary Adjustment Plat for the aforementioned tract and proposes to remove the boundary lines between a parcel known as *Friendship Village of West County Deed Book 8484, Page 2019*, and described as part of Lots 1 and 2 of The Subdivision of Hugo Essen Farm, and a parcel known as *Friendship Village of West County Deed Book 13864, Page 1987*, and described as part of lot 2 of The Subdivision of Hugo Essen Farm, creating one new lot to be known as Lot A and,

**WHEREAS**, the purpose of this Boundary Adjustment Plat is to accommodate the development of Lot A, and,

**WHEREAS**, the Department of Planning and Public Works has reviewed the Boundary Adjustment Plat in accordance with the Boundary Adjustment regulations of the City of Chesterfield and found it to be in compliance with all applicable ordinances and forwarded said Boundary Adjustment Plat to the City Council.

**NOW THEREFORE BE IT ORDAINED BY THE CITY COUNCIL OF THE CITY OF CHESTERFIELD, ST. LOUIS COUNTY, MISSOURI, AS FOLLOWS:**

Section 1. The Boundary Adjustment Plat which is attached hereto as Exhibit "1" and made part hereof as if fully set out herein is hereby approved; the owner is directed to record the plat with the St. Louis County Recorder of Deeds Office.

Section 2. The Mayor and City Clerk are authorized and directed to evidence the approval of said Boundary Adjustment Plat by affixing their signatures and the official seal of the City of Chesterfield as required on said documents.

Section 3. This Ordinance shall be in full force and effect from and after its passage and approval.

Passed and approved this \_\_\_\_\_ day of \_\_\_\_\_, 2008.

\_\_\_\_\_  
MAYOR

ATTEST:

\_\_\_\_\_  
CITY CLERK

SUBDIVISION PLAT

FRIENDSHIP VILLAGE OF WEST COUNTY BOUNDARY ADJUSTMENT PLAT

A BOUNDARY ADJUSTMENT OF TWO TRACTS OF LAND BEING PART OF LOTS 1 AND 2 OF THE HUGO ESSEN FARM IN U.S. SURVEYS 154 AND 157, TOWNSHIP 45 NORTH, RANGE 4 EAST

CITY OF CHESTERFIELD  
ST. LOUIS COUNTY, MISSOURI  
ZONING - ZONED "NU" NON-URBAN

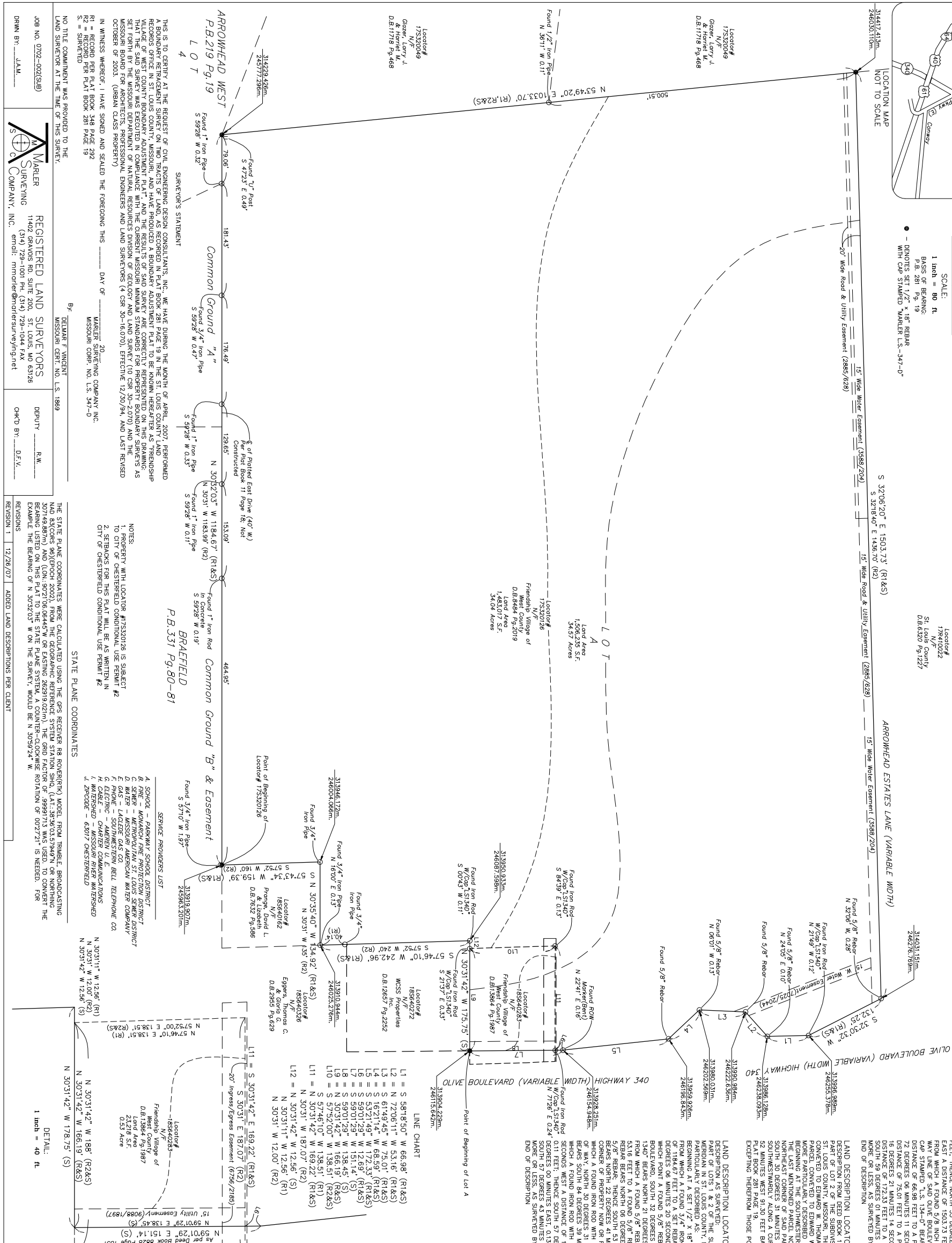
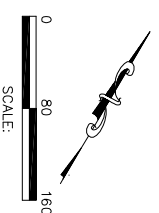
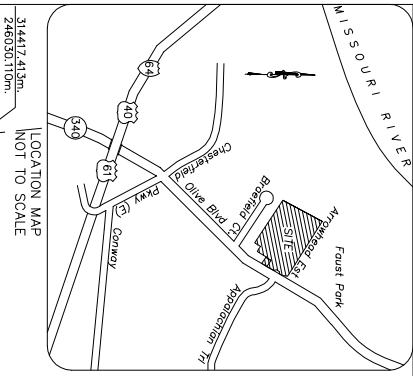

THIS IS TO CERTIFY THAT THE REQUEST OF CIVIL ENGINEERING DESIGN CONSULTANTS, INC. WE HAVE DURING THE MONTH OF APRIL, 2007, PERFORMED A SURVEY OF THE BOUNDARY ADJUSTMENT PLAT AND BOUNDARY ADJUSTMENT PLAT TO BE KNOWN HEREFTER AS "FRIENDSHIP VILLAGE OF WEST COUNTY BOUNDARY ADJUSTMENT PLAT", AND THE RESULTS OF SAID SURVEY ARE CORRECTLY REPRESENTED ON THIS DRAWING. THAT THE SAID SURVEY WAS EXECUTED IN COMPLIANCE WITH THE MISSOURI MINIMUM STANDARDS FOR PROPERTY BOUNDARY SURVEYS AS SET FORTH BY THE MISSOURI DEPARTMENT OF NATURAL RESOURCES DIVISION OF GEODESY AND LAND SURVEY (10 CSR 30-2.020) AND THE MISSOURI PROFESSIONAL ENGINEERS AND LAND SURVEYORS (1 CSR 30-18.070), EFFECTIVE 12/30/94, AND LAST REVISED OCTOBER OF 2003 (URBAN CLASS PROPERTY).

IN WITNESS WHEREOF, I HAVE SIGNED AND SEALED THE FOREGOING THIS \_\_\_\_\_ DAY OF \_\_\_\_\_, 2007, AT \_\_\_\_\_, MISSOURI.

By: DELMAR F. VINCENT, MISSOURI CERT. NO. L.S. 1889

STATE PLANE COORDINATES  
NAD 83 (CONUS 96) (EPOCH 2002), FROM THE GEOGRAPHIC REFERENCE STATION SHIP, (LAT. 38.936033, 79.949710) OR NORTHING BEARING LISTED ON THIS PLAT TO THE STATE PLANE SYSTEM, A COUNTER-CLOCKWISE ROTATION OF 0.02721" WAS USED. TO CONVERT THE EXAMPLE THE BEARING OF N 30°32'03" W ON THE SURVEY, WOULD BE N 30°59'24" W.

REVISIONS: 12/26/07 ADDED LAND DESCRIPTIONS PER CLIENT

- A. SERVICE - PARKWAY SCHOOL DISTRICT
- B. SERVICE - MISSOURI STATE POLICE
- C. SERVICE - MISSOURI STATE POLICE
- D. SERVICE - MISSOURI STATE POLICE
- E. SERVICE - MISSOURI STATE POLICE
- F. SERVICE - MISSOURI STATE POLICE
- G. SERVICE - MISSOURI STATE POLICE
- H. SERVICE - MISSOURI STATE POLICE
- I. SERVICE - MISSOURI STATE POLICE
- J. SERVICE - MISSOURI STATE POLICE

LINE CHART

|     |                                |
|-----|--------------------------------|
| L1  | = S 58°18'50" W 66.98' (R1&S)  |
| L2  | = S 72°06'11" W 53.16' (R1&S)  |
| L3  | = S 16°21'14" W 75.01' (R1&S)  |
| L4  | = S 53°21'49" W 172.33' (R1&S) |
| L5  | = S 53°21'49" W 172.33' (R1&S) |
| L6  | = S 59°01'29" W 151.14' (S)    |
| L7  | = S 59°01'29" W 151.14' (S)    |
| L8  | = S 59°01'29" W 151.14' (S)    |
| L9  | = S 59°01'29" W 151.14' (S)    |
| L10 | = S 57°46'10" W 138.51' (R2&S) |
| L11 | = N 30°31'42" W 169.22' (R1&S) |
| L12 | = N 30°31'42" W 12.56' (S)     |
| L13 | = N 30°31'42" W 12.56' (S)     |
| L14 | = N 30°31'42" W 12.56' (S)     |
| L15 | = N 30°31'42" W 12.56' (S)     |

WE, THE UNDERSIGNED, OWNERS OF THE TRACT OF LAND HEREIN PLATTED AND FURTHER DESCRIBED IN THE FOREGOING SURVEYORS CERTIFICATION HAVE CAUSED THE SAME TO BE SURVEYED AND SUBDIVIDED IN THE MANNER SHOWN ON THIS ADJUSTMENT PLAT.

WE, THE UNDERSIGNED, OWNERS OF THE TRACT OF LAND HEREIN PLATTED AND FURTHER DESCRIBED IN THE FOREGOING SURVEYORS CERTIFICATION HAVE CAUSED THE SAME TO BE SURVEYED AND SUBDIVIDED IN THE MANNER SHOWN ON THIS ADJUSTMENT PLAT.

STATE OF MISSOURI } S.S.  
COUNTY OF ST. LOUIS } S.S.

ON THIS \_\_\_\_\_ DAY OF \_\_\_\_\_, 2007, BEFORE ME PERSONALLY APPEARED \_\_\_\_\_ OF \_\_\_\_\_, MISSOURI, WHO, BEING BY ME DULY SWORN, DID SAY THAT HE IS THE \_\_\_\_\_ OF SAID \_\_\_\_\_ AND THAT THE SEAL AFFIXED TO THE FOREGOING INSTRUMENT IS THE CORPORATE SEAL OF SAID CORPORATION, AND THAT SAID INSTRUMENT WAS SIGNED AND SEALED IN BEHALF OF SAID CORPORATION BY AUTHORITY OF ITS BOARD OF DIRECTORS AND CORPORATION.

IN WITNESS WHEREOF, I HAVE HEREBY SET MY HAND AND AFFIXED MY SEAL ON THE DAY AND YEAR FIRST ABOVE WRITTEN.

MY COMMISSION EXPIRES: \_\_\_\_\_

NOTARY PUBLIC

THIS IS TO CERTIFY THAT THE RECORD PLAT OF \_\_\_\_\_ WAS APPROVED BY THE CITY COUNCIL FOR THE CITY OF CHESTERFIELD BY ORDINANCE NO. \_\_\_\_\_ ON THE \_\_\_\_\_ DAY OF \_\_\_\_\_, 2007, AND THEREBY AUTHORIZES THE RECORDING OF THIS RECORD PLAT WITH THE OFFICE OF ST. LOUIS COUNTY RECORDER OF DEEDS.

JOHN NATIONS, MAYOR  
JUDITH MAGGAR, CITY CLERK